Tonight: Clear
Wednesday: Sunny

Victoria Times

Classified 386-2121
News 382-3131

96th YEAR, No. 247 ★★ VICTORIA, BRITISH COLUMBIA, TUESDAY, APRIL 1, 1980 25 CENTS DAILY; 30 CENTS SATURDAY

MARCH 30 DRAW

FIRST SET OF WINNING NUMBERS		SECOND SET OF WINNING NUMBERS		THIRD SET OF WINNING NUMBERS	
A	1223	A	4730	A	1778
B	872	B	547	B	461
C	532	C	635	C	799

LOSING TICKETS

A 3890 / B 328 / C 561 → 9+1=10 → A 3890

A 1481 / B 751 / C 729 → 10 — 1+0=1 → A 1481

A 1669 / B 859 / C 809 → 18 — 1+8=9 → A 1669

Tired of being a lottery loser? Read this . . .

By PAUL MINVIELLE

Charlie Lewis can't tell you how to win $1 million in the Provincial lottery.

But Lewis, of 36 Fenton Road, believes he can tell you how to avoid buying a ticket that won't win $1 million, or $250,000, or even $100,000.

How? Charlie called the *Times* Monday morning as most Canadians were digging their Provincial tickets out to see if they could kiss their jobs goodbye and go home — for good.

Charlie's system is simple. He says it only works on losing tickets.

It all sounded farfetched, but after checking one ticket and discovering it worked, it was time to test it in depth.

After testing, we checked with Provincial lotteries officials for an explanation.

They say what Charlie has stumbled on is a security check devised by the British American Bank Note Company, which prints the tickets.

And they say the fact that his theory appears correct is nothing more than a fluke.

Let's review the Provincial numbering system.

There are three boxed numbers, colored green, red and blue and labelled A, B and C respectively.

Box A has four numerals, B and C have three each.

Charlie's way to spot a loser: Take any ticket and add the third number of B to the third number of C.

If it adds up to 9 or less, add 1. For example, if the last digit of B is 2 and the last digit of C is 3, their sum is five.

Because it's less than 10, add 1 and it becomes 6.

If the sum of the last digits of B and C is 10 or more, add the two numbers in the answer. If, for example, the sum is 12, you add 1 + 2 for the answer, 3.

Whatever the answer is, the number will equal the last digit of the box A numbers.

The *Times* testing of January, February and March tickets involved dozens of tickets.

The checking of some 300 April tickets involved all those available at a lottery shop on Douglas and all those on view at The Lottery Shop on Yates Street, as well as at Salt Spring Island shops selling tickets.

They all tested out.

So what, you say, it's all just luck anyway.

Is it?

In the last three Provincial draws under the three-box system, not one of the nine sets of winning numbers could be matched up under Charlie's check.

Want to check for yourself?

The winning numbers in January were A 2666, B 335, C 013; A 3692, B 333, C 377; A 1063, B 467, C 224.

The February winners: A 2398, B 286, C 489; A 2051, B 659, C 035; A 3010, B 742, C 540.

March winning numbers are illustrated on this page.

How many tickets were sold? Is it possible that only 27 tickets out of all those millions printed didn't pass this simple test?

Guy Simonis, the man in charge of the Western Provincial Lotteries office in Winnipeg, along with associate Michelle McBride, called the *Times* today, eager to clear up any misunderstanding.

Simonis explained that while there are 4 billion possible number combinations if you run Box A from 0000 to 4,999, and Boxes B and C from 000 to 999, only 4 million numbers are printed.

So much for a random selection of numbers. It seems the numbers that are printed are very carefully controlled.

Charlie's check, the officials said, has only uncovered a security measure, although why the extra check is needed when the tickets are already printed like money, isn't quite clear.

If you look at the back of the ticket, you'll notice little colored dots. Scrape one with a fingernail and it'll come off. That's to foil counterfeiters, but it seems it's not enough — the number system is also security checked.

And Simonis insists that it's just a fluke that Charlie's check system didn't work in any of the nine number combinations drawn since January.

Although there are only 10 possible numerals that can appear at the end of each boxed number — 0 to 9 — the fact that none of the winning numbers add up under Charlie's check is, he said, just chance.

But that's what lotteries are all about — isn't it?

Iran offers deal if U.S. backs off

The Canadian Press

Iranian President Abolhassan Bani-Sadr offered today to take custody of the American hostages if the U.S. government pledges to abstain from all hostile action and propaganda against Iran until their fate is decided by Iran's new parliament.

In Washington, U.S. President Carter responded by deferring imposition of further sanctions against Iran.

However, it was not immediately clear whether the proposed transfer of the hostages would take place immediately if Iran received the pledges it is seeking from the U.S.

The militants, who have already rejected one attempt by the Revolutionary Council to take custody of the hostages, refused to comment on the offer.

Angry shouts and boos from a throng of 200,000 Iranians greeted Bani-Sadr's announcement, made at rally in Tehran celebrating the first anniversary of the creation of Iran's Islamic republic.

Bani-Sadr then tried to calm the crowd by saying: "I emphasize to you that the hostages will not be freed until the shah is extradited . . ."

An Iranian offer to transfer the hostages had been expected in Washington and President Carter had been holding an announcement of new sanctions against Iran in abeyance. Presidential press secretary Jody Powell said today that Bani-Sadr's announcement is a "positive step."

"Accordingly, we will defer imposing further sanctions at this time," he added.

Bani-Sadr's speech was preceded by a message from Ayatollah Ruhollah Khomeini, read by his son Ahmad, in which the leader of the revolutionary regime launched a bitter attack on Carter and reaffirmed that the hostages will not be freed until the new Majlis is elected, meets and decides what to do with them.

The parliament appears unlikely to debate the issue before the middle of June.

But U.S. officials believe the transfer of the Americans to government custody will lessen the threat to their safety and facilitate negotiations for their release.

Khomeini's message referred to his regime's version — denied by Washington — of two messages Carter sent to the Iranian government last week and said: "Mr. Carter must realize that by sending the ousted shah to Egypt, apologizing for past mistakes and confessing to America's treacheries against the oppressed nations, including Iran, and then asking me to find a solution for the espionage den (Khomeini's habitual term for the U.S. Embassy in Tehran), he is following the wrong path."

BRIDGING TRANSIT GAP: New Yorkers took to their cars and their feet this morning on the initial day of the city's first transit strike since 1966. Here hoards of pedestrians and drivers jam the Brooklyn bridge in a wearying and frustrating attempt to get to work. See story on page 53.

Visit the stars

Comedian Peter Sellers has a strong chance to win his first Oscar this year in a wide-open race.

A veteran actor who started in the movies in 1951, he could be a sentimental choice of many Academy voters.

He came close in 1963 for his performance in *Dr. Strangelove* but since then has been in mainly hard-comedy roles and has not been seriously considered for an Oscar, despite his reputation as a premier comedian.

Movie critics rate him as a major contender this time for his performance in *Being There*.

Others nominated for best actor are Dustin Hoffman, *Kramer vs. Kramer*, Jack Lemmon, *The China Syndrome*; Al Pacino, *And Justice for All*; and Roy Scheider, *All That Jazz*.

The Acadmey Awards will be announced April 14.

Readers who correctly predict the winners for best actor, actress and movie will have a chance to win a trip for two to Hollywood, in a contest sponsored by the *Victoria Times* and VI*90.

There are also five runner-up awards.

Full details and the official entry form are in an advertisement on page 24 today.

Police step up hunt for 'Poison Gang'

SAN DIEGO (UPI) — Shoppers and store employees today carefully eyed food at Safeway markets in a deadly lottery devised by an extortionist, who dosed pickles and teriyaki sauce with enough cyanide to kill at least six grown men.

A note — signed "The Poison Gang" and taped to a pickle jar — demanded a ransom of 50 diamonds from Safeway, the largest supermarket chain in the country, to prevent more poisoning of food on market shelves.

"There's a real nut out there," said Larry Easter, manager of the La Jolla Safeway. "The guy who did it must be sick."

So far, nobody has eaten cyanide, one of the deadliest poisons known, but poisoned food was found during the weekend at two stores, in La Jolla and the Pacific Beach area of San Diego. The stores remained open, with increased security.

There are 45 Safeway stores in San Diego County, and public health officials were openly concerned by the scope of opportunities for danger.

It is difficult to detect cyanide because its smell is easily masked by food odors and it can be fatal in doses as small as nine one-thousandths of an ounce.

Once the poison has entered the bloodstream, death is almost instantaneous, said Richard Doyle of the Regional Poison Center.

The hunt for the poisoner included not only city police but also the FBI, the U.S. Food and Drug Administration and the state Department of Health Services.

"The part that's serious is where he will strike next, and how it will be forestalled," said Dr. Georgia Reaser, acting chief of the San Diego County Health Department.

Shoppers were still buying from the markets, including the two where the poisoned food was found.

"Sure, customers are talking about it, but I'd say things are back to normal," said Easter, whose store closed Sunday while employees checked all but

See POISON page 12

Dewey's World

"**Flash!** News bulletin! Because this is a Leap Year, **April Fool's Day** has been **postponed** until March 32nd..."

ON THE INSIDE

Charles mingles with 500
A crowd of 500 jammed a Vancouver reception Monday to greet Prince Charles, who is scheduled to arrive in Victoria tonight. Page 3.

Let your TV do the shopping
Vancouver shoppers soon may be able to use their TV sets to shop with if a proposal by a Toronto cable company to take over a West Coast cablevision firm is approved. Page 9.

Death lurks for children
Death and injury lurk everywhere for school children, says a report prepared by the motor vehicle branch which notes 53 school-age children died and 2,692 were injured during 1978. Page 12.

Get to know a tourist
Victorians can do their bit to lighten the tourist accommodation crunch this summer by renting a room to a tourist. Page 13.

Hunt pays off silver fiasco
The Hunt family of Texas, which made its money in oil and lost hundreds of millions speculating in silver, began selling off its oil properties Monday to make up its silver losses. Page 16.

Ready to blow
Scientists reported today that fissures and holes formed by the eruption of Mount St. Helens have merged into a single giant crater that could loose a blast of fiery steam at any time. Page 53.

INDEX

Births	43	Entertainment	25
Capital Scene	9	Finance	14, 15
Classified	43-52	Gardening	52
Comics	42	Lifestyles	29-33
Deaths	52	Sports	18-22

Loud yelling's only way

By WALTER STEWART
FP News Service

MONTREAL — The Royal Bank is thick as mud about the whole thing.

Financial Collection Agencies is sorry as it can be.

Both agree that Canadians have reason to be concerned about the way banks and collection agencies police accounts. Both say that what happened shouldn't have happened.

But there are no guarantees that it won't happen again.

Synopsis of previous installments: On Jan.25th., I received a telephone call from a collector for Financial Collection Agencies at my home in Ottawa, dunning me for a $200 debt owed to the Royal Bank in Winnipeg by another Walter Stewart.

Two months of letters, calls, and complaints failed to dislodge the collector from my trail.

Finally, the Royal Bank closed my file, not because it was satisfied that it had the wrong man, but because it couldn't prove I was the deadbeat in question.

Don Ledwos, the Royal Bank loans officer in Winnipeg put it graciously. "It wasn't worth it, to continue the pursuit of such a small sum."

When I complained through the columns of this newspaper, it became worth it, and when I went calling on Royal Bank headquarters here, I was taken straight to an interview with Rowland Frazee, the bank's president.

He showed me a letter from Gerald R. Stephens, executive vice president of Financial Collection Agencies, noting that his company had blundered and stating that, when I denied the debt, his collector should have done a lot more checking before harassing me again.

Stephens also acknowledged my concern that a more timid victim faced with such harassment, might pay up, even if he owed nothing.

See YELLING page 12

Process breakthrough could slash oil imports

NEW YORK (UPI) — Ashland Oil Inc. Monday announced a new process that substantially increases the amount of gasoline produced from heavy oil and could enable the United States to slash its oil imports by almost 50 per cent.

Ashland Chairman Orin Atkins said the process takes residual fuel oil, currently selling for $11.50 a barrel, and converts it to gasoline and other high-quality products now priced close to $40 a barrel.

Residual fuel oil is the high-sulfur, heavy oil at the bottom of the crude oil barrel.

"With this process," Atkins told the New York Society of Security Analysts, "we anticipate a vastly improved yield of more than 70 per cent gasoline, which should give us a total net margin improvement of $8 to $12 a barrel."

He said Ashland is planning to build a residual oil-refining unit at its largest refinery near Ashland, Ky., which should begin producing 40,000 barrels a day in early 1982. The Ashland process, known as Reduced Crude Conversion, involves high-temperature catalytic conversion techniques.

"In addition to the ability to upgrade heavy oil to gasoline, the process permits us to produce the same yield of gasoline with 20 per cent less crude oil or, alternatively, to process a much heavier crude oil slate."

"This promises to be one of the more revolutionary developments in the petroleum refining industry and can be a major step toward reducing our dependence on imported crude oil.

"Depending on the demand for domestically produced heavy oil, the nation's cut in imported oil could approach 50 per cent."

Tier pipe to cross faults?

SEATTLE (AP) — Environmentalists have charged the proposed Northern Tier pipeline has faults, but now a University of Washington geologist says the ground beneath its planned path does, too.

Eric Cheney said there are a number of active faults in the earth along or adjacent to the path of the pipeline. Some of the faults have been active for 35,000 years.

The 2,400-kilometre line would run from Port Angeles, under Puget Sound and east to Clearbrook, Minn.

Nurses meet to avert strike

Representatives of 2,700 provincial government nurses met today with Labor Minister Jack Heinrich in an effort to break a contract stalemate and avert a strike.

The psychiatric and community health nurses say they are prepared to strike Wednesday if their demands for a hefty wage increase are not met.

However, mediator Clarke Gilmour is still involved in the dispute and until he withdraws and reports to the minister, any strike action would be illegal.

Nurses in the Victoria area are not involved in the dispute.

The government nurses are seeking a 34-per-cent increase in a 27-month contract.

The Government Employee Relations Bureau, the government's bargaining agency, has offered eight per cent in each year of a three-year agreement.

Airwest bumps fares

Airwest Airlines Ltd. increased its rates effective today by between $2 and $4, an airline spokesman said Monday.

Biggest jump is on the harbor-to-harbor flight between Victoria and Vancouver where a one-way fare has gone up $4 to $38.

The harbor-to-harbor flight between Nanaimo and Vancouver went up $2 to $22.

The Seattle-Victoria fare is unchanged at $34.

Mid-coast without ferry 9 weeks: NDP

Turning the day ferry Queen of Surrey into the overnight ferry Queen of the North will cost more and take longer than the B.C. government is prepared to admit, NDP critic Don Lockstead charged Monday.

The delayed completion, he said, will mean the mid-coast will be without ferry service for eight or nine weeks, not six weeks as the government claims.

"It will cause horrendous problems for people on that part of the coast," Lockstead said.

The government has stated the refit will cost $7.4 million and the vessel will be ready to begin service on the Port Hardy-Prince Rupert run around May 16.

Lockstead says he has been reliably informed the refit will cost $9.5 million and the vessel will not be ready for service until June 1 at the earliest but more probably June 8 — and possibly even later.

"That's a further $2 million from public funds down the tube," said Lockstead.

One of the first and biggest problems will be in the isolated community of Ocean Falls next weekend.

The current vessel on the mid-coast service, the Queen of Prince Rupert, will be pulled off the run next Monday to enter drydock for refit as the replacement of the Princess Marguerite.

But the first big layoff by Ocean Falls Corp. takes place at the end of this week.

That means unless the 116 laid-off men are ready to move themselves, their families and their belongings out on the Rupert during Easter weekend, they will be without sea transportation until the Queen of the North goes into service.

The only other way out of Ocean Falls is by air.

U.S. bank hikes rate to 19¾%

NEW YORK (UPI) — Chase Manhattan, the nation's third largest bank, today raised its prime lending rate to a record 19¾ per cent from 19¼ per cent. The prevailing rate is 19½ per cent.

Earlier today, Citibank of New York, normally a trendsetter, boosted the rate it charges its most credit worthy corporate customers to 19½ per cent from 19¼.

the weather

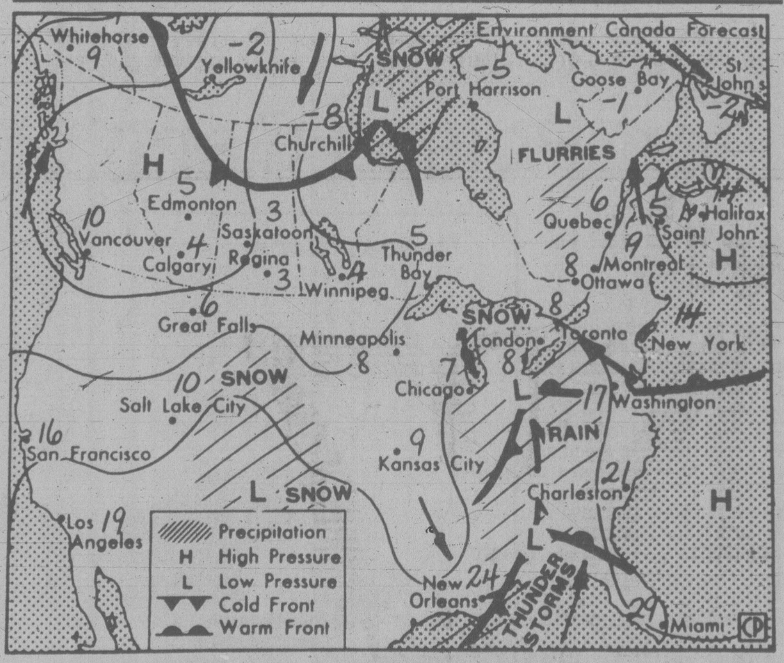

Map valid until noon Wednesday

A weak upper-level disturbance extending from northeastern B.C. to the lower mainland will move slowly eastward to southeastern portions of the province by tonight. Behind this system a ridge of high pressure with associated dry sunny weather will dominate B.C. today and Wednesday. By late Wednesday, however, a Pacific disturbance offshore will begin spreading cloud to the north coast.

ENVIRONMENT CANADA WEATHER OFFICE 10 A.M. FORECASTS

Valid until midnight Wednesday

Greater Victoria: Today and Wednesday, mostly sunny. Highs both days 10 to 12. Lows tonight 0 to 2.

Greater Vancouver, Lower Mainland, East Vancouver Island: Today and Wednesday, mostly sunny. Highs both days 10 to 12. Lows tonight 0 to 2.

North and West Vancouver Island: Today and Wednesday, mostly sunny. Highs both days 10 to 12. Lows tonight 0 to 2.

TEMPERATURE

Yesterday

	Max.	Min.	Prcp.
Victoria	10	5	0.3
Normal	11	5	—

One Year Ago

Victoria	12	3	trace

Across Canada

Prince Rupert	8	-3	—
Prince George	7	-5	—
Port Hardy	10	0	1.4
Terrace	10	-1	—
Tofino	13	2	1.6
Comox	11	6	0.8
Vancouver	9	2	1.2
Kamloops	15	5	—
Cranbrook	9	-4	—
Williams Lake	4	-3	1.0
Peace River	7	0	—
Edmonton	4	-9	—
Jasper	6	-2	1.6
Calgary	3	-8	—
Lethbridge	3	-2	1.6
Medicine Hat	4	-1	0.9
N. Battleford	3	-6	—
Saskatoon	2	-7	—
Swift Current	2	-1	2.8
Prince Albert	5	-11	—
Moose Jaw	2	0	1.4
Regina	4	0	2.2
Brandon	5	-3	—
Winnipeg	6	-5	—
The Pas	2	-9	—
Kenora	10	-2	—
Thunder Bay	12	-3	—
Toronto	5	-2	6.0
Ottawa	10	-1	—
Montreal	10	-2	—
Halifax	7	-5	—
Charlottetown	2	-5	—
Fredericton	10	-5	—
St. John's	0	-3	6.8
Whitehorse	6	-2	—
Yellowknife	2	-7	—
Inuvik	-18	-20	1.2

United States

Seattle	8	6	4.6
Portland	9	1	4.8
San Francisco	16	7	—
Los Angeles	19	11	—
Las Vegas	16	7	—
Phoenix	20	8	—
New York	8	3	35.6
Miami	32	24	—

World Temperatures

Amsterdam 12, 8; Athens 20, 11; Bahrain 32, 25; Bangkok 32, 29; Beirut 20, 16; Belgrade 18, 6; Berlin 14, 2; Bogota 19, 9; Brussels 10, 3; Buenos Aires 24, 18; Cairo 30, 16; Caracas 33, 20; Copenhagen 6, -2; Dublin 14, 6; Frankfurt 12, 7; Geneva 14, 8; Helsinki 4, 2; Hong Kong 20, 19; Honolulu 27, 21; Jakarta 33, 24; Jerusalem 19, 12; Johannesburg 23, 10; Kiev 3, 0; Kuala Lumpur 33, 23; Lima 26, 22; Lisbon 26, 13; London 13, 10; Madrid 23, 7; Manila 33, 21; Mexico City 27, 14; Moscow 3, 0; New Delhi 30, 17; Nicosia 21, 9; Oslo 7, -3; Paris 16, 10; Perth 23, 19; Rio 31, 20; Rome 15, 7; San Juan 31, 22; Sao Paulo 21, 18; Seoul 12, 3; Singapore 33, 24; Stockholm 2, 0; Sydney 30, 15; Taipei 20, 14; Tel Aviv 22, 14; Tokyo 17, 10; Vienna 11, 5.

CITY'S WEATHER RECORD

Sunshine Mar.	116.3 hrs.
Last Mar.	209.3 hrs.
Normal (30 yrs.)	153.4 hrs.
Sunshine, 1980	277.7 hrs.
Last year	396.3 hrs.
Normal (30 yrs.)	324.9 hrs.
Precip. Mar.	47.7 mm
Last Mar.	25.8 mm
Normal (30 yrs.)	48.9 mm
Precip., 1980	175.1 mm
Last year	125.0 mm
Normal (30 yrs.)	232.6 mm

Sunrise, Sunset Wednesday
(Pacific Standard Time)
Sunrise 05:49 Set 18:46

Moonrise, Moonset Wednesday
(Pacific Standard Time)
Moonrise 19.59 Set 07:05

TIDES AT VICTORIA
(Tides listed are Pacific Standard Time)

	Time H M	Ht Ft.	Time H M	Ht Ft.	Time H M	Ht Ft.	Time H M	Ht Ft.
1	0300	7.9	0940	4.0	1555	7.1	2145	5.2
2	0330	8.0	1015	3.5	1635	7.0	2200	5.7
3	0345	8.0	1050	3.1	1730	7.0	2240	6.2
4	0410	8.0	1135	2.9	2040	7.0	2300	6.7
5	0400	7.9	1215	2.8	2200	7.3	2355	7.1
6	0435	7.9	1305	2.7	2300	7.6		

TIDES AT SOOKE

	Time H M	Ht Ft.	Time H M	Ht Ft.	Time H M	Ht Ft.	Time H M	Ht Ft.
1	0200	8.1	0850	3.9	1445	7.4	2045	4.9
2	0225	8.2	0945	3.6	1540	7.3	2045	5.4
3	0245	8.3	1010	3.4	1615	7.1	2105	5.8
4	0255	8.4	1055	3.3	1725	6.9	2100	6.2
5	0320	8.4	1145	3.2	1820	6.8	2120	6.5
6	0355	8.4	1240	3.2	2000	6.8	2130	6.5

TIDES AT FULFORD HARBOUR

	Time H M	Ht Ft.	Time H M	Ht Ft.	Time H M	Ht Ft.	Time H M	Ht Ft.
1	0515	9.7	1135	4.4	1810	9.2	2340	6.0
2	0450	9.6	1205	4.0	1900	9.4		
3	0010	6.5	0545	9.5	1235	3.6	1950	9.5
4	0055	7.0	0620	9.4	1300	3.3	2035	9.6
5	0150	7.5	0645	9.2	1355	3.2	2130	9.7
6	0245	8.0	0705	9.0	1440	3.1	2250	9.8

do it DOMAN'S

Special Easter Savings

PICK AN EASTER EGG FOR YOUR INSTANT PRIZE

FROM VANCOUVER ISLAND'S LEADING BUILDING SUPPLY

ECONOMY HEMLOCK 2"x6"x8' ea. .... 75¢

FIR LUMBER STANDARD AND BETTER

S4S	8'	10'	12'	14'
2x4	2.15	2.70	3.24	3.78
2x6	3.20	4.00	4.80	5.60

COMMON SHORTS
1x2—6' ......28¢
1x4—6' ......40¢
2x2—6' ......45¢
1x3—6' .... 32¢
1x6—6' .... 95¢
2x4—6' .... 75¢
2x6—6' 1.08
2x4—8' S4S CEDAR .... 2.40 ea.
2x6—8' S4S CEDAR .... 3.99 ea.

YELLOW CEDAR
1"x6"x4' 50¢ M
1"x6"x5' 65¢ M
1"x6"x6' 75¢ M
1"x8"x4' 75¢ M
1"x8"x5' 85¢ M
1"x8"x6' 99¢ M
2"x6" FIR DECKING..........lin. ft. 29¢

FENCES
BASKET WEAVE 42" HIGH
C/W: 4x4 CEDAR POSTS
½"x6"x8' STB AND BTR CEDAR
2x2x3'6 S4S FIR AND NAILS .... 1.59 lin ft.

FENCES GOOD NEIGHBOUR
48" HIGH C/W:
4x4 CEDAR POSTS
2x4 C/S FIR
1x6"x4' STD AND BTR ROUGH CEDAR or
1x8"x4' STD AND BTR ROUGH CEDAR AND NAILS 2.59 lin. ft.

THREE RAIL FENCE
42" high complete with 4x4 cedar posts, 1x6x8' standard and better rough cedar, and nails. ....lin. ft. 99¢

CHICKEN WIRE
1"x24"x25' .... 6.50 roll
1"x30"x25' .... 7.70 roll
1"x36"x25' .... 9.25 roll
1"x36"x100' .... 32.45 roll
2"x24"x25' .... 3.35 roll
2"x30"x25' .... 4.59 roll
2"x36"x25' .... 6.10 roll
2"x48"x25' .... 15.50 roll

WHEELBARROWS
Light duty garden barrow (No. 909 Reg. 23.55 NOW ONLY 17.99
Medium duty wheelbarrow (No. 907) Reg. 57.45 SALE 44.89
Heavy duty wheelbarrow (No. 910) Reg. 75.60 JUST 59.95
Lite Duty

POTTING SOIL
5-lb. bag. Reg. 55¢ SALE .... 39¢
10-lb bag. Reg. 99¢ SALE .... 75¢
20-lb. bag. Reg. 1.80 SALE 1.31
30-lb. bag. Reg. 2.30 SALE 1.75
40-lb. bag. Reg. 2.99 SALE 2.25

CEDAR BASKETS
17" BASKETS Reg. 2.30 Includes hanging wire SALE PRICE 1.80
12" OCTAGONAL TUB Reg. 8.30 SALE PRICE 6.49

PICNIC TABLES
Made of 2x4 Spruce. 5' long. Attached benches. Partially assembled. 29.95

ALUMINUM LADDERS
STEP
4' 17.95
5' 22.50
6' 25.95
7' 39.95
EXTENSION
16' 41.50
20' 46.95
24' 59.95
32' 94.50
WE ALSO STOCK WOOD LADDERS

CEDAR COMPOST KIT 3'x3'x6' 11.88

GARBAGE CANS
91 litre, galvanized can. Reg. 15.95 NOW 9.95 each

GARDEN TOOLS
Shovels, rakes, edgers. ALL AT 15% OFF

CORRUGATED FIBERGLASS
Ideal for patios, greenhouse. Yellow, green, clear and white.
26"x96" sheet 6.25
26"x120" sheet 7.89
26"x144" sheet 9.29

FIBREGLASS INSULATION
R12x15 90 sq. ft. ctn. 13.95
R20x15 50 sq. ft. ctn. 13.95

ATLANTIC LATEX SHINGLE STAIN
Ideal for fences. Red only. Gallons only. 3.99 each

DRIVEWAY SEALER
4 gal. pails. Covers 100-150 sq. ft. per gal. Reg. 22.95 NOW JUST 17.49
CONCRETE SEALER 1 gal. Reg. 10.45 NOW 7.99

PORTLAND CEMENT 80-lb. bag JUST 4.59
CONCRETE MIX 60-lb. bag JUST 2.80

SQUARE TEX 4x4 CEILING PANELS 2.99 each

SUSPENDED CEILING
Includes 2x4 plain white lay-in panels, wall mould, main tees and cross tees.
ONLY 49¢ sq. ft.

GARDEN HAND TOOLS
Hand Forks 79¢
Hand Spades 79¢
14" Pruning Saw Reg. 8.95 NOW 6.99

OSCILLATING SPRINKLER
No. 61 by Rainwave
Reg. 9.75. NOW JUST 5.75
½"x50' VINYL HOSE .... JUST 3.99

9" MOTORIZED TABLE SAW
By Rockwell. Complete with stand 3 ONLY PRICED TO GO AT 255.00 each

BLACK & DECKER WORK HORSES
Use 'em anywhere. Reg. 29.95 SALE PRICED AT 24.95

	Reg.	SALE
Watering Cans	2.55	1.95
Tray Mates	5.25	3.95
Tool Caddy	4.70	2.99
Plastic Spout pail 11.5 litres	2.09	1.59
Grabbit Tool Box	8.95	5.99
27 Drawer Utility Cabinet	14.98	10.25
Laundry Baskets	3.55	2.69
Plastic Spout Pail 13.8 litres	3.15	2.39

ALUMINUM SCREEN DOORS
2'8"x6'8" Reg. 47.70 SALE 37.55
WOODEN SCREEN DOORS
2'8"x6'8" 19.95

GARAGE DOORS

STANLEY EMBOSSED PANEL 1-PCE. DOORS, Primed brown 8x7 129.95 9x7 149.95
STANLEY AUTOMATIC GARAGE DOOR OPENERS
2 HAND TRANSMITTER
STILL SOME LEFT AT THIS SUPER PRICE 240.00

TRU-FIT EXTERIOR CEDAR DOORS
Terrific selection and great value are yours when you purchase a Tru-Fit Cedar entrance door. All of Doman's present stock is going to go fast at 20% OFF REG. PRICE

ADD ELEGANCE TO ANY ROOM WITH EASY TO INSTALL BIFOLD DOORS

	ROTARY MAHOGANY	FULL LOUVERED MAHOGANY	HALF LOUVERED MAHOGANY
2 PANEL DOORS			
1'6"x6'6"	19.85	42.50	47.05
2'0"x6'8"	23.19	44.15	51.45
2'6"x6'8"	26.89	49.45	57.95
3'0"x6'8"	30.19	54.69	64.15
4 PANEL DOORS			
4'0"x6'8"	45.25	86.89	101.55
5'0"x6;8"	52.35	97.09	113.65
6.0"x6'8"	58.95	107.39	126.25

280 BAY ST. VICTORIA 386-2151

DOMAN'S

MON.-FRI. 8:00-5:30 SAT. 8:00-5:00
CHARGEX VISA
SALE ENDS APR. 10

4-1

500 jam Vancouver reception to greet Prince

VANCOUVER (CP) — A patient Prince Charles smiled and chatted his way into the memories of more than 500 people who jammed an invitation-only reception at the Bayshore Inn in Vancouver's West End Monday night.

Dressed in a grey, two-piece suit and casually sipping a martini, the 31-year-old Prince of Wales moved slowly through a pressing crowd of admirers, accompanied by Deputy Premier Grace McCarthy, reception host.

The prince is due to arrive at Victoria International ariport tonight at 10. He will go directly to Government House and spend tomorrow at Pearson College of the Pacific. He is in southwestern B.C. primarily in his role as president of the International Council of United World Colleges, which is holding its annual meeting at Pearson College.

He appeared relaxed and cheerful Monday despite a five-hour flight aboard a Canadian Forces aircraft earlier in the day from Ottawa and a brief refueling stop at Winnipeg.

He resumes a busy schedule today with a tour of fish-packing facilities, a boat trip around Vancouver harbor and a tour of a North Vancouver wheat pool. He later will unveil a wood carving by a native Indian and tour the TRIUMF research facility at the University of B.C.

Lt.-Gov. Henry Bell-Irving and Mrs. Bell-Irving and other dignitaries met the prince as a 21-gun salute by the 15th Field Regiment, Royal Canadian Artillery, echoed across the chilly, wind-swept department of national defence tarmac.

The prince, clenching and unclenching his hands in the brisk four-degree Celsius temperatures, inspected a 100-man unit of the First Combat Engineer Regiment from CFB Chilliwack.

Brigitte Martin, a 31-year-old graduate student, was one of dozens of guests who met and talked with the prince during an extended appearance at the Bayshore Inn.

Miss Martin, who received her invitation because her father is a retired British Army major, said she and the prince discussed windsurfing, a recreation they share.

The prince had planned to attend the reception for only half an hour, but extended his stay to 90 minutes in an effort to meet as many people as possible.

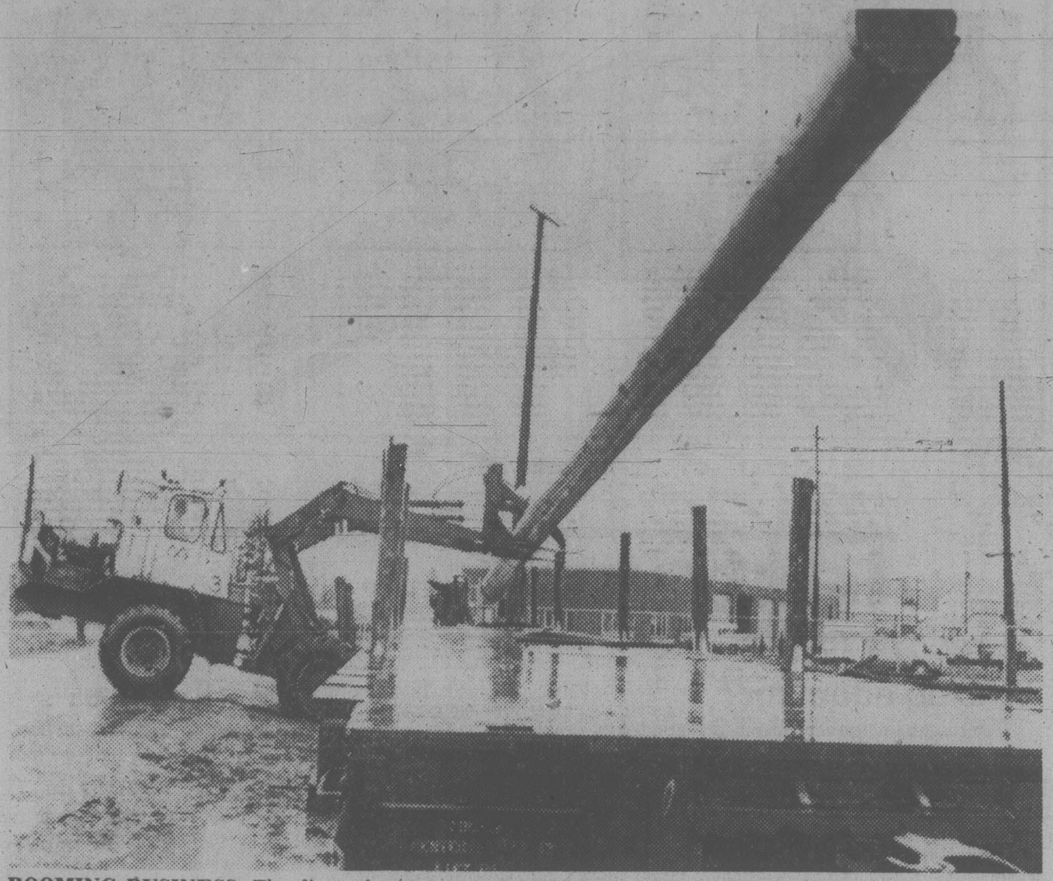

BOOMING BUSINESS: The first of two 26-metre Douglas fir timbers destined to become booms on the Nova Scotia sailing vessel Bluenose II is loaded aboard a flatcar in New Westminster to begin journey to Halifax. The fir has been prized in shipbuilding for its strength and straightness.

Freight strike negotiators take a break

VANCOUVER (CP) — Mediation talks aimed at ending the nine-day CP Rail coastal steamships strike that has disrupted freight shipments to Vancouver Island were adjourned temporarily Monday so the company can assess its position, said union spokesman John Royce of the striking Seafarers International Union.

No date was set for the next meeting with federal mediators, he said.

Olympic body split, says B.C. delegate

VANCOUVER (CP) — A Canadian Olympic Association director said Monday that despite an announcement the COA voted unanimously to participate in the 1980 Moscow Summer Olympics, a substantial number of directors likely joined him in opposing the move.

Prof. Robert Osborne, former director of the University of B.C. faculty of physical education, said he believes Canadian sport should register its disapproval of the Soviet's behavior.

"I was not in favor of accepting the invitation to participate in the Moscow summer games so I voted against the resolution and I believe a substantial number of other directors did as well," he said in an interview.

COA president Dick Pound said Sunday directors were unanimous in their decision to send a team to Moscow. U.S. President Jimmy Carter has proposed a boycott to protest the Soviet Union's invasion of Afghanistan.

"I'm most anxious to avoid polarization of opinion and friction between the sports interests of Canada, but I feel the situation in which the Russians have placed the world is extremely delicate and it's extremely important for us to register disapproval," Osborne said.

Prime Minister Pierre Trudeau is scheduled to make an announcement on the issue this month.

Meanwhile, high-jumper Greg Joy said from his training home in California that he was pleased at the COA decision because he does not think athletes are getting a fair shake with all the political controversy.

He said only China, Kenya, Chile and Malaysia are definitely committed to the boycott.

The COA's $3 million funds are sufficient to send most of the athletes who want to go to Moscow, said Joy, adding that he does not think draining the COA's funds in defiance of the Canadian government will hurt future fund-raising efforts.

Olympic coach Lional Pugh said high-jumper Debbie Brill probably would be one of the few Canadian athletes to refuse COA funding if the federal government decides to support the boycott.

"She is one athlete who would take a stand of conscience and refuse to go but she is clearly a minority, maybe of one," Pugh said.

Towboat hands accept

VANCOUVER (CP) — About 550 unlicensed towboat deckhands have accepted a new two-year agreement with the British Columbia towboat industry.

Union officials said Monday the deckhands, members of the Canadian Brotherhood of Railway, Transport and General Workers, voted by a substantial margin to accept the agreement.

The contract, which is retroactive to Oct. 1, 1979, gives the workers a $1.08-an-hour increase in the first year and $1 in the second. Base rate under the previous contract was $8.77 an hour.

Crew not budging

SURREY (CP) — Food is running out, garbage is piling up and crew members of a strike-bound Panamanian-registered ship tied up here insist they won't budge until they get the back pay they say they deserve.

Twenty-four workers aboard the bulk cargo carrier M.V. Chavez went on strike in this municipality southeast of Vancouver nine days ago in an attempt to get back pay which an International Transport Workers Federation spokesman says amounts to $200,000.

Tonci Tomasic, crew spokesman, said the workers — Yugoslavs, Mexicans, Colombians and Spaniards — receive from $266 to $640 a month for 12-hour days and seven-day work weeks.

The vessel's owners have offered to pay large settlements in wages and overtime retroactive to Jan. 1 if the crew members agree to leave by April 10.

But the workers say they will not settle for anything less than the back pay and a contract with wages standard to the federation's contracts.

Maple syrup crop

TORONTO (CP) — Ontario's 2,000 maple syrup producers collect about 31.5 million litres of sap yearly to make about nine million litres of syrup, says the agriculture ministry.

Teachers oppose striking

VANCOUVER (CP) — British Columbia teachers narrowly rejected a resolution Monday that would have given them the right to strike.

Delegates to the B.C. Teachers' Federation annual meeting voted 346-296 against a motion that would have included teachers in the B.C. Labor Code.

Teachers opposed to the motion said present labor code grievance procedures are slow and that the right to strike is an outdated bargaining tool.

However, proponents said the move would give them more bargaining power, a grievance procedure and the right to strike.

A teacher from Hope said teachers are denied the same rights as other citizens.

"We are only third-class citizens," she said. "It is time to start bargaining for learning conditions."

Education Minister Brian Smith said earlier in Victoria that teachers should not have the right to strike.

The minister said he believes most teachers are content and prepared to go along with the present system which provides for compulsory collective bargaining.

Smith said although teachers cannot strike, they know they will have a new contract by a given date either through collective bargaining or under a settlement laid down by an arbitration board.

He said he does not think students and parents should be held up to ransom each year and he does not think teachers wish that, either.

Meanwhile, close to 700 delegates voted to pressure the government to provide effective resources so that a recent influx of handicapped children into the classroom does not reduce the level of education to other students.

The teachers said they want more assistants for handicapped students and more thought to the practical aspects of their integration into the regular school system.

Numerous delegates recounted classroom situations where blind, mentally retarded, cerebral palsied or emotionally-disturbed students have needed so much attention that the teaching level was impaired.

"We philosophically agree with integration," said one teacher, "but we don't agree with simply dumping handicapped children into classes without adequate support services."

"At last we've found a backache remedy that works ...Back-Ese."

Back-Ese is the brand new way to get fast relief from back pain caused by sore, aching muscles.

Ask your druggist about it—Back-Ese is a new consumer product developed to ease back pain.

Got back pain?
Get Back-Ese.

AVAILABLE ONLY IN DRUG STORES.

New!

No7 Lights

Regular Length

Real Satisfaction in a Mild Cigarette.

Warning: Health and Welfare Canada advises that danger to health increases with amount smoked avoid inhaling. Average per cigarette—Regular: "Tar" 14 mg. Nic. 0.9 mg.

Victoria Times

ESTABLISHED IN 1884

COLIN D. McCULLOUGH, Publisher

GORDON R. BELL, Managing Editor — BARBARA McLINTOCK, Editorial Page Editor

Proprietor — Victoria Times Division of F.P. Newspapers Limited, 2621 Douglas Street, Victoria V8W 2N4 Telephone 382-3131

TUESDAY, APRIL 1, 1980

Grain and bear it

The movers and shakers in the coastal B.C. city of Prince Rupert likely awoke today with an ear nodded towards Ottawa. They would have been listening for word that Transportation Minister Jean Luc Pepin's announcement last week was really an April Fool's joke.

These northerners know that if Pepin's intention to modify an agreement with a consortium of prairie grain companies isn't withdrawn, it could well be April 1 next year or any year thereafter that a decision is finally made on the proposed grain and coal exporting terminal. For a town that has been waiting 60 years for the fulfillment of a long envisioned destiny as a major west coast port, it is a harsh joke. But the brunt of this prank is borne by the country as a whole.

At a time when Canada's balance of payments deficit is nearing $12 billion a year, and the country's grain transportation is overloaded, Pepin has unravelled a deal negotiated by the former Tory government that guaranteed the construction of an eight million bushel grain port.

The Tory government committed $43 million to service the Ridley Island site, five miles south of Prince Rupert. The prairie grain company consortium, with the aid of a $100 million loan from the Alberta government, agreed to build the terminal.

Prior to the Tories taking office in May 1979, the consortium and the former Liberal government spent months arguing over whether the grain companies would pay a throughput charge, or user fee, to allow the government to recoup its investment. The companies balked, saying they couldn't break even under those rules.

The haggling stopped when the Tories agreed to put up the money with no strings attached. Work on the site was to start this year.

Pepin now says the user fee concept is to be reinstated and the whole $244 million project that included coal export facilities has taken a 12-month step backwards. Nobody is predicting an early resolution to the impasse. Alberta politicans have already started pointing fingers eastward citing this affair as an example of how the Liberals treat the west.

Quite apart from the political implications, Pepin has not shovelled all the relevant factors into the bushel before coming to this decision. It is estimated the country has the agricultural capacity to grow 36 million tons of grain a year. But last year the grain transportation network — working to capacity — was only able to move 22 million tons.

Considering just the land now in grain production, western farmers lost an estimated $450 million in sales last year because they couldn't get the goods to market. That loss represents a substantial amount of imported currency that would certainly improve Canada's trade balance picture.

Granted, a northern terminal to relieve clogged Vancouver elevators is only one element in overcoming this dilemma. There are still the outstanding issues of grain car shortages, freight rates and port labor uncertainty.

But by ploughing under the Prince Rupert agreement, Pepin is ignoring the seed value of $43 million in solving our grain and currency export problems. The joke is on all of us.

Before the mast

Since 1973 when the Organization of Petroleum Exporting Countries began pushing up the price of their oil, a few mariners have forcasted a return to wind and sail to power large cargo vessels. Since most of the world's freighter fleet operates on diesel fuel, they say the cost of oil and its effects on freight charges will encourage the development of sophisticated sailing ships.

To many observers such a forecast was the wishful thinking of a few romantics dreaming of the days when a trip to windward around the Horn in a three-masted schooner bred true sailors.

Critics argue that unpredictable winds, slow speed and the impossibility of keeping to a regular schedule are unacceptable in a modern world.

However, six Saint John businessmen have looked to the past and the future of shipping and concluded that escalating fuel prices have indeed given promise to sailing freighters. As a result they have formed the Schooner Ventures Shipping and Trading Company and purchased a 148-foot wood-hulled top gallant schooner.

The 78-year-old Danish-made vessel called Artemis has a capacity of 300 tons. "Of course she cannot compete in volume, but she will compete because of rising fuel costs," says Captain Guiry.

If this ship proves economically viable, Schooner Ventures hopes eventually to build a modern steel-hulled sailing cargo ship.

The Artemis sails this spring on her maiden voyage under the new owners with a cargo bound for England. Its seems appropriate that she'll be carrying 1,000 wood stoves. No doubt the Artemis arrive before the stoves are needed next winter.

RICHARD GWYN

Peckford battles for control

TORONTO — Some time this year, probably during the summer, Gulf Oil Company Ltd. of Canada will determine whether it has, or does not have, an "elephant"-sized oilfield at its Hibernia exploration well some 190 miles off the coast of Newfoundland.

If the stuff really is there in great gobs, it'll be around elsewhere, nearby. Some geologists are convinced that beneath the Grand Banks are reserves equivalent to those beneath the North Sea; some industry observers are, at best, cautiously optimistic that enough oil will be found to sustain one commercial field.

Assume that there really is oil beneath them thar waves. If there isn't, Newfoundlanders will have to go back to an economic diet of fish, wood chips, and equalization payments. If there is, a battle will break out between the rest of the country and Newfoundland, which small and out-of-sight though the province may be, yet will equal any show yet put on by Quebec or Alberta.

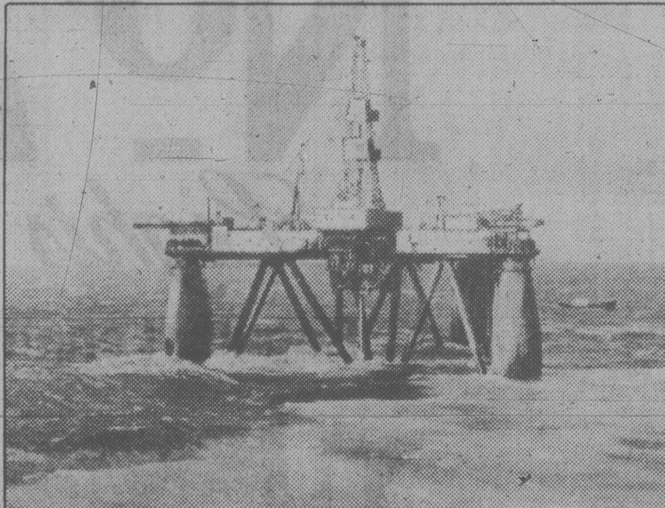

Newfoundland seeks slow, controlled offshore oil development.

Rapid production

As soon as the oil is found, the interest of every Canadian to the west of the Cabot Strait will be easy to define. We'll want as much oil to be produced as quickly as possible — to lessen our dependence on foreign oil supplies, to improve our balance of international payments, to create jobs all the way back to Ontario steel mills and industrial equipment plants.

Newfoundland's interest is as easy to define, the hard part that it will be directly contrary to that of the rest of the country. Newfoundland will want the oil exploited sparingly and gradually — to give itself time to maximize on the economic opportunities, in terms of training workers, organizing supplies and servicing companies, establishing shipyards to build and repair the rigs, and, just as important, to prepare itself to minimize the socio-economic dislocations that Big Oil creates wherever it bubbles up.

These are the battle-lines. Premier Brian Peckford loves battles. As soon as engaged in one, his eyes flash, his jaw juts, and he jumps out of his chair to give himself room for his body English. Promptly, Peckford lives up to his, by-now-familiar, descriptions as "cocky," "arrogant," "brash," and, as back in Newfoundland, a "saucy crackie."

These days, though, Peckford isn't battling. He's selling. He's trying to sell — he was in Toronto to speak to the Empire Club — an idea. Here is how, as he did during an interview, he expresses his idea:

"We're not talking, when you talk about oil in Newfoundland, about normal industrial evolution in an advanced society. We're talking about a dramatic, abrupt, massive, industrial transformation, in an under-developed economy. It could destroy us, the way it's destroyed other places, like Aberdeen. I'm not going to let it happen."

Peckford's instrument to prevent future shock from breaking over Newfoundland's essentially rural and conservative society is the province's oil and gas regulations, modelled on those of Norway, to which he's added recently a Petroleum Planning Directorate and an Impact Advisory Committee.

At present, seven exploration rigs are poking away at Newfoundland's offshore ocean bed. But for the regulations, Peckford reckons there would be 14 or more. "It's just not in our interest for exploration to proceed any faster."

If oil is found at Hibernia, the industry calculates it could be brought to shore in two to three years. This schedule Peckford calls "unacceptable." The minimum timetable to complete the evaluation of detailed development plans, and to hold public hearings, would be four to five years, he says. Once begun, production should be limited to 100-150,000 barrels a day, "and be built up gradually."

"As we go along we want to gauge how much social dislocation is being caused, check whether too many men are leaving the trawlers for the rigs, and see how well we are doing in spin-off industries and in turning out skilled workers."

Control over the pace of development, rather than ownership itself, thus is the key issue between Peckford and Prime Minister Trudeau, between Newfoundland and Ottawa.

Courtroom cop-out

Trudeau has proposed that Ottawa and Newfoundland jointly ask the Supreme Court to decide jurisdiction and ownership. "That's a cop-out," replies Peckford. He won't go to the court, and he will, in the meantime, "exercise our jurisdiction and implement our development plans."

The country, and Newfoundland's, interests conflict. A distinction between them does exist, though. It's the vital test of the degree of interest. Delayed production of oil will inconvenience Canada. Helter-skelter production would cripple Newfoundland.

No matter who, in law, owns the oil, in politics it's the consequences that count. This point Trudeau has missed while Peckford has grasped, even though he is still cocky, brash, arrogant, and by his own admission, "a saucy crackie."

"Keep shovelling"

letters

Who so adamant?

The present government seems to be taking an adamant stance with regard to the Princess Marguerite. Could it be that they are determined to run-down this route in order that a possible private hydrofoil venture will prove successful? A number of businessmen with close associations with the present government have proposed such a scheme, which would do quite well alongside the Queen of Prince Rupert but would fare much less favorably against the Marguerite.

I am a bit surprised that the issue of the Marguerite as an item worthy of historical preservation has not been emphasized more over there in Victoria, which is steeped in "Princess historiana". This vessel represents the last "classic" day steamer left in this part of the world. She should be preserved in "steaming condition" much as the Royal Hudson has been retained. I'm sure a case could be made by some "business-minded" individuals that running an out-of-date steam locomotive up to Squamish, which is not fuel efficient, should be replaced by the latest diesel switcher.

I have no doubts that if the Greeks were to obtain the Princess Marguerite, they would manage to get another 20 or so years further service out of her; all indications are that she is sounder than the government would like the general public to believe. — David O. Thorne, 1680 58th Street, Delta.

Eastern Tories

Thank God for Western Canadians.

We wish to let our friends in Western Canada know that there are Conservatives in Eastern Canada. We worked hard during this last election in the hope to have a federal Conservative government re-elected.

Please don't give up on us.

We Eastern Conservatives are alive and well and will continue working during the next four years towards a united Canada. — Barbara Harrison and Anna Goddard, Mississauga, Ont.

Need toughness

I would like to comment on the current outcry against high interest rates, particularly on mortgage funds.

For 10 years or more, a few of us have been trying to alert federal politicians to the inevitable collapse of our monetary system in the wake of continual deficit budgeting. For ten years and more, the Liberal government has clung to power by dispensing hand-outs it didn't have money for; by paying its employees with money it didn't collect; by courting Quebec with programs we couldn't afford; by subsidizing gasoline prices with funds that don't exist. Now the chicken has come home to roost and as Churchill said — "some chicken."

The 1979 federal deficit was $11 billion and this year will likely be worse. Half of this deficit is the cost of supporting low gas prices at the pump. Interest rates of 15 per cent to 20 per cent are strangling our economy, causing people to lose their homes and have brought shelter construction to a standstill. Canada must borrow more and more at ever-increasing rates to service the huge debt already incurred and to pay more money for current accounts as our security weakens.

How well Canadian people understand or even care about this deliberate undermining of our economic stability was well illustrated in the last election. The albeit stumbling and fumbling Conservatives, under the media-crucified 'leadership' of Joe Clark, had the audacity to budget a 17-cent increase in the price of gas — the first modest step in the right direction for years — a small effort to control our colossal deficit. The results are well known.

Unfortunately we have just returned to power the party which created the problem in the first place. That party cannot and will not do the things necessary to cure our ills because they are convinced that Canadians are not ready for such tough action. This would require a major increase in the price of gasoline at the pump along with several years of stringent control of federal spending, some tax increases — paticularly on overseas tourism — plus effective controls on wages and prices. That would bring interest rates down but are Canadians ready for that? I doubt it.

The wheel must take another turn yet and get us back to where we are prepared to do more for a strong Canada; to where we elect real leaders and not pressure-group yes men who look good on the tube. If we cannot do that, maybe we in the West need to question the whole matter of confederation. — Ian Cass, 3844 Merriman Drive.

Only one race

With reference to article regarding Ku Klux Klan (*Times*, March 22):

There is only one human race on this planet. The various shades of skin, hair, eyes, nose sizes and shapes, lips — thick or thin — are trivial and do not constitute a racial or separate species category. The fact that we can all mix and bear fertile offspring with no hybrids further attests to this scientific one-race concept.

Cultural, religious and economic differences are in the main more obvious and conflicting than any physical human attributes as in East-West, Moslem versus Christian, Capitalist versus wage-slave.

There are greater physical differences within each so-called racial category of which none has a monopoly, i.e. fat, thin, tall, short, light-boned, heavy-boned, etc. The Klan spokesman seems to recognize the economic basis as being the cause of increasing racial tensions, yet prefers to opportunely capitalize on the effects rather than attack the real culprit — economic disparity and insecurity fostered by the capitalist system.

Until people the world over recognize the problem and face it squarely as members of the Socialist Party of Canada and its world affiliates do, seeking to establish a human alternative to the present exploitive chaotic system of present society, the ugly head of racism will continue to present itself periodically and in varying degrees. — Willian H. Johnson, P.O. Box 351, Brentwood Bay.

Too many tickets

As stated in the *Times* on March 20, the Visitors' Information Bureau received $34,000 from the "Be a Tourist in Your Own Town." What the paper failed to state to the general public was that the total intake was from parking tickets issued to the citizens of Victoria while they were busy being "Tourists in Your Own Town." The $4 package deal seemed like a real bargain, too good to pass up and too good to believe.

The individual attractions may not have made a killing, but I'm positive that the city's ticket division did. They even provided free buses to take you to Sealand and Anne Hathaway's cottage. Meanwhile, the commissionaires must have gotten writer's cramp from all the tickets issued.

We were one of the lucky ones: we received two tickets $3 each. I knew somebody had to pay for this bargain, and it might as well be us.

The city council is always encouraging people to shop downtown. Why? I, for one, would rather shop at one of the large malls in town, all day if I choose and not have to worry about receiving four or five parking tickets or about having my car towed away. — M. Wilder, 310-855 Ellery Street.

Worth more?

In a recently quoted editorial from *The Sun*, it is stated that doctors consider themselves to be worth 38 per cent more because their present income is "nowhere near enough to compensate them for their skills and dedication to humanity". That causes me to wonder just what should be the going rate for "dedication to humanity". What should Mother Teresa or Cardinal Leger have been paid? The former tends to the dying on the streets of Calcutta and the latter resigned as Archbishop of Montreal in order to work in a leper colony in Africa.

As to education and training, physicians might stop and consider who provided it. For the most part it was paid for by the taxpayers and it wouldn't hurt for some consideration to be sent in their direction. It reminds me of a speech some years ago in which David Lewis stated that no one owed him anything for his university degrees. Instead, he felt indebted to those who made it possible for him to receive the great privilege of studying at McGill and Oxford. That attitude appeals to me more than the other.

Medical men could also remember that billing patients is easy but collecting the bills is quite another matter, especially with a recession on the way. This may be hard to credit today, but I actually knew of a doctor in Montreal, who was forced to accept public relief in the 1930s, not because he was without patients, but because in his poor district, there was little money and almost total unemployment.

After all, medicine is meant to be a profession and not a business or a labor union. Happily, there are still many physicians who follow Hippocrates and who get and deserve the respect and affection of those they serve. — F. L. P. Anderson, 409-2174 Cadboro Bay Road.

As nature goes . . .

In a recent letter to the *Times*, Mr. David F. Holm writes that he is disappointed "when you published only denunciations of further highway construction." Some of us are grateful to the *Times* for giving the environmentalists' side which is, in the long run, the people's side.

If nature goes, we go. We cannot exist without nature, though nature can get along very nicely without us, and did for a few million years.

Harried by the beehive-like activities of planners and developers, we sometimes forget that man must exist within the framework of nature, and that it is up to us to get along with that of which we are a part (though a small one) and not the other way around.

Freeman Dyson, physicist and teacher at the Institute for Advanced Studies in Princeton, New Jersey has said: "Sanity is, in its essence, nothing more than the ability to live in harmony with nature." — J. E. Richey, Victoria.

Save on baths

According to a recent write-up in your paper a tub bath weekly is sufficient, health-wise, for the average person. I don't think the article pointed out that by limiting tub bathing thus we would be helping to conserve energy, a much-touted necessity these days. But it very well could.

Six bathtubs of water multiplied by the milions of households throughout North America must require a tremendous amount of electricity, oil or gas. It seems we must begin seriously to consider changing our life styles. Car pools, and keeping our home thermostats down a bit, are not more important that limiting bathing. Some day we may have to. — Mrs. K. Coulthard, 308-105 Gorge Road East.

North wants its TV

By MICHAEL VALPY
The Vancouver Sun

OTTAWA — A day's exposure — only half a day's exposure — to hearings of the Canadian Radio-television and Telecommunications Commission is awesome. Dawn comes shudderingly to the mind that out there in the land there are Canadians prepared to commit violence, mayhem to property, and other disobediences to the law for . . . *television.*

When did this happen? When did the addictive power of television so triumph over us? How long ago, for heaven's sake, did the commissioners of the CRTC start nodding calmly and knowingly when they heard statements such as the one tossed out at them the other day by McGill sociology professor Nathan Elberg: "Media are so powerful that they swallow cultures. I think of them as invisible environments which surround and destroy other environments"?

Like cancer.

Those of us in the urban south of Canada look upon the two weeks of CRTC hearings in Hull as mainly an inquiry into pay-TV.

SOMERS. . . mayhem for her

In fact the inquiry officially is into satellite use and extension of television service to northern and remote communities (including a large chunk of mountainous British Columbia). Pay-TV has been tucked dubiously into the hearings under pressure from politicians and the moneyed communications interests of the south.

Officially, the inquiry is about the 23 per cent of Canadians — 5.3 million of us — having access, legally (a qualifier about which more will be said shortly), to only four TV channels or less. Or, more pressingly to the point, the 1.8 million (7.81 per cent) having access to just one or two channels or the 322,000 (1.4 per cent) having access to no television at all. They are to be considered the country's great culturally deprived.

The tales have been unfolding before the CRTC about what lengths these people will go to acquire for themselves the television riches they see their urban fellow citizens rolling in.

There is the story about the illegal earth-station dish receiver set up in a northern Ontario logging community to pull down television signals from an American communications satellite. When the receiver was seized by federal department of communications inspectors, the loggers barricaded the road south and threatened to burn down government buildings unless they got their receiver back They got it back.

The CRTC made its public announcement in Janauary, inviting comment on extension of services. In response, Alderman Richard Spangler of McBride calmly told the commission in a letter how much illegal earth stations cost to build and buy off the shelf. He even gave the name of the magazine — *Radio-Electronics* — carrying do-it-yourself plans for a $1,000 receiver.

Should the CRTC fail to immediately approve legal Canadian satellite transmissions to remote areas such as his own, Alderman Spangler wrote, "I can't see any way in which the CRTC can control this (illegal reception)." This is from an elevated public official sworn undoubtedly to allegiance to the Queen and obedience to all the laws and regulations passed in her name.

He wrote: "We are ready but the commission is not." What cool cheek.

Executive officers of logging companies, pulp and paper mills, mines, smelters, and other resource industries in remote parts of the country have written to the commission saying they must have a rich smorgasboard of television for their workers or they cannot keep them working at their sites.

They complain in particular about the corporate cost of training skilled workers only to lose them after a short time to a fringe benefit elsewhere of ABC Wide World of Sports and three-star late-night movies.

Michael Power, the mayor of the northern Ontario community of Geraldton, warned the commission that he would use his powers under the Ontario Municipal Act to deputize every soul in town into a posse to prevent anyone from taking away the town's illegal dish antenna.

Denis Hinson, the head of the northern Manitoba development association — an umbrella group of 11 municipalities, the Manitoba Indian and Metis brotherhoods, and the region's major resource extraction companies — called legal and illegal (no one seems to care about the distinction) satellite television reception in the area a "godsend to morale."

The CRTC's Canadian content regulations, he said, may be obsolete. No one in the region seems to care about those, either. What people do care about is the 35 per cent annual turnover in the skilled labor force — caused in part by bad television reception, said Hindson.

And a citizens' group from Fort Simpson, Northwest Territories where only the CBC is received, has complained about the poor quality of movies. The CBC does not give them westerns because of sensitivity to the native population. The group said: "Community movies in settlements reflect the taste of native people, and westerns are the type most frequently requested. If the CBC refrains from showing westerns because the Indians often lose, it is not in touch with the situation."

What the situation is, in total, is bizarre. Canadian content, protection of fragile native cultures, regulation of signals, respect for law — all being swallowed by demand for Suzanne Somers.

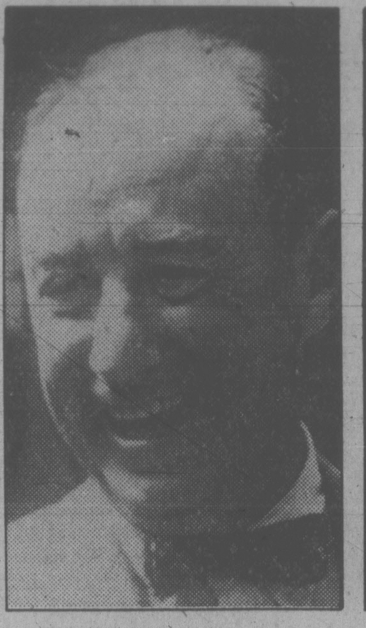

STEVENSON . . . cattle

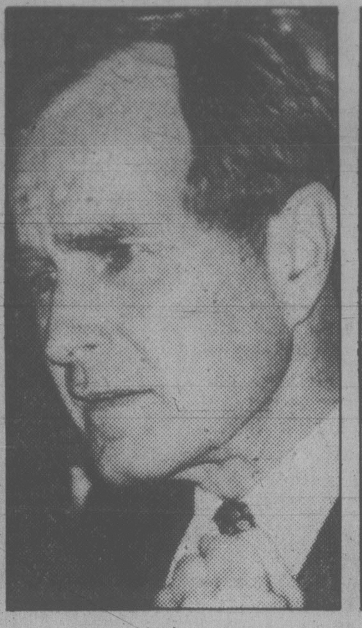

BUSH . . . prattle

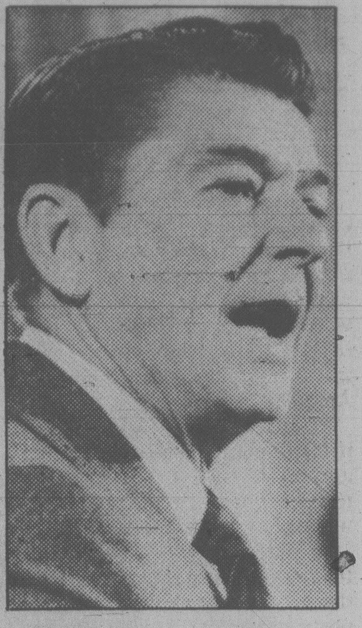

REAGAN . . . banality

U.S. primaries 'a dreary affair'

By GEORGE W. BALL

(Ball is a former U.S. under-secretary of state. He wrote this for The Washington Post)

Why don't we call the game on account of rain and start over — just write the primaries off and forget them? They are well on the way to becoming the *reductio ad absurdum* of political procedures; form has long ago supplanted substance; style and technique are obliterating considerations of quality.

Our politicians should consult ethology — the study of animal behavior — since the primaries bear an increasing resemblance to the ritual fighting of cyclids, a small fish of the perch family, which tries to defeat other cyclids by display and manoeuvres designed to make itself seem bigger and stronger than the others; or to the "arena behavior" of the male Ugandan antelope, the kob, which systematically competes for a stomping ground because only a superkob holding that designated bit of turf is entitled to impregnate doe kobs. Our ritualized primaries are obviously tailor-made for ex-actors, yet almost certainly the kob's procedures result in more efficient natural selection than was achieved in New Hampshire.

That vote-gathering techiques have now superseded substance is evident from the fact that the media devote far more time and space to the relative effectiveness of a candidate's campaign organization and his trifling conceits and devices intended to project the desired "image" than to his views — if he has any — on the sombre issues of the day.

George Bush incessantly prattles about the "big mo" — which he seems now to have lost if he ever had it — as though its possession would somehow validate his claim to make a "crackerjack president."

The candidates argue frantically about who should "debate" whom, like children bound for a Little League game, shoving one another for a place on a bus platform.

So far, the most degrading incident occurred when the aspirants paraded like a police roundup before an assembly of Malthusians dedicated to keeping down the animal population through an annual festival of killings. With the honorable exception of John Anderson, each slavered at the mouth to demonstrate that he was the one most eager to guarantee every moron the right to a gun.

Adlai Stevenson expressed a widely held public conviction when he once said to me: "This sure ain't a blue-ribbon year for political cattle." The reason is not hard to discover. Participation in the embarrassing pageants we are now observing can be stomached only by second-raters. When such a rare politician as Anderson subjects himself to the indignities of factory gates and shopping centres from a compulsion to talk sense, he is dismissed as not having a chance. No wonder we have not heard a memorable word or phrase during this whole dreary affair.

Because primaries have metastasized to the discredit of participatory democracy, the time span of our quadrennial election orgy has been progressively extended to a point where the ordeal morally and physically demeans and depletes the candidates. In addition, it limits the field largely to unemployed politicians prepared to devote their digestion and two years of their lives to the emetic gastronomy of rubber chicken.

Even more important, it paralyzes the effective conduct of our national government for one out of every four years; in fact, the period is rapidly expanding.

Those who bewail the decline of American "leadership" — a favorite word of the mediocre lot who claim that magical attribute — should understand the reluctance of friendly nations to follow the lead of a country where the government is cyclically immoblized and where candidates for high office behave like aborigines peforming bizarre tribal rites.

Prior to 1952, candidates at least felt compelled to expose their views in half-hour speeches. But ever since an Eisenhower advertising agency invented the "saturation" or "blitz" spot campaign, they have been forced to condense their insight on complex issues into 90-second or, at the most, three-minute spots in competition with deodorant commercials. Will George, Ronald, or Teddy win the brass ring for banality? Watch for the next instalment this week.

No wonder we lead the world in the small percentage who vote in national elections. Bored to distraction by our *opera bouffe* political campaigns, Americans have become cynical and disenchanted. What, then, should we do about it? We need, as a starter, to restore the party system, leaving party leaders to select the candidates while the ensuing campaigns are restricted to six weeks. Given the pervasive reach of national television, there is, after all, no reason why a presidential aspirant must shake hands in every bar and drugstore in 50 states — to say nothing of Puerto Rico — to show that he understands the vast political, economic and social forces at work in the world. Since an intensive six-week campaign could hold public attention while attracting candidates of proven ability and intelligence, we might then hope to produce presidents worthy of our country.

But it is late in the day. If we continue to settle for the current political travesty, we shall find the campaign period gradually extended to three and then four years. Presidents will no longer need even to pretend to go to Washington; they can spend their entire terms touring the country, clowning before Rotary Clubs and posturing at militant gatherings of the National Rifle Association.

Then style and histrionics will have gained the ultimate triumph.

How to handle the hogs

Russell Baker

NEW YORK — Periodically I go back to the Southern hills to visit my folks, and we all handle hogs. My friend Luther, who is a New Yorker, went down there with me last time and found this curious.

"I was quite prepared to see people down here handling snakes," said Luther. "But hogs . . . " I explained that snake handlers handled snakes for religious reasons and that hog handling had nothing to do with religion, but was simply an old custom in my part of the hills.

Actually, most of the hogs we handle aren't hogs at all, but only piglets. It takes a well-muscled man to handle a full-grown hog with any aplomb. In fact, you can strain your back and be laid up for a week if somebody hands you one to handle and you're not braced just right to receive it.

* * *

In accordance with the custom, Grandmother Ella, as senior member of the family, was the first to do the handling after we all got settled on the porch, and when she finished she offered the hog to our guest.

"Living in New York," Luther said, declining her offer, "doesn't prepare a man to handle hogs."

Grandmother looked at him rather sharply. "You handle landlords, don't you?"

"Well, we try."

"And you handle headwaiters, ticket scalpers, theatrical and literary agents, not to mention parking-garage attendants at Christmas time?"

"That we all do," said Luther.

"Then you ought to be in shape to handle a hog," said Grandmother.

"Go ahead and try it," urged Uncle Fred. "It'll make you feel sociable."

"Isn't it a bit — dirty?" Luther asked.

"Are you kidding?" asked Uncle Fred. "This little pig? It's never even had to sit on a subway, or crawl into the back of one of those taxicabs, or walk down one of those streets where the garbage is swirling all around in the air and then settling down on hide and hair."

Uncle Fred extended the hog for Luther's handling. Nervously, Luther reached into his pocket for a handkerchief to mop his forehead. Uncle Fred withdrew the hog in alarm. "Hands that touch that rag," he said, "will never touch this pig."

Luther looked at his handkerchief and discovered that it was not a handkerchief at all, but a dollar bill he had thrust into his pocket back in Manhattan. Like most dollar bills from Manhattan, it seemed to have been used by gas pumpers to rub grease onto windshields.

* * *

Everybody laughed at Luther's consternation, except for the hog, which just looked relieved about his close escape. I showed Luther to the wash basin. He was down in the mouth. "Don't let a little hog handling get you down, Luther," I said. "It's just our way."

"What about hog rights?" he asked. "Has anybody consulted the hog about whether he wishes to be handled? Is the hog entitled to bring your whole family down to the pigpen and let his guests handle the people?"

"Luther," I said, "this is not New York. Do not call the Civil Liberties Union. These people would not understand. They are just trying to be friendly. It is their way. What's more, the hogs don't seem to mind."

"Just trying to be friendly, indeed!" said Luther. "If you ask me, they're nothing but hillbilly chauvinist pig handlers."

"Come back and be a good sport about it, Luther," I urged, "and I will try to get you out of having to eat home-canned garden vegetables and country ham without chemical additives at dinner tomorrow."

* * *

When we got back to the porch, the hog had been sent away for the evening, and everybody was rocking except Cousin Gwendolyn and her beau, Chilworth, who were dressed up and just leaving. "Are they going to a party?" Luther asked Grandmother Ella.

"Some party," laughed Grandmother. "They're all gathering down to the hollow tonight at the human-sacrifice bar."

"Human sacrifice!" said Luther. "You can't be serious!"

"It's perfectly all right," said Grandmother. "It's only committed among consenting adults."

"Oh," said Luther. "In that case . . ."

Grandmother favored me with a wink.

New York Times

SAANICH PARKS AND RECREATION SPRING PROGRAM

KEEP THIS FOR REFERENCE

CEDAR HILL RECREATION CENTRE, 3220 Cedar Hill Rd., 595-7121

SPRING TENNIS LESSONS
REGISTRATION INFORMATION

Registration for all indoor and outdoor tennis lessons are held at Cedar Hill Recreation Centre, 3220 Cedar Hill Road. Please note that registrations must be done in person and that no registrations will be accepted over the phone. Full fee payment must be made when registering.

INDOOR LESSONS Week of May 12-June 2, 1980

ADULT LESSONS	
Ladies Beginners, Mon. and Wed., 9:00-10:00 a.m.	$25.00
Ladies Refreshers, Mon. and Wed., 9:00-10:00 a.m.	$25.00
Mixed Beginners, Mon. and Wed., 7:00-8:00 p.m.	$25.00
Mixed Refreshers, Mon. and Wed., 7:00-8:00 p.m.	$25.00
Mixed Beginners, Tues. and Thurs., 7:00-8:00 p.m.	$25.00
Mixed Refreshers, Tues. and Thurs., 8:00-9:00 p.m.	$25.00
Mixed Intermediate, Tues. and Thurs., 8:00-9:00 p.m.	$25.00
JUNIOR and TEEN LESSONS	
Junior Beginner, Tues. and Thurs., 4:00-5:00 p.m.	$18.00
Junior Refresher, Tues. and Thurs., 4:00-5:00 p.m.	$18.00
Teen Beginner, Mon. and Wed., 4:00-5:00 p.m.	$18.00
Teen Refresher, Mon. and Wed., 4:00-5:00 p.m.	$18.00

OUTDOOR LESSONS
SET I, week of April 28 to week of May 19, 1980
SET II, week of May 26 to week of June 16, 1980

LAMBRICK PARK

ADULT LESSONS	
Ladies Beginners, Mon. and Wed., 9:00-10:00 a.m.	$20.00 (1)
Ladies Experienced, Tues. and Thurs., 9:00-10:00 a.m.	$20.00 (1)
Ladies Beginners, Tues. and Thurs., 2:00-3:00 p.m.	$20.00 (1)
Ladies Experienced, Mon. and Wed., 2:00-3:00 p.m.	$20.00 (1)
Mixed Beginners, Mon. and Wed., 7:00-8:00 p.m.	$20.00 (2)
Mixed Experienced, Tues. and Thurs., 7:00-8:00 p.m.	$20.00 (2)
JUNIOR and TEEN LESSONS	
Junior Beginner (8-12 yrs.) — Mon. and Wed., 3:30-4:30 p.m.	$15.00 (1)
Teen Beginners (13-17 yrs.) — Mon. and Wed., 3:30-4:30 p.m.	$15.00 (1)

REYNOLDS PARK

ADULT LESSONS	
Ladies Beginner, Mon. and Wed., 11:00-12:00 p.m.	$20.00 (2)
Ladies Experienced, Tues. and Thurs., 11:00-12:00 p.m.	$20.00 (2)
Mixed Beginner, Tues. and Thurs., 2:00-3:00 p.m.	$20.00 (2)
JUNIOR and TEEN LESSONS	
Junior Beginners (8-12 yrs.) — Mon. and Wed., 5:00-6:0 p.m.	$15.00 (2)
Teen Beginners (13-17 yrs.) — Tues. and Thurs., 5:30-6:30 p.m.	$15.00 (2)

RECREATION PROGRAMS

Bridge Development Club— Monday, 12:30-3:00 p.m., April 14-June 16	$10	10 sessions
Bridge Lessons— Thursday, 7:00-9:00 p.m., April 13-June 19	$20	12 sessions
Meditation— Wednesday, 7:30-9:30 p.m., April 2-June 18	$25	12 sessions
Babysitter Training— Saturday, 10:00-12:00 a.m., April 19-May 10	$12	4 sessions
Babysitter Training— Saturday, 10:00-12:00 a.m., May 17-June 6	$12	4 sessions
Basic Photography— Monday, 7:30-9:30 p.m., May 12-June 2	$10	4 sessions
Drawing and Sketching— Wednesday, 1:00-3:00 p.m., April 9-June 18	$25	11 sessions
Drawing and Sketching— Wednesday, 7:00-9:00 p.m., April 9-June 18	$25	11 sessions
Watercolour (Intermediate)— Thursday, 1:00-3:00 p.m., April 10-June 19	$25	11 sessions
Watercolour (Beginners)— Thursday, 7:00-9:00 p.m., April 10-June 19	$25	11 sessions
Soft Pastels— Monday, 9:30-11:30 a.m., April 14-June 16	$25	10 sessions
Calligraphy— Tuesday, 9:30-11:30 a.m., April 22-June 10	$20	8 sessions
Children's Clay Modelling— Saturday, 9:30-10:30 a.m., May 17-June 21	$15	6 sessions
Children's Clay Modelling— Saturday, 10:30-11:30 a.m., May 17-June 21	$15	6 sessions
Pottery — Handbuilding— Friday, 9:30-11:30 a.m., April 18-May 23	$30	6 sessions
Pottery — Handbuilding and Wheel— Saturday, 12:30-2:30 p.m., May 17-June 21	$30	6 sessions
Pottery — Handbuilding— Monday, 7:00-9:00 p.m., April 14-May 19	$30	6 sessions
Pottery — Handbuilding— Tuesday, 9:30-11:30 a.m., April 15-May 20	$30	6 sessions
Pottery — Wheels/Glazing— Monday, 7:30-9:30 p.m., May 26-June 30	$33	6 sessions
Pottery — Wheelwork— Thursday, 9:30-12:00 a.m., April 17-May 22	$33	6 sessions
Pottery — Glazing Techniques— Wednesday, 9:30-12:00 a.m., April 16-May 21	$35	6 sessions
Pottery — Glazing Techniques— Thursday, 9:30-12:00 a.m., May 29-July 3	$35	6 sessions
Pottery — Wheelwork— Wednesday, 7:00-9:00 p.m., April 16-May 21	$33	6 sessions
Girls' Gymnastics (6-8 yrs.)— Monday, 3:30-4:15 p.m., April 14-June 2	$12	8 sessions
Girls' Gymnastics (9-10 yrs.)— Monday, 4:15-5:15 p.m., April 14-June 2	$12	8 sessions
Ladies Fitness— Tues./Thurs., 10:15-11:15 a.m., April 8-June 19	$20	22 sessions
Badminton Lessons (Adults)— Monday, 6:30-8:00 p.m., April 14-June 16	$15	10 sessions
Badminton Lessons (Adults)— Wednesday, 10:00-11:30 a.m., April 16-June 18	$15	10 sessions
Badminton Lessons (10-16 yrs.)— Wednesday, 4:30-6:00 p.m., April 16-June 18	$12	10 sessions
Badminton Drop-In— Sunday, 7:00-10:00 p.m., April-June	$1.00	Per Time
Badminton Drop-In— Tuesday, 7:30-9:30 p.m., April-June	$1.00	Per Time
Badminton Drop-In— Thursdays, 1:00-3:00 p.m., April-June	50¢	Per Time

GORDON HEAD RECREATION CENTRE, 1744 Feltham Rd., 477-1871

BALLET: BEBE EVERSFIELD	
4-6 yrs., Monday, 1:00-1:45 p.m., January Class Starts April 14	$13
4-6 yrs., Monday, 1:45-2:30 p.m., September Class	$13
4-6 yrs., Monday, 2:30-3:15 p.m., Experienced	$13
6-8 yrs., Monday, 3:30-4:15 p.m., Previous Experience	$13
6-8 yrs., Monday, 4:30-5:15 p.m., January Class	$13
Wednesday, 4:30-5:30 p.m., 3rd and 4th Year Ballet Start April 9	$15
Wednesday, 5:30-6:30 p.m., Jazz Ballet — Teens	$15
Wednesday, 6:30-7:30 p.m., Adult Ballet	$18
CROCHET: BETTY PRINGLE	
Thursday, 10:00-12 Noon, Beginners, Starts April 10	$13
GYMNASTICS: MONIKA LANGE	
4-6 yrs., Wednesday, 11:00-11:45 a.m., Starts April 9	$11
GYMNASTICS: DENISE KRUGER	
6-8 yrs., Saturday, 10:00-10:45 a.m., Starts April 12, Girls Only	$15
9-12 yrs., Saturday, 11:00-11:45 a.m., Starts April 12, Girls Only	$15
6-8 yrs., Saturday, 12:30-1:15 p.m., Starts April 12, Boys Only	$15
9-12 yrs., Saturday, 1:30-2:15 p.m., Starts April 12, Girls Only	$15
MEN'S FITNESS: STEVE DUCK	
Monday, Men Only!! April 14, 8:30-9:15 p.m.	$15
PHOTOGRAPHY: JEFF DYMENT	
Thursday, Basic Photography, April 10-May 1, 7:30-9:00 p.m.	$10
Thursday, Advanced Photography, May 8-June 26, 7:30-10:00 p.m.	$80
TAI CHI: RAY VAN RAAMSDONK	
Tuesday, Adults and Children, 8:00-9:30 p.m., April 8	Adult $25 Child $20
TAP DANCE: IRENE JUPP	
2nd yr., Monday, 3:30-4:30 p.m., Starts April 14	$13
3rd yr., Monday, 4:30-5:30 p.m., Starts April 14	$13
9-12 yrs., Monday, 5:30-6:30 p.m., Starts April 14, Advanced	$13
4-6 yrs., Tuesday, 10:30-11:15 a.m., Experienced, Starts April 8	$15
4-6 yrs., Tuesday, 1:15-2:00 p.m., Experienced	$15
4-6 yrs., Tuesday, 2:00-2:45 p.m., January Class	$15
1st yr., Tuesday, 3:30-4:30 p.m., School-age, 6 yrs. and over	$15
9-12 yrs., Wednesday, 3:45-4:30 p.m., Starts April 9	$15
Adults, Wednesday, 6:30-7:15 p.m., Happy Hoofers	$18
TRIM and SWIM: ANN SMITH	
Mondays, Ladies Only, 7:30-8:30 p.m., All Levels, Starts April 14	$15
Thursday, Ladies Only, 7:00-8:00 p.m., Intermediate, April 9	$18
Thursday, Ladies Only 8:00-9:00 p.m., Advanced, April 9	$18
TRIM and SWIM: VALERIE LEWIS and RICHELLE BRADSHAW	
Wednesday, Ladies Only, Advanced, 9:15-10:00 a.m., April 9	$18
Wednesday, Ladies Only, Advanced, 10:15-11:00 a.m., April 9	$18
YOGA: CAROLE MILLER	
Monday, All Levels, 9:30-11:00 a.m., April 14-May 26	$14
PALETTE KNIFE PAINTING: MEMORY BECK (No classes May 20, 22, 27, 29)	
Tuesday, 9-18 yrs., 7:00-8:30 p.m., April 8	$24
Thursday, Adults, 9:30-11:30 a.m., April 10	$30
Thursday, Adults, 1:00-3:00 p.m., April 10	$30
Thursday, Adults, 7:00-9:00 p.m., April 10	$30
Friday, Adults, 9:30-11:30 a.m., April 11	$30

COMMUNITY RECREATION PROGRAMS (595-7121)

PRE-SCHOOL			
Discovering Music	Wednesday, 1:00-2:00 p.m.	April 30-June 11	$10/7 sessions — Royal Oak School
Imagine That	Tuesday, 1:30-2:30 p.m.	April 29-June 10	$10/7 sessions — Royal Oak School
Mom 'n Me Crafts	Thursday, 1:00-2:00 p.m.	May 1-June 12	$12/7 sessions — Royal Oak School
YOUTH			
Strategy Games	Tuesday, 5:30-7:00 p.m.	April 8-June 3	$15/10 sessions — Spectrum School
Babysitter Training	Wednesday, 6:30-8:00 p.m.	April 16-May 21	$12/6 sessions — Marigold School
Floor Hockey	Wednesday Evening	April 9-May 28	$8/8 sessions — Marigold School
Basketball	Thursday, 6:00-7:30 p.m.	April 10-May 29	$8/8 sessions — Marigold School
ADULT			
Exercise to Music	Mon./Wed., 10:00-11:00 a.m.	May 5-June 11	$9/6 sessions — Royal Oak School
			$13/12 sessions
	Tues./Thurs., 10:00-11:00 a.m.	April 15-June 19	$15/10 sessions — Marigold School
Palette Knife Painting	Wednesday, 7:00-9:00 p.m.	April 9-June 11	$25/8 sessions — Spectrum School
Soft Pastels	Monday, 7:00-9:00 p.m.	April 14-June 9	$20/8 sessions — Spectrum School
Men's Floor Hockey & Basketball	Thursday, 7:30-9:00 p.m.	April 17-June 5	$15/8 sessions — Royal Oak School

REGISTER NOW! Spaces still available for the above recreation programs.

4-1

Your Easter Dinner...

IN IT'S OWN JUICE
Del Monte Pineaple
14-fl.-oz. tin
49¢

LIBBY'S
Tomato Juice
fancy, 48-fl.-oz. tin
79¢

BICK'S
Cranberry Sauce
whole or jellied, 12-fl.-oz.
jar **39¢**

WOODWARD'S FROZEN
Mixed Vegetables
fancy,
2-lb. bag **89¢**

Frozen & Dairy

GREEN GIANT
Boil'n Bag Vegetables
In Butter Sauce,
9-oz. bag **75¢**

SAU-SEA FROZEN
Shrimp Cocktail
8-oz., 2-pack **1.79**

GAINSBOROUGH
Deep Pie Shells
12-oz. pkt. **1.15**

WOODWARD'S DUTCH
Gouda Cheese
random cuts .... per lb. **2.79**

MAPLE LEAF PROCESS
Cheese slices
skim milk, ... 8-oz. pkt. **97¢**

Staple Values

WOODWARD'S
Tea Bags
supreme blend, 120's
2.39

DEL MONTE
Pineapple Juice
48-fl.-oz. tin **95¢**

LIBBY'S
Red Kidney Beans
14-fl.-oz. tin **47¢**

BEE MAID UNPASTEURIZED
Creamed Honey
3-lb. tub **3.69**

PABLUM
Baby Cereal
assorted flavours, ... 454 g pkt. **1.47**

Grocery Buys

ALL PURPOSE
Five Roses Flour
10 kg bag **3.69**

COATED VARIETY PACK
Dad's cookies
700 g pkt. **2.49**

WESTONS STONED
Wheat Thins
300 g pkt. **89¢**

OLD DUTCH
Potato Chips
200 g pkt. **79¢**

REGULAR OR DIET
7-UP
750 ml bottle .... **2 for 89¢**
plus deposit

Quick to Serve

BURNS'
Hams
1½-lb. tin **3.59**

CHEF-BOY-AR-DEE
Beefaroni
15-oz. tin **75¢**

PILLSBURY
Turnovers
3 flavours, ... 13.5-oz. **1.15**

LONEY'S SOUP
Chicken Noodle
2½-oz. pkt. **2 for 39¢**

CHOCOLATE FLAVOUR
Nestle Quik
1 kg ctn. **2.89**

THE BIGGEST SELECTION...THE HIGHEST QUALITY

Woodward's has it all

Young Gr. A Turkeys

At Woodward's you will find exactly the size and kind of turkey you want

B.C. GROWN
Fresh Turkeys
approximately 6 to 14 lbs.
lb. 1.15

B.C. GROWN
Woodward's Select
approximately 6 lbs. and up
lb. 1.19

B.C. GROWN
Woodward's Butter Basted
approximately 6 lbs. and up
lb. 1.39

Fully Cooked Hams

The biggest selection of fine quality smoked meat is at Woodward's now

FLETCHERS BONELESS FULLY COOKED
Smokehouse Hams
whole or halves,
lb. 2.99

HOSTESS BONELESS FULLY COOKED
Smoked Hams
whole or halves,
lb. 2.69

BONELESS FULLY COOKED
Dinner Hams
Sugar Plum, Gainers, Maple Leaf, Fletchers, Olympic, Woodward's, Burns,
lb. 2.39

NORTHERN GOOSE BRAND
Grade "A" Geese
approximately 8 to 14 lbs.,
GR A lb. 1.48

"FRESH" YOUNG
Lamb Legs
whole or butt portion,
lb. 2.99

GRAIN FED
Young Ducklings
Grade "A",
GR. A lb. 1.39

Seafood & Fish

PREVIOUSLY FROZEN
Cod in Batter
lb. 2.19

PREVIOUSLY FROZEN
Sole Fillets
lb. 2.59

PREVIOUSLY FROZEN
Whiting Fillets
lb. 1.39

'Go with' Foods

WOODWARD'S SUPREME
Horseradish
whipped, ... 8-fl.-oz. 1.09

PREPARED
French's Mustard
16-fl.-oz. jar 57¢

CROSSE & BLACKWELL
Mint Sauce
6-fl.-oz. bottle 69¢

Stuffing Buys

PARSLEY THYME & LEMON
Whitworths Stuffing
Sage & Onion, .. 3-oz. pkt. 2 for 85¢

DEL PAK
Poultry Stuffing
16-oz. bag 85¢

McGAVINS
Croutons
Poultry Stuffing .... 7½-oz. 79¢

Delicatessen

DELI FARM COOKED
Smoked Turkey Breast
sliced, ... lb. 5.49

HOT FROM OUR DELIS
Meat Balls in Sauce
lb. 2.19

FRESH DEL/PAK
Vegetable Salad
Vita, ... lb. 1.29

SUNKIST
Oranges
Valencias,
12 for 79¢

Sweet Potatoes
Yams
lb. 19¢

Celery Hearts
pkg. 75¢

IMPORTED
Grapes
Thompson Seedless, Ribier, Almeria, Emperor
lb. 1.69

'Unbranded'

Coffee Whitener
500 g jar 1.59

Dressing for Salads
1 litre jar 1.29

Instant Coffee
10-oz. jar 5.69

CHOCOLATE OR WHITE
Cake Mix
18-oz. pkt. 89¢

Soft Margarine
1 lb. tub 65¢

Baked Foods

WOODWARD'S OWN
Easter Glory Cake
A fine treat,
each 3.69

WOODWARD'S OWN
Easter Nests
A nice chilren's surprise, ... 3 for 1.59

WOODWARD'S OWN
Rabbit Cake
Delicious to eat too. .... Each 3.99

WOODWARD'S OWN
Triticale Bread
The new nutritious grain, ... 454 g 79¢

WOODWARD'S OWN
Stollen Loaf
A nice Easter accompanyment, .. each 1.59

Household Buys

POWDERED
Oxydol Detergent
2.4 kg ctn. 3.29

BOUNCE
Fabric Softener
40's pkt. 2.49

JOHNSON
J-Cloth
10's, ... pkt. 1.25

PERFEX
Bleach
64-fl.-oz. bottle 79¢

ALUMINUM
Alcan Foil
45 cm x 10 m roll 1.89

CLEAR JUMBO
Saran Wrap
100-ft. roll 1.09

smaller serving

WOODWARD'S FROZEN
Fish and Chips
10-oz. pkt. 69¢

OLD SOUTH
Grapefruit Juice
6—6¼-fl.-oz. tins 1.09

MINI
Nestle Puddings
all flavours, ... 3— 5-oz. pack 85¢

Woodward's

Personal shopping Mar. 31st to April 5th
We reserve the right to limit quantities

EVENING SHOPPING, EASTER HOURS

TUESDAY, WEDNESDAY AND THURSDAY NIGHTS 'TIL 9. SHOP SATURDAY, 9:30 A.M.-5:30 P.M. AT WOODWARD'S.

GOOD VALUE ALWAYS . . . WOODWARD'S HAS IT ALL

Air travel in Island plan

A transportation policy for Va couver Island will be put before the legislature during the current session, Transportation Minister Alex Fraser said Monday.

Fraser said the transportation blueprint will include increased emphasis on air travel but he gave no other details.

In the meantime, he is not overly concerned by the Acres report which predicts a bleak future for the B.C. Ferry service.

Asked if that report is a valid projection of things to come, Fraser said only: "It gives you lots of food for thought."

The minister was equally off-hand about his former cabinet colleague Sam Bawlf who is talking up a $2 billion bridge-tunnel link to the mainland.

"I think Sam did a good job getting these stories out. It makes everybody think."

The 1978 report drawn up by Acres Consulting Services suggests the B.C. Ferry Corp. will be unable to meet passenger demand by 1984.

Bawlf says his bridge-tunnel system would head off the inevitable crisis in the ferry system.

But Fraser is not impressed with predictions of a coming crunch. He said there are many options open to the corporation. He particularly questioned whether the service should be designed to deal with peak demands.

"Do you spend millions and millions of dollars to look after the peak periods?" the minister asked.

Much of the time the ferries are running nowhere near capacity and Fraser suggested passengers travelling in peak periods will just have to wait longer.

"I don't consider it the end of the world."

As for a tunnel taking the pressure off the ferry service: "Don't forget if you started to build a tunnel today it would be 10 years before you got it going. In the meantime you would have to keep the ferries up to scratch as well. So you're not going to get rid of the problem."

The minister indicated Bawlf's proposal will not receive serious consideration.

For one thing it would cost "gobs of money" and for another, "I don't think the people of Vancouver Island want a tunnel."

Bennett 'dream' opposed

VANCOUVER (CP) — A Vancouver-based group opposed to higher taxes is trying to stop Premier Bill Bennett's billion-dollar dream because taxpayers will end up paying for it.

Nick Moldovanyi, spokesman for Human Action to Limit Taxes (HALT), told a news conference HALT's Victoria chapter released a report to the legislature Monday calling on MLAs to put an immediate stop to all public spending on the 125-acre complex proposed for Vancouver's Flase Creek area.

MLA questions Cargill subsidy

WALLACE
. . . why aid private firm?

The international agricultural conglomerate, Cargill Grain Corp., collected $13,000 under B.C.'s farm income assurance scheme since 1976 and NDP MLA Barbara Wallace wants to know why.

Agriculture Minister Jim Hewitt told the legislature under existing regulations the firm qualifies for coverage equivalent to one family farm unit.

But the Cowichan-Malahat MLA retorted that Cargill managed to qualify because it gave or sold one share to its manager, who is a B.C. resident, and thus circumvented the regulations.

Hewitt agreed this was the case and suggested there may be other corporate farm operations doing the same thing.

"I'm having all that information provided to me as quickly as possible and after proper review I will be making recommendations accordingly," he said.

Chest pain lands speaker in hospital

The legislature opened in the normal fashion Monday with an attendant in white gloves crying: "Make way for Mr. Speaker."

But Mr. Speaker wasn't there.

Harvey Schroeder (SC-Chilliwack) is undergoing tests in hospital after being admitted with chest pains Sunday. He is reported in excellent spirits but is not expected back in the house until after the four-day Easter recess.

Deputy Speaker Walter Davidson took the chair and promptly ran into trouble with the opposition.

Normally, Davidson's job is to act as chairman when the house sits in committee to examine estimates or deal with clause-by-clause study of legislation.

With Schroeder gone, however, he intends to perform both as speaker and chairman.

The NDP demanded to know how Davidson could, as chairman, report to himself as Speaker.

"He cannot report to an empty chair. There must be somebody called Mr. Speaker in that chair," argued NDP house leader Frank Howard.

More important, the opposition wanted to know how Davidson, as Speaker, could deal with appeals against decisions of the chairman when he is also the chairman.

Davidson quoted from precedents to show he was following the proper course but that failed to satisfy the opposition.

"Another member from either government or the opposition side could take the chair. It happens all the time," said Howard.

The opposition is not just objecting aa a matter of form," he said. "If there is an appeal against his position as chairman, then we'll see it's not a matter of form but a matter of confusion."

Members on both sides of the house expressed earnest wishes for Speaker Schroeder's quick recovery.

Shipping scene

DEPARTMENT OF TRANSPORT

Vancouver on Station Papa; Quadra, Camsell, Racer and Narwhal in port; Douglas in Tofino patrol area; Rider in Bonilla patrol area; Ready in Sand Heads patrol area.

NAVY

Porte Delphine in Vancouver, no return date listed; Kootenay, Restigouche, Gatineau and Provider at sea, returning 10 a.m. April 3; all other ships in port.

OCEAN SCIENCES

Parizeau en route to Pat Bay, arriving April 3; Pandora II at Pat Bay; Richardson on search-and-rescue work in Kitkatla area; Vector in the Fraser River.

DEEPSEA SHIPS IN PORT

(All cargoes are forest products unless otherwise stated.)

Esquimalt — Wineta, Polish fishing mother ship in for work; Duke Star, freighter in for work.

Crofton — World Argonaut.

Nanaimo — Seizan Maru, Camara.

Duncan Bay — Besseggen.

Gold River — Star Laconian, Asian Forest.

Tahsis — Star Theseus.

Alberni — Thamesfield.

REVELSTOKE

PRICES IN EFFECT UNTIL APRIL 8, 1980, OR WHILE QUANTITIES LAST. WE RESERVE THE RIGHT TO LIMIT QUANTITIES.

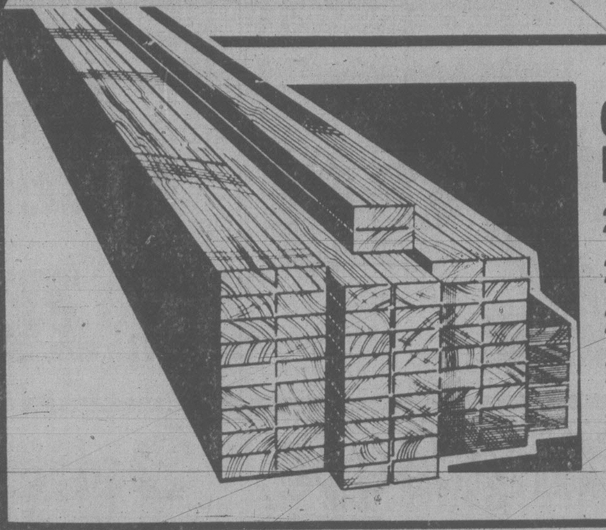

CONSTRUCTION GRADE SPRUCE AND PINE RANDOM LENGTHS
2x4 .... 22¢ lin. ft.
2x6 .... 33¢ lin. ft.
2x8 .... 44¢ lin. ft.
2x10 .... 55¢ lin. ft.
2x12 .... 66¢ lin. ft.

SPRUCE STUDS First Quality 2x4x92¼ ... 1.49 each

A FENCE FOR EVERY YARD

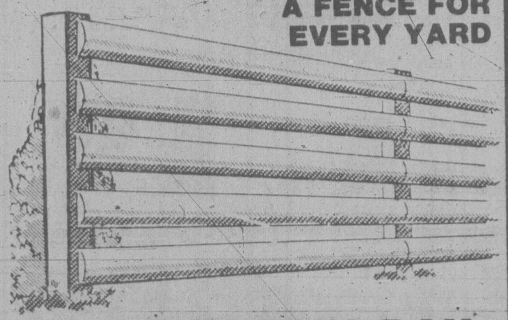

LOG CABIN RAIL
Includes 4"x4" cedar posts, peeled, rough-sawn rails and galvanized nails. Min. 48 lineal feet.
LIN. FT. 99¢

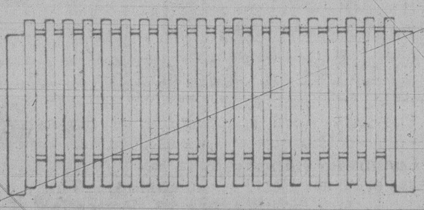

THE KENT Level Pickets
Level picket fencing for a traditional look, includes 4"x4" cedar posts. 2"x4" utility fir rails. 1"x4" cedar pickets and nails. Min. of 50 lineal feet, 4' high.
LIN. FT. 1.49

GOOD NEIGHBOUR No. 2
Includes 4"x4" cedar posts, 2"x4" fir rails and 1"x6" and wider rough cedar and nails. Min. of 50 lineal feet.
4' 2.25 lineal foot
5' 2.79 lineal foot
6' 3.19 lineal foot

GOOD NEIGHBOUR No. 1
4' 2.95 lineal foot
5' 3.45 lineal foot
6' 3.95 lineal foot

UTILITY ROUGH CEDAR POSTS
4"x4"x6' ... 2.99 each
4"x4"x8' ... 3.99 each

UTILITY FIR S4S RANDOM LENGTHS
3x6" 35¢ lin. ft.
3x8" 45¢ lin. ft.
3x10" 65¢ lin. ft.
3x12" 75¢ lin. ft.

UTILITY ROUGH CEDAR
1"x6"x4' 59¢ each
1"x6"x5' 75¢ each
1"x6"x6' 89¢ each
1"x8"x4' 79¢ each
1"x8"x5' 99¢ each
1"x8"x6' . 1.19 each

CONSTRUCTION DRESSED CEDAR
1"x4" ... 19¢ lin. ft.
1"x6" ... 29¢ lin. ft.
1"x8" ... 39¢ lin. ft.
1"x10" . 49¢ lin. ft.

GRADE A CLEAR CEDAR V-JOINT
7/16"x4" 39¢ lin. ft.
7/16"x6" 59¢ lin. ft.
1x4" 45¢ lin. ft.
1x6" 79¢ lin. ft.

UTILITY ROUGH CEDAR — RANDOM LENGTH
2"x6" .... 29¢ lin. ft.
2"x8" .... 39¢ lin. ft.
2"x10" .... 49¢ lin. ft.
2"x12" .... 59¢ lin. ft.

SELECT PINE V-JOINT
1x6 . 35¢ lin. ft.

CLEAR CEDAR ½x6" A GR. AND BETTER V-JOINT
Resawn Face Shorts 3' to 7' lin. ft. 37¢

8x10 GREENHOUSE PACKAGE
Precut with base walls fully assembled, putty, nails, solid cedar door and 250 ft. of glass included. Do-it-yourself instruction sheet.
349.00

POTTING SOIL 30-lb. bag 1.79

PEAT MOSS
Pure Canadian Sphagnum
4 Cubic Ft.
7.50 Bale

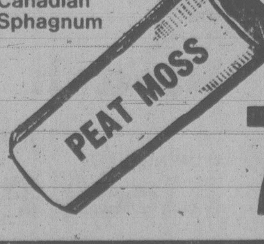

MOSS KILLER
Kills moss adds magnesium.
20 kg 5.25 bag

12-4-8 SUPER LAWN BUILDER
2% Iron Added
20 kg .... 6.95 bag

M.T.D. 3 H.P. TILLER
Compact, lightweight easy to handle.
225.00
SPECIAL #030

master charge
CHARGEX VISA
449 Gorge Rd. East 386-3211
OPEN 7:30 a.m. to 5:30 p.m.
INCLUDING SATURDAY

REVELSTOKE
We'll Help You Build It Better

Proposed cable takeover makes TV shopping easy

VANCOUVER (CP) — Vancouver shoppers soon may be able to use two-way television to shop from an electronic catalogue if a proposal by a Toronto cable company to take over a West Coast cablevision firm is approved.

Canadian Cablesystems Ltd. has applied to the Canadian Radio-television and Telecommunications Commission for control of Premier Communications Ltd.

The Toronto company, in a brief to the CRTC released Monday, said it proposes to set up two-way cable television which would allow subscribers to participate in university and other education courses, take part in surveys and shop from an electronic catalogue.

The system also could be used as a fire, smoke and burglar alarm.

The CRTC will open public hearings here May 20 into the proposed acquisition.

The company said if the $86-million takeover bid is approved a cable system would be created that "would become a model for future cable developments in North America and elsewhere."

To implement the two-way cable system, the company proposes that Premier's subsidiary, Vancouver Cablevision Ltd., be improved and rewired. Premier president George Fierheller estimated the rewiring would cost $30 million.

The program would begin early in 1981 and would provide subscribers with 24 television channels, compared with the current 16. The system would expand to 35 channels by December, 1985.

As part of the technological changes, 10,000 cable subscribers in a 30,000-home area would receive terminals hooked into the system.

Cost of the terminal and pay-television would be about $20 a month, while other two-way services would be paid for by the consumer, the cable system or businesses using the system, Fierheller said.

An in-home monitoring service would cost $16 to $18 a month plus installation charges ranging up to $200 depending on the size of the alarm service ordered.

If successful, the use of terminals gradually would be expanded to the rest of the Vancouver subscribers.

Vancouver customers currently pay $11.50 every two months for cablevision.

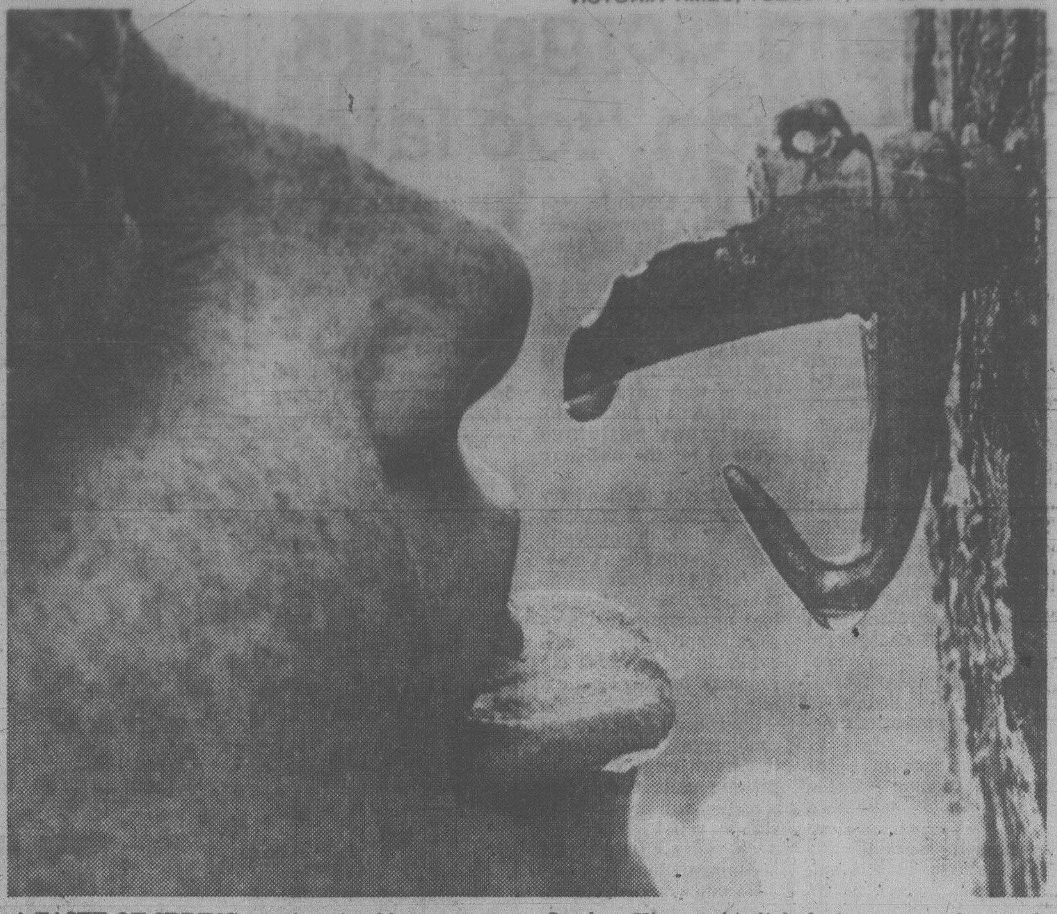

A TASTE OF SPRING was irresistable to 10-year-old Kim Yallup of Kincardine, Ont. who took his first sample of maple syrup right from the source, Sunday. Kim got his lick during a tour of a maple syrup facility in the Saugeen Bluffs conservation area, about 60 kilometres southwest of Owen Sound.

Hellyer tactics said tacky

Former defence minister Paul Hellyer engineered the unification of Canada's armed forces by ordering 72 army, navy and air force public relations men to ignore their commanding officers and report only to the defence department, says a naval historian.

Capt. K. C. Cameron (retired) told a Royal Canadian Navy retrospective conference here that, as a result of the tactic, details on unification were leaked from the defence department while military spokesmen were kept in the dark and not allowed to speak.

The department's tactics extended to rewriting a report by an Atlantic regional commander so that the report, condemning unification, appeared to support the policy, he said Saturday.

Cameron said the tactics led to a revolving-door policy for Canadian admirals as a series of officers protested the unification deal and were fired or asked to resign.

He said Hellyer engineered the firings to make it look like a revolt by military men who didn't like the government interfering in military matters. The media dubbed the incident The Revolt of the Admirals.

The historian said his studies showed there was no collusion between admirals and no concentrated effort on the part of the military to oppose unification.

"It was untrue, despite what the minister's staff was saying, that the military was not prepared to accept change.

"The problem was that unification was never explained. Few people understood what was actually intended by unification and integration."

Those who did know, he added, were not saying.

capital scene

YM-YWCA, free lecture, 8 p.m. Thursday, April 3, auditorium, 880 Courntey. Topic: Common Arthritic Disorders - Myth and Fact.

Greater Victoria Public Library, film show, noon to 1 p.m. Thursday, April 3, central library lounge, Yates and Blanshard.

Pythian Sisters No. 35, 8 p.m. Thursday, April 3, Orange Hall, 1620 Fernwood.

Canadian National Railway Pensioners, meeting and ladies' day, 2 p.m. Thursday, April 3, St. John Ambulance Hall, 941 Pandora.

St. Andrew's and Caledonian Society, meeting and Scotland slides, 8 p.m. Thursday, April 3, Holyrood house, 2315 Blanshard.

Mizpah Court No. 2, Order of the Amaranth, open installation of 1980 officers, 8:15 p.m. Wednesday, April 3, Henderson Hall, 1632 Yale.

Provincial Museum, magic show, tickets available at noon and the show stars at 1:30 p.m. in the auditorium, Thursday, April 3. Presenting, *The Great Swansee.*

Fairfield Activity Centre (New Horizons), slide show, 2 p.m. Thursday, April 3. Also classes and programs are available 9:30 a.m. to 4:30 p.m. Monday to Friday weekly, 1330 Fairfield.

Xchanges, Artists' Gallery and Studios, exhibition of new oil paintings by Les Linfoot, 11 a.m. to 5 p.m. Thursdays, Fridays, and Saturdays until Friday, April 25, 981 North Park.

B.C. Council for the Family, Capital Region Branch and the Parent Encouragement Program, human resources ministry, development of children aged 2-6 part 2, beginning 7:30 to 9:30 p.m. Wednesdays, April 2, 9, 16, and 23, room 103, Metropolitan United Church, 907 Pandora. For information call 598-5121.

Vacant Baptist church gets new lease on life

The old Central Baptist church at Quadra and Pandora which has been vacant for several years may find a new life as headquarters for a Victoria music store.

Nelson's Music Centre Ltd., now at 1315 Government, has applied to the city for a development permit to use the building for several purposes.

The basement would be for instrument storage. The company operates a large rental business.

It has also reached an agreement with a Victoria girls' gymastics organization to use the upper floor on the second level.

When Central Baptist moved to a new church on Pandora, the old church was vacant for some time.

The old London Boxing Club took it over and with some provincial government money turned it into an athletic facility and community centre, including the addition of a whole floor where the church congregation met.

SAVINGS CERTIFICATES
UP TO
14%
Withdrawable at lower predetermined rates
All deposits guaranteed without limit.
WESTCOAST SAVINGS CREDIT UNION
Open six days a week

the Bay

NIKON PRECISION AT A SAVING

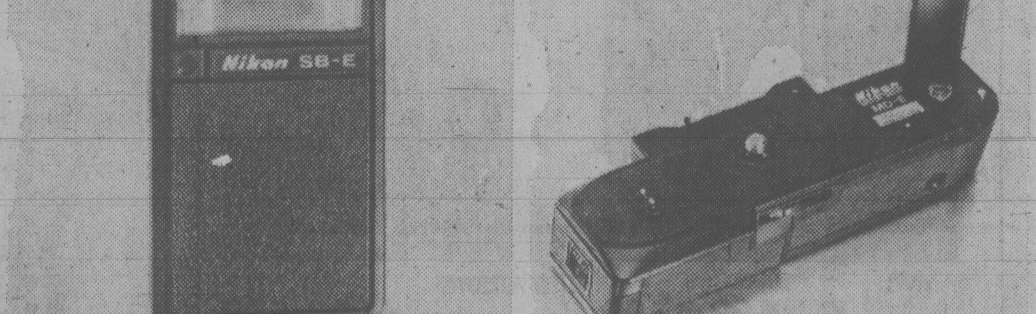

SAVE $87 ON THE NIKON FM WITH 1.8 LENS
Full featured manual control Nikon SLR is quick and easy to operate. Features precise silicon Solid State exposure system and rugged die cast aluminum frame. Matching case available. Not available in Prince George, Kelowna or Vernon. Reg. $456.
SALE $369 CASE 29.99

NIKON EM WITH 1.8 LENS
The Nikon EM, one of the smallest SLR 35mm cameras available, features automatic aperture priority operation and audible incorrect exposure warning. Matching case available. Reg. $289
SALE 244.99 CASE 24.99

NIKON FE WITH 1.8 LENS
Nikon quality aperture priority, automatic SLR and complete manual match needle operation are just a few of the many sophisticated features of this professional quality camera. Not available in Prince George, Kelowna or Vernon. Reg. $529
SALE $449 CASE 29.99

SB-E FLASH FOR EM
Dedicated flash for EM featuring thyristor for quick recycling. Can be used with FE and FM. Reg. $89
SALE 69.99

MD-E POWER WINDER
This very compact 2 fps winder for Nikon EM takes six triple A batteries. Reg. 124.99
SALE 114.99

COLOUR REPRINT SPECIAL
Bring in all your favourite negatives to take advantage of this special price on colour reprints. Reg. .40 each
SALE 10/2.49

Cameras, Downtown Vancouver (mall level), and at or through all Bay stores in B.C.
Prices in effect until April 5, or while quantities last.

the Bay For All of Your Film and Photographic Needs. Custom Service Specialists.

Show your Bay Shopping Card! Master Charge and Visa are also welcome.
Hudson's Bay Company

Extend Gorge Park campaign 'too late'

A 300-name petition by Gorge area residents who want the Gorge Park extended and public ownership of former motel property came too late, Saanich council was told Monday.

The petition, presented by organizer William Comerford, asks that the park be extended to include the former San Sebastian and Victoria Motor Court properties.

He said public ownership is essential to preserve the accessibility and character of the Gorge waterway.

Comerford, who grew up in the area, said improved access would change the adjacent park from a scenic to a functional recreational facility, double its size and enhance its sanctuary effect.

Gil Laurenson, chief municipal planner, said the property could have been acquired by Saanich when it was on the market in 1979 for less than the $1.6 million asking price if an appeal to the provincial government for financial help in the purchase had been successful.

But he said the situation now is quite different.

The property has been sold and there is a land-use contract for it. Construction is well advanced on five of the six four-storey apartment buildings planned for the nine-acre site.

"Restoring the land for park purposes is virtually impossible both physically and economically. Consequently, it really serves no useful purpose to decry the lost opportunity. There were simply not the funds available to purchase the property for the community."

Laurenson said council could take satisfaction in the knowledge that the housing units under construction will provide substantial relief for the serious shortage of accommodation.

He said severe modifications to the land-use contrcat at this time are not possible and there is no legislation to permit an amended contract to be registered.

The property was acquired by Litwin Construction Ltd. last summer from 76 Developments, a group of Victoria businessmen.

Cemetery charges up

Victoria is increasing the annual maintenance charges for Ross Bay Cemetery plots by an average of 22 per cent, the first increase in four years.

In the proposal, the $11.50 charge for maintenance on a four-by-eight foot plot will increase to $14 and the $23 charge for a double eight-by-10 foot plot will be $28. The $80 charge will be $98.

Heritage tax puzzle solved

The city has found a way around a court blockade of its plan to provide a tax incentive for restoration of commercial property considered to be of heritage value.

Last year, the B.C. Supreme Court struck down a bylaw which would have frozen the tax assessments on commercial heritage property.

The court ruled this was an infringement on the powers of the B.C. Assessment Authority, an independent agency which sets property tax assessments throughout the province. Until 1976 this was a municipal function.

City solicitor Jakob de Villiers redrafted a nearly identical version of the first bylaw, but with an important change.

Taxes to be paid by the owner of commercial heritage property will be calculated by the city as if the assessment had not changed, although the assessment will not be frozen.

The assessment authority will continue to revise assessments annually, but the city will continue to use the assessment figure for the year the heritage restoration or renovations were carried out.

The city's residential property heritage bylaw has been on the books for three years. Residents who restore their homes are eligible for civic grants equal to the gross property taxes, as long as the money is spent on exterior improvements only.

The new commercial heritage property bylaw was presented to council's land use planning committee today, and must still be passed by the full council before it takes effect.

April hearing on Broadmead

A public hearing on a revised Broadmead shopping centre will be held later this month, Saanich council decided Monday.

The developer is now seeking rezoning of 16 acres instead of the entire 35-acre site east of the Pat Bay Highway.

But Ald. Howard Sturrock said he is concerned about what is planned for the rest of the acreage.

He suggested the developer — Broadmead Farms Ltd. and The Bay — provide council with proposals for the remainder of the land prior to the hearing.

"I don't like the idea of this large tract of land being left in limbo," he said.

"Something could come up at a later date which would not be to council's liking."

In a report to council, chief municipal planner Gil Laurenson said rezoning less than half of the property would leave the way open for a future major expansion without a public hearing.

"Any limitation placed upon the size of the buildings at this time, whether it be by letter of agreement or restrictive covenant, does not prohibit a further development of the site once it is zoned.

"A covenant could be lifted by a future council to permit an expansion of the centre even though a current limit of 174,000 square feet could be placed on the site," Laurenson cautioned.

Ald. John Mika said the public hearing should be held on a night when all aldermen can be present.

Aldermen Irene Block, Sandy Noel, Ed Lum and Bob Cameron were absent Monday.

Mika's motion that the hearing be held on a night other than Monday passed with only Mayor Mel Couvelier in opposition.

Gov't 'drags feet' on Pat Bay route

The highways ministry is dragging its feet in meeting with Sidney and North Saanich councils over improvements to the Pat Bay Highway, North Saanich Mayor Eric Sherwood charged Monday.

Sherwood said a meeting was supposed to have been held in early March and despite persistent pleas to discuss the situation the ministry has not responded.

Sherwood said he'd like to see a major reorganization of the highway including a traffic cloverleaf at either Beacon or McTavish and a pedestrian overpass at Wain Road.

His requests were echoed by Sidney Mayor Norma Sealey who is concerned about safety of children crossing the highway to schools.

North Saanich Ald. Jay Rangel said that while he is not convinced about the need for an overpass at Wain Road — construction would cost as much as $150,000 — he felt there was an urgent need for a meeting with highways to review the situation.

He said the highway leading into the ferry terminal is a mess every summer.

Saanich joins fight

Saanich council decided Monday to join Victoria in applying for an injunction in B.C. Supreme Court to block construction of a crematorium at Hatley Gardens cemetery in Colwood.

Victoria city council voted last Thursday to go ahead with legal action to stop the project.

Both councils claim the crematorium would compete for business with the municipally-owned Royal Oak Burial Park and crematorium, which has surplus capacity at present.

Despite earlier promises by Saanich MLA Hugh Curtis that he would not allow it, his colleague, Consumer and Corporate Affairs Minister Jim Neilsen, recently issued a certificate of public interest to Hatley Gardens which allows the new crematorium to be built.

Saanich and Victoria, which jointly operate the Royal Oak facility, say it can handle all the cremations on southern Vancouver Island.

Saanich approves bid for water elsewhere

Saanich council took an unusual step Monday when it approved a resident's application to apply to a neighboring municipality for water for irrigation.

J.E. Hanley, 6060 Bear Hill Road, is unable to get water from Saanich because of the municipality's policy of not providing water service to properties outside the urban containment area.

The council agreed Hanley should deal with Central Saanich which, Ald. Mary Casilio said, had agreed to arrange for a service connection to the property, which is located on the Saanich-Central Saanich boundary.

Mrs. Hanley told council an existing well on the property is adequate for domestic needs but additional water is needed for an apple orchard of 1,000 trees.

the Bay

ENTER THE ABBA CONTEST AT THE BAY

ABBA...THE LARGEST SELLING GROUP IN MUSIC HISTORY ON ATLANTIC RECORDS AND TAPES.

AND NOW - THE ABBA CONTEST YOU COULD WIN!

SAAB

1st PRIZE: The luxury and performance of a 1980 SAAB Turbo 3 door. PLUS! A 10 day, all expenses paid trip for two to Sweden.

2nd PRIZE: All Warner Brothers, Elektra/Asylum and Atlantic albums and singles released over six months.

3rd PRIZE: All Warner Brothers, Elektra/Asylum and Atlantic albums and singles released over three months.

Entry forms and full contest details are available in Platters at all Bay stores in B.C.

PLATTERS

TRAVEL ARRANGEMENTS BY SAS SCANDINAVIAN AIRLINES

Watch for these super ABBA album buys!

Greatest Hits Vol. I
Tape 5.99 LP 4.49

Voulez Vous
Tape 6.99 LP 4.99

Greatest Hits Vol. II
Tape 6.99 LP 5.99

Waterloo
Tape 6.99 LP 5.99

Arrival
Tape 6.99 LP 5.99

The Album
Tape 6.99 LP 5.99

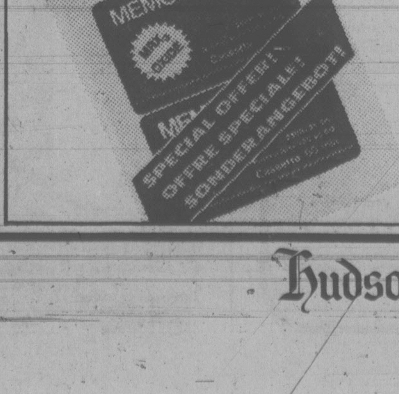

The Memorex MRX C60 twin pack

Low distortion and excellent signal-to-noise ratio. Reg. 4.69 per cassette.

Twin pack Sale 5.99

Prices in effect until Saturday, April 15.

Records, Downtown Vancouver (fifth), Victoria and at or through all Bay stores in B.C.

Hudson's Bay Company

BOYS & GIRLS JUMP FOR JEANS

the Bay

At school, home, camp or play nothing is better for jumping around in than jeans. And now, the place to jump for great jean values is the Bay.

Girls' French cut jeans

Be as 'in' as big sister in these French cut jeans made from 14 oz. denim with triple tuck stitching and the latest slim leg styling. Sizes 4 to 6X

Only 9.99

Sizes 7 to 14

Only 11.99

Pre-School and Primary Girls' Wear, Downtown Vancouver (second) and at or through all Bay stores in B.C.

Boys' Howick jeans

Traditional five pocket style with classic leg. Sizes 7 and 8 have double knee thickness to allow for extra wear and tear. Available in white, natural, powder blue and red. Sizes 7 to 18 (not all colours in all stores).

Only 10.99

Primary Boys' Wear, Downtown Vancouver (second) and at or through all Bay stores in B.C.

COUNTDOWN TO SUMMER

Get ready for tons of fun with contests and prizes galore during Youth days at the Bay.

Try your chances on a 70lb chocolate egg

A great way to be the most popular kid on the block. Enter for a chance to win our 70lb chocolate Easter egg. That's 70lbs of solid chocolate! Enter now in the Candy Dept., at any Bay store in the Lower Mainland or Victoria.

Get set for an Alaska cruise!

Enter our Alaska cruise contest! If you're the winner, you and three friends or members of your family will spend 7 terrific days sailing the Alaska inside passage aboard the ss Calypso, courtesy of Strand Holidays and the Bay Travel, the Vacation Store. You'll stay in a carpeted, air conditioned outside cabin for four, enjoy delicious meals and get in on the fun of a fabulous boat cruise

THE BAY TRAVEL

To enter, pick up a Countdown To Summer form in any 317, Jeunesse or Children's Wear department at the Bay nearest you. But hurry! Contest closes April 5.

Enter the ABBA contest

You could win a 1980 Saab Turbo (retail value $20,000) and a trip for two to Stockholm, Sweden via SAS, with $1000 cash spending money! First prize also includes twin or double accommodation in Stockholm for 10 days and 9 nights, use of a car in Stockholm (courtesy of Saab Automobiles), an escorted tour of Polar Music where ABBA records and an escorted tour of the Saab factory and museum. Second and third prizes include all Warner Brothers, Elektra and Atlantic albums and singles for six and three months. Enter in Platters at the Bay nearest you. Contest closes April 15.

SAS Scandinavian Airlines SAAB

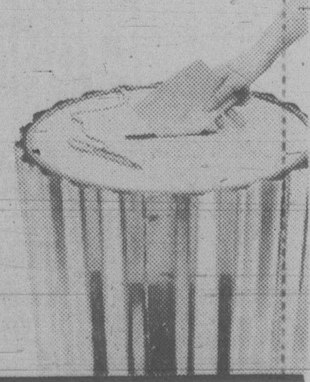

All Bay stores will be open for late night shopping, Wednesday and Thursday, April 2 and 3. The Bay will close Good Friday, April 4 and re-open Saturday, April 5. (Lake City Warehouse will not open Wednesday night.)

Hudson's Bay Company

Child a week died on roads: report

By JAKE BANKY

A report prepared by the motor vehicle branch says death and injury lurk everywhere for school children.

It says 53 school-age children died and 2,692 were injured during 1978, the latest full year for which statistics are available.

That works out to one child dead every week and seven injured every day.

The report, prepared for the Insurance Corp. of B.C. in connection with last year's celebration of Year of the Child, is entitled The Tragedy on Our Roads.

The branch recommends a more detailed study be conducted over two to three years, to permit a better understanding of trends revealed by the statistics.

The present report is not much more than a snapshot picture of a distressing social and psychological phenomenon, it states.

The 16-page analysis deals primarily with children betwen the ages of six and 15.

Its most surprising statistic is that in two-thirds of all accidents in which children are injured or killed, the young victims are not walking or riding a bicycle.

They are passengers in vehicles presumably driven by adults.

For the other one-third, the highest danger comes while crossing a street where there is no crosswalk or traffic signal.

The report calls for a special education program to impress on children the hazards they face.

Education, Minister Brian Smith says he will examine the situation to see what more can be done through safety education in the schools.

However, he suggests the data indicates it is general driver education that is needed.

"All we can do is show the kids how to buckle up and then hope they get a ride in a safe vehicle with a safe driver," he said.

The minister also said there isn't much he can do to improve safety for kids walking to school.

"You can have all the safety programs you want in the schools. You can have youngsters with extremely good safety habits. But if you have a motorist going through a school zone at three times the speed limit, you're still going to have accidents."

The report says the most dangerous time for children is immediately after school lets out in the afternoon.

About 50 per cent of all fatal accidents involving school-age children occur between 3 p.m. and 6 p.m. half of all the injuries occur between 1 p.m. and 8 p.m.

Children in their early teens are more likely to be killed in traffic than children under the age of 10.

Also, younger children get into accidents early in the afternoon. Young teenagers become more accident-prone as the afternoon wears on.

'Poison Gang' dragnet out

Continued from page 1

canned goods for evidence of tampering.

One store employee was worried, however. "With some things, it's easy to see if it's been messed with, but a jar of pickles? You can screw the top back on real tight and who's going to know?"

A similar poison plot was carried out against Safeway stores in the San Francisco area three weeks ago. FBI agents arrested Joseph Garcia in Berkeley March 11, allegedly as he prepared to make a ransom call.

This time, the extortionist first hit the La Jolla store.

A male telephone caller told an assistant manager to look for a certain jar of Polish-style pickles. Taped to the jar was a note in which the chain was told to prepare a ransom payment of 50 loose diamonds — "one carat or larger, of good quality."

"Otherwise, we will poison the food in every Safeway store in the area."

"You will be contacted," it concluded.

"The Poison Gang."

The pickle jar — which employees noticed appeared "cloudy" — was found to contain 1,400 milligrams of cyanide, about six times the fatal dose for a grown man, said Reaser.

The note said there were "five other food items loaded with cyanide" on the shelves of the La Jolla store, but employees did not find any in an item-by-item scrutiny of shelf goods while the store was closed Sunday.

As they hunted, an anonymous caller told a clerk at Safeway's Pacific Beach store, several miles south, that bottles of teriyaki sauce had been poisoned. Laboratory tests confirmed one bottle did contain a lethal dose of cyanide.

Health officials urged hundreds of customers who had purchased foods other than canned goods from the two markets during the weekend to return them immediately.

Bearskin helmets need trim?

LONDON (AP) — The famous bearskin helmets worn by Irish Guards keep growing and have to be trimmed regularly, the newspaper *Daily Express* reported in its April 1 editions.

"The most hair-raising fact about the bearskins has been discovered by scientists recently," the report said.

"The skins retain an original hormone which lives on after the animal has been skinned. Scientists call it otiose and it is hoped it can be put to use in medical research — especially into baldness."

The April Fools Day hoax was hatched with the co-operation of 15 Irish Guardsmen and appeared as a factual report in the British army magazine *Soldier*.

Yelling only solution

Continued from page 1

"We concur ," Stephens wrote "and will re-emphasize our company's policies which clearly state that any disputed matter must be resolved with understanding and consideration and facts, before proceeding with further collection action."

Frazee said that, "Everything that could go wrong in this case, did go wrong -Murphy's Law was in full operation."

What concerned him most, he said, was that nothing happened after I first told the Bank it had the wrong man.

"I have been through this, the feeling that you are caught up in an impersonal machine. I had a series of notes from American Express one time, demanding payment for a bill I had already paid. You get madder and madder, but the thing is in the computer and it takes months to correct."

Public realations officer Roy Howard took me through the steps that should have resulted from my complaint - but didn't.

They are exhaustive and, as Howard says, "A whole series of screw-ups had to take place before you got into this mess."

Having a platform to scream from helps me, but the bank's procedures are designed (not that they always work) to follow up any complaint sent to headquarters - the right place to direct any protest.

The cavalier attitude I struck at first seems to be the exception, not the rule.

Frazee noted that banks have been using collection agencies, when their own dunning techniques fail, for decades.

"When a bank turns over an account to the collectors, that's a judgment call by an individual and usually that judgment is made with good reason and great care."

At the same time, he acknowledged that Canadians are moving inexorably into computerized banking, which is less personal, and just as subject to error as present systems.

He said: "We in the banking industry could not handle the volume we must handle each year without data processing on a massive scale . . . there are always bound to be errors."

In short, my difficulties with the Royal Bank and its collectors are resolved, and it appears that a series of errors - not mere stolid arrogance - led to our contretemps.

If I learned anything from all this, it was the First Law for victims of collection agenies: Yell Like Hell.

Beaver steams in with urgent message

The replica of the SS Beaver, first steamship to operate on this coast, put into the Inner Harbor today.

It was a gala occasion for most who watched from the dock as she was edged in sideways by the tug Seaspan Rocket, but it was serious business for the company that chartered her for the voyage.

Bill McKinney, senior vice-president of Johnston Terminals Ltd., said his company had chartered her to bring a token cargo of 1,600 pounds to underline Vancouver Island's vulnerability and the need for a more adequate water service between here and the Mainland.

McKinney said since the 60 Seafarers International Union members employed by the Canadian Pacific Ltd. went on strike March 24 it has been costing his company $60,000 a day in extra charges.

He said the company can only haul 45 trailers per night on the extra ferry sailing provided by the provincial government. This, he said, is only one third of the normal load.

Meanwhile, he said, goods are being backlogged aboard trailers in Vancouver.

McKinney said Transport Minister Alex Fraser has been "extremely considerate" but the additional ferry sailing is not enough.

What is needed, he said, are sailings for freight to be hauled between midnight and 6 a.m. He said 45 trailers could be unloaded and another 45 loaded within 45 minutes.

What was the Beaver hauling today?

"Salmon smokers so that the people of Vancouver Island can catch fish and substain themselves," McKinney said, tongue-in-cheek.

VICTORIA HEALTH CLUB
TRIAL MEMBERSHIP
Open 7 days a week for women 10 visits for 10.00 Open 7 days a week for men
Get the most out of your summer this year. Start one of our special programs today. Reducing, trimming, shaping-up.
733 JOHNSON ST. 383-6113

APRIL SHOWER OF SAVINGS FROM ISLAND SAW CO.
7¼"x20T carbide tipped blade Reg. 17.49 ... $10.99
10"x50T comb. carbide tipped blade $59.90
Chalking with quick return, 3½ times faster. Reg. 8.95 .... $5.98
Sandvik quality chisels. ..... 20% OFF REG. PRICE
Perfect Mitres Gauges for most table saws............... $20.99
Carpenter's Toll Belt #1527 .... $21.92
WHILE STOCK LASTS
617 CHATHAM ST. 4-2 385-5500

FUNDADOR BRANDY
A Spanish Conquest.
Spain's oldest name in brandy is also one of the finest in Europe.
Fundador Brandy.
Prepared and aged in the gentle, classic manner since 1874.
If you haven't yet experienced its exquisite bouquet and character, a lovely discovery awaits you.
Pedro Domecq
Three centuries of quality.
Marketed across Canada by Park & Tilford Canada Inc.

the Bay

25% off Noritake fine china

Heritage and Spectrum, two new patterns that reflect the quality and tradition of Noritake fine china, are now at fantastic 25% savings.

Heritage and Spectrum share the same distinctive shape and design. Their only difference lies in the choice of banding. Start your collection of these fine pieces today. Five piece place settings. Reg. $27.

Sale 19.99

Open stock also available at 25% off regular prices by special order only. Please allow four to six weeks for delivery.

Prices in effect until April 5th.
China, Downtown Vancouver (fourth), and at or through all Bay stores in B.C.

TELEBUY 681-6211
Greater Vancouver
385-1311 Victoria.

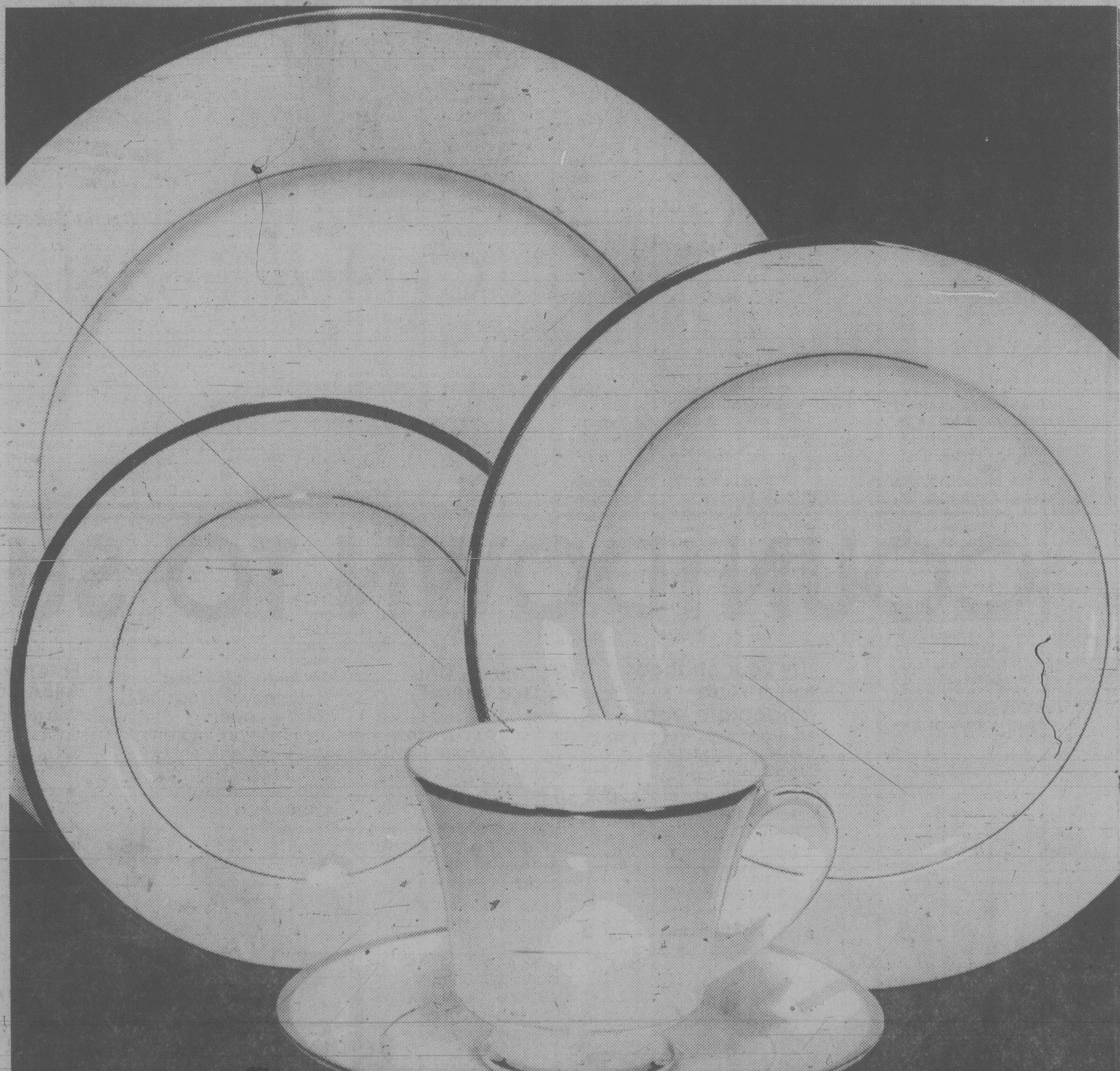

All Bay stores will be open for late night shopping, Wednesday and Thursday, April 2 and 3.
The Bay will close Good Friday, April 4 and re-open Saturday, April 5.

Hudson's Bay Company

Rent a room to a tourist

By AL FORREST

New Visitors Information Centre president Les Wood has activated a summer emergency housing committee in a bid to beat Victoria's shortage of hotel rooms.

"We are facing a serious problem," he said in an interview.

"Some downtown hotels were filled to capacity in March. In March — it's incredible.

"The Empress has already had to cut off bookings on groups for the summer. They have more business than they can handle."

Wood said Victoria desperately needs new hotels to cope with the growth in the tourist industry.

Visitors are arriving in large numbers not only in July and August but in spring and fall as well.

Some motels have eliminated their special rates in spring because it is no longer an off-season, Wood said.

Meanwhile, the VIC will ask Victorians to make rooms available in their homes on a rental basis to handle the overflow this summer.

"We have been promoting Victoria vigorously for three years and it's starting to pay off. But we do have an accommodation problem."

Wood said the marketing budget has been curtailed from $100,000 last year to about $62,000 in 1980.

This will be a year of financial caution for the VIC.

"We ran into a deficit of $4,000 last year and we don't want to repeat that mistake. We had a good program but we just got a little too ambitious."

In November the deficit had been estimated at a troublesome $26,000. With some cost-trimming, however, it was reduced to $4,000 by the end of the fiscal year in mid-January.

"We will end in the black this year, I will guarantee that."

Wood said 1980 could be a year of significant organizational change for the tourist industry. Some form of merger is possible with the Pan Pacific Convention and Trade Centre.

"We might carry out all convention and tourist promotion from the Causeway office, or we might divide the responsibilities. It will be several months before this is sorted out."

The VIC was created to look after tourists when they arrive in Victoria. Other organizations were to carry out external advertising functions.

But Wood said in the middle of the 1970s, when Victoria had an economic slump, the VIC launched a vigorous external marketing program because nobody else was doing the job.

In 1979, the marketing program got a little out of hand with costs exceeding revenues. Now, in what may be the last year that the VIC will carry out external marketing, the expenditures will be restrained.

Wood said that, ideally, he would like to see all Victoria convention and tourist activities under one roof.

However, the experience of other cities has been mixed. In some cities it works well but in other places it's a problem.

"The people in Calgary advise me to stay out of the convention business and leave it to some other group because it's a real hassle. The final decision will probably be made by the Pan Pacific people as soon as they get organized."

He said he doesn't expect the reorganization to take place before November.

Funding for the VIC's activities are in good shape, although Wood is hoping for a larger sale this summer in Victoria trade dollars.

"We sold 91,000 last year and only about 6,000 were bought by Victorians. These are good souvenirs and they may be valuable some day. But the main purpose is to support the tourist industry.

"We know the tourists will buy them but we hope more Victorians will help out with the program."

Convention activities under the Pan Pacific group will also be in good shape, he said.

A one-per-cent increase in the business tax will provide funding for them, starting in November.

"It looks like a good year if we can solve the hotel room shortage."

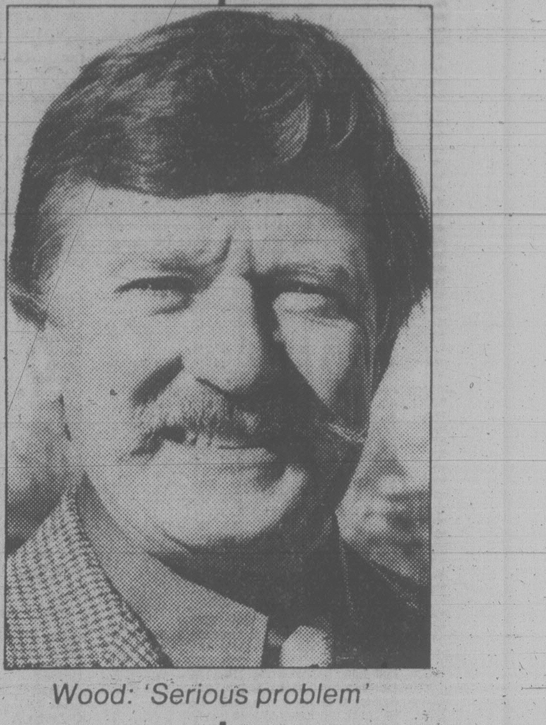

Wood: 'Serious problem'

TOWN TALK

Little **Adam** just couldn't wait to play an April Fool's Day fastie on his mother **Georgina Fulmore** of 1032 Bewdley.

She was being rushed by ambulance to hospital in advanced labor this morning when Adam gave notice he wasn't fooling.

Ambulance attendants **Bob Durie** and **Bill Colley** recognized the time had come and pulled over on Esquimalt Road where at 6:18 a.m. the delivery was made.

Adam, who weighed in at nine pounds 10 ounces, and mother are doing fine in Victoria General Hospital.

★ ★ ★

Truckers tied up by the strike against CP Ferries are crying the blues over lengthy delays at B.C. Ferry terminals but apparently the emergency isn't serious enough to interrupt their weekend.

The truck ferry Queen of Alberni ran back and forth between Swartz Bay and Tsawwassen all last weekend but it carried campers and cars, not loaded semis.

Transportation Minister **Alex Fraser** says: "We could have had 300 or 400 drop trailers over here Saturday or Sunday, but the trucks weren't there to be hauled."

Some emergency.

★ ★ ★

Former Victoria Symphony conductor **Laszlo Gati** keeps on the move, guest-conducting in various places while acting as music director for the Windsor Symphony.

He is now conducting at the biennial Canadian Festival of Youth Orchestras at Banff. Last Sunday he conducted the Edmonton Youth Orchestra and this Thursday he will be on the podium for the Niagara Youth Orchestra.

Speaking of former Victoria Symphony conductors, **Hans Gruber,** the conductor who preceded Gati, and helped to initiate the idea of the Conservatory of Music, paid a one-day visit to the city this week. He came from Toronto specifically to hear the University of Victoria performance of Haydn's *The Creation*.

"I would go to the ends of the earth to hear that work," he said.

Well, at least Victoria is the extreme western limit of Canada.

★ ★ ★

Tourism Minister **Pat Jordan**, carried away with her own rhetoric, recently referred to "quality guests" visiting B.C.

Opposition members wondered out loud how one differentiates between a quality tourist and the ordinary kind.

Now NDP house leader **Frank Howard** has given notice of questions to be asked in the house.

"Has the minister developed a guideline or definition for the phrase quality guest?"

If so, has she informed federal immigration authorities so they may be "appropriately guided in their examination of tourists who come to Britsih Columbia"?

★ ★ ★

Debate on Premier **Bill Bennett's** estimates is in its second week with the opposition still hammering away at its contention that the premier tried to sell uranium in Europe during his 1977 visit.

Bennett says he didn't.

He told the house he understands from corridor gossip the NDP intends to spend about five weeks debating estimates. He expressed the hope they will spend some of that time on the other ministers.

★ ★ ★

Reynolds school principal **Dan Horovatin** got a bit of a surprise Friday morning when he arrived to find the foyer had been turned into a parking lot.

A Honda Civic and several other cars were sitting in the lobby.

It turned out to be a prank to draw attention to a weekend demolition derby to raise money for the school's outdoor education program.

Horovatin, who was not informed of the publicity stunt, was slightly amused but concerned about fire regulations.

"After they had their fun we made them remove the cars," he said.

★ ★ ★

Sports columnist emeritus **Eric Whitehead** has landed a new job.

He has been appointed a special consultant to the ministry of the provincial secretary and government services.

Whitehead, who retired last month after 33 years with the *Vancouver Province*, will advise the more than 60 sport governing bodies in the province about government programs, act as trouble-shooter and promote relations between the ministry and sporting organizations.

★ ★ ★

Chinese Village Restaurant owner **Jack Lee** has been named Man of the Year by the Restaurant and Foodservices Association of B.C.

It's the first time that a Victoria restaurateur has won the award which is presented for contributions to the industry, the association and excellence in restaurant management.

Lee opened the popular restaurant — his first — 14 years ago.

★ ★ ★

Library regulars take note:

Relocation of Victoria's main library from the old Carnegie Building at Yates and Blanshard to new premises at 735 Broughton is scheduled for Thursday.

The move will take about a month to complete as movers shift the more than 200,000 books, plus countless magazines, records, casettes and files to the new quarters.

The public can help ease the burden by stocking up before the library closes at 6 p.m. Wednesday. The more books taken out by patrons the fewer will have to be moved.

The new library will open to the public at 9 a.m. May 2. Until then bookworms will have to patronize the branch libraries in Greater Victoria.

Police find knife

Saanich police have in their possession a 10-inch carving knife which they are examining as the possible weapon in the St. Patrick's Day killing of a 31-year-old Saanich woman.

A police spokesman said today the knife was found Saturday morning by a visitor from Edmonton strolling on the beach at the end of Ardmore Drive near Resthaven.

The knife was about 50 feet out from shore and visible because of an extremely low tide.

The body of Barbara Marion MacKay was discovered March 18 bound in plastic bag in a boat parked in the driveway of a home in Sidney.

The body had multiple stab wounds and police believe the woman was killed at her home at 5420 Old West Saanich Road the previous evening.

Charged with first-degree murder is Dennis Barry McFadden, 29, of 10327 Bowerbank.

Bill Halkett photo

Paul Merrick, left, and George Giles show what centre will look like.

Centre model draws praise

By NORMAN GIDNEY

The trade and conference centre proposed for the Victoria waterfront will be a low-profile, brown brick structure terraced from Wharf Street down to the Inner Harbor with lots of glass and public open space.

A scale model of the design by Merrick Chandler Kennedy architects of Vancouver was presented to near-unanimous praise at city hall today.

It consists of two main auditoriums, one 16,000 square feet and the other 10,000 square feet, linked by a glass-roofed lobby. A maximum of 1,600 people can be seated in the large hall.

On the harbor side of the site at the foot of Fort Street will be a series of plazas with steps leading down to the edge of the water, with access to commercial marina space.

A third separate structure will be a 250-seat theatre with smaller meeting rooms which could be used for federal-provincial conferences and similar gatherings.

There will be a restaurant adjacent to this building, which will also cover the entrance to the 250 parking spaces which extend underground on two levels.

George Giles, deputy minister in charge of the B.C. government's Provincial Capital Commission, which is building the centre, said the latest estimates of the cost are between $7.5 and $8 million.

City council's land use planning committee, composed of Mayor Bill Tindall and aldermen Bob Wright, Bill McElroy, Ken Sinclair and John Cooper, voted unanimously to issue the PCC with a development permit, subject to some fine tuning of the design in co-operation with the city's planning department.

One significant change since conceptual drawings of the project were first presented last November is the removal of a clock tower-cum-observation lookout.

Architect Paul Merrick's slide presentation included views of the tower, which would stick up 60 or 70 feet above the site and partially block the view from Bastion Square.

But when he unboxed the scale model and placed it on the committee room table in front of council, Merrick snatched the offending protuberance.

He said it has been scrubbed from the design at the request of Finance Minister Hugh Curtis, who has responsibility for the capital commission, but the trade centre will be built with foundations for the tower if the government changes its mind.

Giles also said city council's advisory design panel had some misgivings about the tower.

Ald. Robin Blencoe was the only elected official at the joint meeting of council's two main committees to question the basic design. He said there should be further work to get public opinion on what the property should be used for.

The site is at the edge of the historic location of the first structure in the city, the old Hudson's Bay Company fort. More recently it was the controversial Reid site, where a developer planned to erect three massive high rise hotel towers.

$268,850 allocation for Colquitz project

The Provincial Capital Commission will spend $268,850 on development of Colquitz Creek park in Saanich.

Finance Minister Hugh Curtis announced cabinet's approval for the expenditure today.

Phase one of the park beautification project will begin this summer as a joint venture of the commission and Saanich municipality.

The park, 1.8 kilometres long, stretches from a point on the Trans-Canada Highway northwest to Panama Flats.

It is a proposed link in an eventual connecting park system which will include the Gorge park, Swan Lake, Elk Lake and Beaver Lake parks.

Phase one will include construction of several weirs and pedestrian paths, the planting of trees and shrubs, improvement of pedestrian areas and construction of a small parking area.

That phase will be completed by the spring of 1981. Phase two will include construction of pools connected by cascades and more parking space.

"Colquitz Creek has been in the past a noted spawning ground for salmon and is also well known to the area's trout fishermen," Curtis said.

"I would like to see the creek return to its former prominence as a fish habitat."

$150 fine, costs for towaway firm

A Victoria towing firm was fined $150 and assessed costs after being found guilty Monday in provincial court of breaking a city bylaw.

Judge Blake Allan levied the fine after finding Gordon's Towing of 50 Songhees guilty of failing to return half a $16 towing charge to Debra Hronek, of 973 Weaver Place in Langford. Her vehicle was towed away Sept. 6 from the northeast corner of Blanshard and View.

Allan ruled the towing company violated a bylaw which requires a towing firm to return one-half of the towing fee in cases where the vehicle owner can prove a valid ticket was purchased but was inadvertently not placed on the vehicle's dash.

Allan also awarded the woman $38 in costs, which included the $8 to which she was entitled.

TORONTO STOCK EXCHANGE TRADING

Distributed by CP
Toronto Stock Exchange—Apr. 1

Quotations in cents unless marked $. z—Odd lot, xd—Ex-dividend, xr—Ex-rights, xw—Ex-warrants. Net change is from previous board-lot closing sale.

Stock	Sales	High	Low	1:40 p.m.	Net Ch'ge
A and B					
A.G.F.M	3600	355	355	355	
Abti Prce	2970	$19⅛	19	19	— ⅛
Abitbi 10	2666	$49½	49½	49½	
Advocate	150	195	195	195	— 5
Afton Min	100	$23½	23½	23½	
Agnico E	3000	$11¼	10¾	10⅞	+ ⅛
Akaitcho	1200	170	165	165	+ 5
Albany	7620	250	235	235	— 9
Alt Energy	4517	$48¼	47⅝	47¾	— ¼
Alta Gas A	15869	$25½	25¼	25½	+ ⅛
Alta G D p	z6	$272	272	272	
Alta G F	170	$24	24	24	
Alta G 7.60	100	$19	19	19	+ ¼
Alta G 6⅝	15150	$35⅝	35	35	
[illegible]					
C Formost	300	$6½	6¼	6½	+ ⅜
C Found pr	2200	$12	11½	12	+ 1

today's markets

Toronto

The Toronto stock market was up sharply in moderate mid-afternoon trading today.

The Toronto Stock Exchange said 20 million common shares of Dalco Petroleum Ltd. will be posted for trading at the opening April 3.

The exchange also said common shares of Canadian Hidrogas Resources Ltd. were removed from the trading list at the opening Tuesday. The company has become a wholly-owned subsidiary of Stratfield Investments.

Among industrials, Dome Petroleum jumped 2⅜ to $65, Gulf Canada 1¾ to $131, Husky Oil 1¼ to $78¼, Bow Valley Industries ¾ to $42¾ and Dominion Bridge ⅜ to $15¾.

Allarco Developments dropped 7½ to $69½, John Labatt B 2 to $21¾, Asbestos Corp. 1½ to $33, Walker-Gooderham ⅛ to $32⅞ and Inco Ltd. ⅛ to $27¼.

McIntyre Mines gained 2½ to $54½, United Keno Hill 2⅛ to $32⅞ and Hudson Bay Mining and Smelting 1¾ to $25¾. Camflo Mines fell ⅞ to $17 and Sherritt Gordon Mines ⅜ to $13⅞.

Ranger Oil Canada rose 1¼ to $25¼, Numac Oil and Gas 1 to $32¼ and Canada Northwest Land ¾ to $18⅜. PanCanadian Petroleum lost 1 to $71 and Mountain State Resources ⅝ to $10⅛.

Vancouver

Prices were up in heavy trading today on the Vancouver Stock Exchange. Volume at 11 a.m. PST was 2,119,928 shares.

Of the stocks that traded, 196 advanced, 78 declined and 146 remained steady.

B.C. Resources Investment Corp. led trading in the industrials and gained .22 to $6.85 on 26,800 shares. Ardiem Industrial Corp. remained steady at .28 on 3,500, Grouse Mountain was unchanged at .55 on 2,200 and Hal Roach Studios held at $2.25 on 1,000. Proflex Ltd. was unchanged at .23 and Potter Distillers A remained steady at $1.30.

New Frontier Explorations led resource issues and rose .20 to $6.05 on 37,200 shares. Copper Lake Explorations advanced .05 to .50 on 36,700 shares, Pacific Resources gained .08 to .58 on 33,600 and Thunderwood Explorations dropped .01 to $1.02 on 27,500. CDR Resources Inc. declined .04 to .75 and Sable Resources gained .02 to .78.

Brit Silbak Premier led curb exchange traders, remaining steady at $3.80 on 352,150 shares. Logan Mines Ltd. gained .09 to $1.05 on 36,300 shares, Himac Resources Warrants remained steady at .03½ on 25,900 and Northern Lights advanced .02 to .59 on 20,500. Tagus Resources gained .10 to $1.80 and Paragon Resources Warrants rose .02 to .27.

New York

The stock market pushed ahead today, extending the rally from last week's silver debacle.

The market has risen steadily since it hit five-year low last Thursday afternoon in a crisis atmosphere caused by forced selling of the Hunt family's silver holdings.

The recovery of stock prices was aided by a stabilization of the silver market. The price of silver for April delivery reached $15.50 an ounce Tuesday, against $10.80 last Thursday.

Analysts said the rally in stock prices ran into some resistance, however, as traders' attention turned back to recession worries.

The stock markets planned to operate on normal schedules despite a transit strike in New York.

Virginia Electric and Power led the active list, up ⅜ to $10⅛. A 250,000-share block traded at $10.

London

The London stock market was higher near the close of quiet trading today.

The *Financial Times* index gained 5.3 to 432.3.

Industrials, banks, oils and golds advanced.

Canadian stocks firmed.

Cattle

CALGARY (CP) — Receipts to 11 a.m. today at the Calgary public stockyards totalled 400 cattle and calves consisting of a normal supply of slaughter steers and a light run of slaughter cows.

Trade was dull on all classes from local buyers. A1-2 steers sold $2 lower. Too few slaughter heifers sold to quote. A light run of D1-2 cows and a normal run of D3-5 traded steady. Good bulls met a moderate export demand at steady prices.

A1-2 steers over 1,000 lbs. 68-69; B-C 65-67.50. D1-2 cows 50-52; D3-5 46-50. Good bulls 64-66.

Too few feeder cattle in any class to quote prices.

London metals

LONDON (AP) — London closing metals Tuesday, in pounds sterling a tonne; silver in pence a troy ounce.

Copper spot 955-957; future 974-975.
Tin spot 7,800-7,810; future 7,835-7,840.
Lead spot 455-459; future 441-441.5.
Zinc spot 311-312; future 317.5-318.5.
Silver spot 705-715; future 720-725.
Aluminium spot 960-965; future 858-859.
Nickel spot 3,000-3,015; future 3,105-3,115.

Gold

LONDON (AP) — Closing gold prices Tuesday in U.S. dollars a troy ounce: London, 502.50; Paris, 498.52; Frankfurt, 504.66; Zurich, 514.50; Hong Kong, 495.97.

$ EXCHANGE

IN VICTORIA today purchase of U.S. funds in terms of Canadian dollars is 1.1920 for cash, 1.1925 for cheques and 1.1520 for coins. Selling rates are 1.2060 for cash and 1.2045 for cheques.

IN MONTREAL, the U.S. dollar in terms of Canadian funds at noon was down 1/25 at $1.1716. Pound sterling was down 11/20 at $2.4686.

IN NEW YORK, the Canadian dollar was up 3/100 at $0.8535, and pound sterling was down 3/5 at $2.1070.

$30 REBATE
Select your Jenn-Air Grill-Range/Oven or any combination of convertible cook top and convection ovens NOW! $30 rebate offer good from April 1 through June 30, 1980 only.
Your Jenn-Air Dealer
JUBILEE BUILDING SUPPLIES LTD.
6772 Kirkpatrick Cres. at Keating X Rd.
652-9141 3-26

Liberto's
CORNER of QUADRA & HILLSIDE
The Businessmen's Luncheon
Daily House Special Changed Every Day $3.95
Open from 11:30 a.m.
386-8982
Ample free Parking
New owners since Dec. '79 3-17

Yesterday's closing averages

TSE 300 INDEX

	Close	Ch'ge	high	low
TSE 300	1797.58	+8.38	2192.58	1702.51
Minerals	1830.53	+9.03	2404.00	1715.39
Financ'l	1111.41	+4.83	1260.33	1103.99
Oil, Gas	3855.23	+30.04	5155.88	3557.04
Industry	1158.45	+1.94	1345.60	1121.53
Utilities	1355.92	+5.45	1566.53	1320.82
Consum	1574.84	+4.64	1876.65	1476.21
Merch	1231.38	+2.05	1395.28	1209.72
Forest	1583.57	—2.12	1919.58	1487.15
Transp't	2545.20	+15.12	3193.20	2365.01
Pipeline	1856.83	—31.91	2236.88	1806.10
Manage	1993.75	+2.65	2408.51	1861.26
Comm.	1575.69	+40.63	1674.93	1458.68
Golds	2776.76	+40.89	3705.73	2553.68
Building	3870.90	+25.76	4648.53	3734.91

NEW YORK

	Open	High	Low	Close	Ch'ge.
30 Ind	780.20	790.87	772.18	785.75	+8.10
20 Trn	243.47	247.47	241.48	246.30	+4.09
15 Utl	98.07	99.86	97.63	97.70	+1.97
65 Stk	279.91	284.18	277.48	282.72	+3.90

MONTREAL

	IN	UT	BA	CO	PA
Chge	+0.13	+0.41	+3.57	+2.93	+0.37
Mon	336.13	229.41	295.78	309.81	173.55
Pr. clo	332.46	229.00	292.21	306.88	173.18
Wk ago	359.40	236.31	302.96	327.77	183.10
Mt ago	423.80	263.41	318.33	278.90	206.44
80 hi	428.98	273.35	334.69	381.38	209.16
80 lo	315.25	216.57	282.55	292.02	161.23

Volume 595,716

FAST VOLVO SERVICE
▶ Factory trained Technicians
▶ GENUINE VOLVO PARTS
EDWARD motors ltd.
3319 DOUGLAS • 384-1161
Across From ICBC

Vancouver 10:15

By The Canadian Press

Following are 10:15 a.m. PST prices on a selected list of stocks provided by the Vancouver Stock Exchange. Net change is from previous day's close.

Stock	Sales	High	Low	10:15	Ch'ge
Resource and Development					
N Frontr	35700	615	590	600	+ 15
Cop Lak	35200	50	44	50	+5
P Res	33600	60	50	58	+8
Thnrwd	27500	105	102	102	—1
Cdr Res	24200	77	75	75	—4
Sable	23000	78	76	78	+2
Charltn	21000	55	53	54	
Seafrth	18000	270	261	261	+1
S Chief	17200	380	375	380	+5
Cima r	16000	10	5	5	—5
INDUSTRIALS					
BCRIC	23460	695	680	680	+ 17
Ardiem	3500	29	28	28	
Gr Mtn	2200	55	55	55	
H Roach	1000	225	225	225	
Proflex	1000	23	23	23	
Potter A	800	130	130	130	

Credit Foncier
CREDIT FONCIER TRUST
14¾% 1 year*
14½% 5 years*
GUARANTEED TERM INVESTMENTS
*Annually
Other terms and interest payment options available
Victoria: 1019 Blanshard St. (604) 388-6601
Vancouver: 681-5464 • White Rock: 531-7525
Vernon: 542-4377 • Prince George: 564-2300
Member Canada Deposit Insurance Corporation

VANCOUVER

Complete tabulation of Monday transactions. Quotations in cents unless marked $. Net change is from previous close of same lot type.

Stock	Sales	High	Low	Close	Net Ch'ge
Resource and Development					
Aaron	300	455	455	455	
Abella	15600	210	195	200	—5
Action	5600	190	165	165	—20
Agassiz	7800	161	150	150	—10
Aleta	5900	115	100	114	+14
Altex	500	136	136	136	—4
Am Flrit	6550	565	520	535	+ 10
Am Pyd	6980	275	260	275	+35
Amflo	5400	425	415	415	
Andex	22200	80	73	75	—8
Anglo Bo	9450	270	251	270	+5
Arcdia	7000	60	55	59	
Argo	700	600	600	600	+ 5
Argyll	31200	260	255	260	
Arizona	300	$6½	6½	6½	
[illegible]					

Options

Monday

Closing prices of all traded options. Sales unit is 100 shares. P denotes puts. (Trans-Canada options combine Montreal and Toronto exchange option trading):

Options				Vol	Int	Last	Close
Ab Prc	My	17½		2	137	$2½	$19⅛
Ab Prc	My	22½		10	1040	35	$19⅛
Ab Prc	Nv	20		1	68	$2¾	$19⅛
Ab Prc	Nv	25		10	84	120	$19⅛
Alt GA	Ag	25		100	295	$3⅝	$25⅜
Alt GA	Nv	22½	p	4	4	100	$25⅜
Alt GA	Nv	25		2	44	$5	$25⅜
Alcan	My	22½		12	326	$8	$30¾
Alcan	My	27½		25	292	$4	$30¾
Alcan	My	30		10	544	$2¾	$30¾
Alcan	My	30	p	20	95	180	$30¾
Alcan	My	32½		14	415	175	$30¾
Alcan	My	37½		30	621	15	$30¾
Alcan	Ag	30		46	447	$4⅛	$30¾
Alcan	Ag	30	p	10	91	$3¼	$30¾
[illegible]							

CBth A	Ap	15		7	352	70	$15
CBth A	Jy	15		5	191	160	$15
CBth A	Jy	17½		10	319	75	$15
C Gas	Jn	22½		3	110	$3½	$24⅞
C Gas	Jn	25		5	402	$2⅛	$24⅞
C Gas	Jn	27½		25	734	115	$24⅞
C Gas	Jn	30		55	1062	50	$24⅞
C Gas	Jn	32½		20	575	40	$24⅞
C Gas	Sp	22½		10	2	$4¾	$24
C Gas	Sp	25		2	310	$3½	$24⅞
C Gas	Sp	27½		6	329	$2½	$24⅞

Total volume 6113.

Total open interest 192746.

New York

Monday

Mutuals

Monday

TORONTO (CP) — Recent prices of investment funds supplied by The Investment Funds Institute of Canada Monday. They are the net asset value per share or unit (NAVPS) last circulated by the fund in accordance with its pricing practice as contained in the prospectus of the fund. n—no sales charge, x — U.S. Fund, y — delayed NAVPS, xd—ex-dividend.

Institute Members	
AGF Group	
Amer Grwth	6.77
Cdn Gs Egy	7.78
Cdn Sec Gth	9.07
xdCn Trusteed	3.93
Corp Invest	6.78
Corp Inv Stk	10.63
Gwth Equity	17.94
Japan	12.75
Internatnl	4.59
yResource	7.78
Non-Members	
nAltamira Fd	6.18
Assoc Inv	8.26
yBeaubran	5.72
Canagex Gr	
yBond	8.20
Fund	13.33
yMortgage	9.49
Capital Grth	5.03

Active stocks

Monday

Toronto

NEW YORK

Alberta

Complete tabulation of Monday transactions. Quotations in cents unless marked $. Net change is from previous board-lot closing sale.

Stock	Sales	High	Low	Close	Ch'ge
Acroll	518	240	240	240	+15
Amalta	4300	140	135	135	—5
Amer Chrm	2100	200	200	200	—20
Aquarius	1700	300	290	300	+10
Barons	31250	199	185	195	+20
Bearcat	4115	$6⅜	6¼	6¼	+ ¼
Cairns	700	$9½	9½	9½	+ ½
Cal West	1000	35	35	35	
Camel	1100	$6	5¾	6	+ ¼
Can Aran	1000	100	100	100	
Can Bashaw	3000	$5	470	5	+20
Can Pioneer	400	325	325	325	
Cimiron	3000	450	450	450	+10
Cinnibar Pk	4000	90	85	85	—7
Clearport	1000	280	275	280	—20
Concept	3600	$5⅜	5¼	5⅜	
Cultus	49800	89	78	78	—6
Dalco	3750	$8½	8	8¼	+ ¼
Dixie	8500	33	30	30	—3
Duke	1500	70	60	60	
Edmonton	2000	340	340	340	+15
Flin Flon	1800	180	150	180	
Ft Norman	100	425	425	425	+10
Gascome	9300	$5½	5¼	5¼	— ¼
Gold Lake	3050	325	290	290	+15
Gulch	900	350	350	350	—20
Howe Sound	6000	75	75	75	
Tika	1000	120	120	120	
Jagor	2750	135	125	135	
Jennifer	5900	100	95	95	
Jupiter	8840	$8¾	8⅝	8¾	— ½
Killucan	1000	350	350	350	
Kintla	2000	70	68	70	+1
Lk Res	100	300	300	300	+10
Lariot	2000	180	170	180	
LCM Res	8100	170	150	165	—5
Lobell	11500	103	95	95	
Loil	500	110	110	110	
Madison	1000	74	74	74	—6
Madre	2000	120	105	120	+20
Major	1000	165	165	165	
Mid East	1000	40	40	40	
Missie	600	125	120	125	+5
Mt Jamie	7098	280	250	251	+1
Nahanni	3000	125	120	125	+5
Nello	200	250	250	250	
New Domin	200	$6	6	6	
N Gateway	212	430	430	430	+5
Newpass	8100	65	60	60	—5
Newport	2900	220	205	210	+10
Nimrod	6300	113	110	110	
Norminco	7120	170	165	166	+1
North Cont	14800	60	50	58	+8
Northstar	400	$6½	6¼	6½	+ ¼
Omega	7500	$7⅛	7	7⅛	+ ⅝
Orbit	3200	$6	5¾	5¾	
Paramnt	1000	$7	7	7	
Parkland Ind	500	225	225	225	+25
Penstar	10000	125	115	120	+10
Peregrine	1320	450	440	450	+35
Petromns	500	65	65	65	
Poco	4300	330	320	320	—5
Radial	10500	68	65	65	+5
Ranchmns	600	$11	11	11	—1
Renabie	9881	405	375	385	—10
Rio Alto	600	320	320	320	+10
Sastex	3700	80	75	75	—10
Seagull	2901	285	275	275	—25
Sparrow	1500	305	295	295	—10
Strans	1300	$5⅝	5⅝	5⅝	+ ½
Strom	3700	380	370	375	
Sundance	5000	159	159	159	—1
Surf	2000	107	102	107	+2
Tiber	6500	380	360	360	+10
Trapper	200	405	400	405	+15
Troy Gold00	1000	$7⅛	7	7	+ ¾
Twin Rich	1700	$5⅝	5½	5⅝	+ ¼
Universal X	3500	310	290	300	—10
Windjamr	3000	295	290	295	
XRG	1600	475	450	475	+25
Yvanex	3100	420	400	400	—10
Zephyr	4000	$6	5½	5½	— ¾
Cavalier	300	460	450	450	
Nthwst pr A	200	$33	33	33	

Total sales: 351,235.

Commodities

Monday

	Open	High	Low	Close	Ch'ge.
Silver, New York (per 100 oz.)					
Apr	1180.0	1480.0	1175.0	1420.0	+222.00
Jul	—	—	—	1975.0	—100.0
Sep	—	—	—	2047.0	—100.0
Copper, New York (per 100 lbs.)					
Apr	85.50	88.20	85.50	85.50	—2.80
May	87.80	90.40	86.90	87.10	—2.80
Jul	90.60	93.40	90.00	90.00	—2.90
Lumber, Chicago (per 1,000 bf.)					
May	185.00	188.00	183.50	185.50	+ .30
Jul	190.00	191.70	186.80	188.40	— .30
Sep	196.00	198.00	193.30	195.10	— .60
Plywood, Chicago (per 1,000 sq. ft.)					
May	172.00	173.10	171.60	172.40	— .10
Jul	175.80	177.00	175.60	176.30	——
Sep	180.20	181.20	180.00	180.50	— .40
Live cattle, Chicago (per 100 lbs.)					
Apr	62.80	63.25	61.50	62.05	— .65
Jun	64.25	64.97	63.22	63.60	— .62
Aug	63.90	64.47	62.80	63.10	— .70
Live hogs, Chicago (per 100 lbs.)					
Apr	30.00	30.35	29.40	29.72	— .08
Jun	34.00	34.70	33.50	34.30	+ .50
Jul	35.80	36.47	35.15	35.67	+ .05
Porkbellies, Chicago (per 100 lbs.)					
May	35.75	36.45	34.77	36.30	+1.05
Jul	37.20	38.40	36.22	37.70	+ .98
Aug	36.30	37.45	35.50	36.75	+ .93
Gold, Chicago (per oz.)					
Apr	506.00	510.00	500.00	505.00	—1.00
Jun	508.00	531.00	503.50	520.50	—1.50
Sep	534.00	557.00	527.00	544.00	—3.50

Gold, Winnipeg (per oz.)

	Open	High	Low	Close	Fri.
Apr80	—	—	—	496.00a	510.00a
Jly80	—	—	—	525.00a	531.00a
Oct80	—	—	—	550.50b	558.00b

Grain quotes

Monday

CHICAGO
(Quotations in bushels.)

	Open	High	Low	Close	Ch'ge
Wheat					
May	3.95	4.00	3.83	3.83½	—.11½
Jul	4.09	4.12½	3.94	3.94½	—.14½
Sep	4.23½	4.27	4.10½	4.10¾	—.14½
Corn					
May	2.60¼	2.61¾	2.57¼	2.58¼	—.01½
Jul	2.73	2.74¼	2.69¼	2.70¾	—.01¾
Sep	2.85½	2.86¼	2.80¾	2.81¾	—.02¾
Oats					
May	1.32½	1.34½	1.32¼	1.33¼	+.00¼
Jul	1.41¼	1.43½	1.41¼	1.42	—.00¼
Sep	1.51½	1.51½	1.50	1.50¾	+.00½
Soybeans					
May	5.94	5.97	5.82½	5.83	—.12
Jul	6.19	6.22	6.08	6.08¼	—.12¼
Aug	6.27½	6.33	6.18	6.18¼	—.12
Soybean oil					
May	21.25	20.72	20.74	— .50	
Jul	21.84	21.33	21.34	— .44	
Aug	22.12	21.65	21.67	— .42	
Soybean meal					
May	163.80	160.70	161.40	—2.10	
Jul	171.10	168.00	168.60	—2.10	
Aug	174.30	171.50	172.00	—1.80	

WINNIPEG
(Quotations in tonnes.)

	Open	High	Low	Close	Fri.
Flax					
May	305.00	305.00	295.50	296.20	304.00
Jly	314.00	314.00	305.00	305.20	313.00
Oct	325.00	325.90	321.40	321.80	325.00
Rapeseed					
Jun	293.50	297.00	291.00	291.00	294.00
Spt	308.80	308.80	305.70	305.70	308.50
Nov	314.80	314.80	311.20	311.50	314.50
Barley					
Mar	109.60	109.60	109.00	109.00	110.30
May	111.50	111.60	111.00	111.00	112.50
Jly	113.50	113.70	113.00	113.00	114.50
Oats					
Mar	—	—	—	101.00	103.30
May	101.10	102.60	101.00	102.60	104.70
Jly	—	—	—	105.40	107.00
Feed wheat					
Mar	133.40	133.40	133.40	133.40	133.40
May	130.50	130.50	129.30	130.00	131.00
Jly	129.50	129.50	128.30	128.60	130.00
Rye					
May	187.00	187.60	187.00	187.60	187.00
Jly	145.10	145.50	142.50	142.50	145.10
Oct	140.00	140.00	137.60	137.60	140.00

Dividends

General Bakeries Ltd., 10 cents, April 30, record April 15.

K-Tel International Inc., 20 cents, U.S., semi-annual, an increase of five cents, April 30 record Aptil 18.

PoP Shoppes International Inc., 8½ per cent 1st pfd. series A, 53.1 cents, April 15, record March 31.

Stock market volume soars in first quarter

TORONTO (CP) — Volume of trading on Canadian stock markets for the first quarter of this year soared 154.9 per cent from the same period last year, the Toronto Stock Exchange reported Monday. Value of trading was up 168.2 per cent.

Preliminary figures released by the exchange show that volume of trading on the Toronto, Montreal, Vancouver, Alberta and Winnipeg markets was 1.4 billion shares, compared with 550.3 million shares during the first three months of 1979.

The value of shares traded rose to $12.2 billion from $4.56 billion.

Volume of trading in March was 378.9 million shares, up 97.9 per cent from the volume in March, 1979, and value climbed 80 per cent to $3.03 billion.

At Toronto, trading volume for the quarter was up 127.4 per cent to 714.5 million shares. Value increased 162.4 per cent to $9.71 billion.

In March, Toronto's volume was 190.9 million shares, a gain of 76.1 per cent from the previous March. Value of $2.41 billion was up 75.5 per cent.

The Montreal market had the smallest increase in activity for the quarter and the month. Volume for the first three months rose 121.4 per cent to 100.5 million shares and value increased 88 per cent to $1.16 billion.

The Vancouver market saw 533.3 million shares traded in the first quarter, a gain of 205.1 per cent. Value of the shares, which has traditionally been the third-largest in Canada, overcame that of the Montreal market by jumping 481.4 per cent to $1.2 billion.

In March, Vancouver's volume had a yearly gain of 127.5 per cent to 144 million shares and value rose 340.2 per cent to $324 million.

At the Alberta market in Calgary, volume in the first quarter increased 240.5 per cent to 53.8 million shares. Value jumped 353.2 per cent to $160.9 million.

Volume in March was 14 million shares, up 141.4 per cent, and value was $41 million, a gain of 188.7 per cent.

The small Winnipeg market had the largest increase in volume in the first quarter, a leap of 500 per cent to 600,000 shares. Their value jumped 350 per cent to $900,000.

There was little year-over-year change in March activity at Winnipeg, with volume at 300,000 shares and value of $300,000.

Bonds

TORONTO (CP) — Prices were steady in light trading on the Canadian bond market Monday. All ends of the market were unchanged. Day-to-day money was available at 18 per cent. The market seems have settled somewhat as some participants believe that the market is beginning to get a tentative grip on inflation.

Earnings

Balco Industries Ltd., year ended Nov. 30: 1979, $6,966,186, $3.37 a sare; 1978, $5,408,501, $2.69.

Becker Milk Co. Ltd., nine months ended Jan. 31: 1980, $3,312,000 $1.91 a share; 1979, $1,786,646, $1.02.

Canadian Manoir Industries Ltd., year ended Dec. 31: 1979, $2,209,409, $1.33 a share; 1978, $2,043,898, $1.23.

Czar Resources Ltd., three months ended Jan. 31: 1980, $203,788, one cent a share; 1978, $550,656, eight cents.

D'Eldona Gold Mines Ltd., nine months ended Jan. 31: 1980, $907,154, $14.9 cents a share; 1979, $49,189, 5.7 cents.

Maclaren Power and Paper Co., year ended Dec. 31: 1979, $33,906,000, $5.86 a share; 1978, $19,832,000, $3.34.

Prairie Oil Royalties Co. Ltd., year ended Dec. 31: 1979, $2,247,012, $1.15 a share; 1978, $2,158,831, $1.10.

Revelstoke Companies Ltd., year ended Dec. 31: 1979, $8,132,000, $1.99 a share; 1978, $5,003,000, $1.22.

Scottish and York Holdings Ltd., year ended Dec. 31: 1979, $10,362,235, $1.30 a share; 1978, $10,551,440, $1.32.

Fidelity Trust Co., year ended Dec. 31: 1979, $1,971,000, loss, no share figure; 1978, $1,408,000, 62 cents.

Francana Oil and Gas Ltd., year ended Dec. 31: 1979, $15,705,000, $1.21 a share; 1978, $11,959,000, 92 cents.

Gregory Industries Ltd., year ended Decc. 31: 1979, $2,249,101, $2.59a share; 1978, $1,825,018, $1.83.

Maislin Industries Ltd., year ended Dec. 31: 1979, $3,000,000, $1.18 a share; 1978, $1,100,000, 42 cents.

Petrol Oil and Gas Co. Ltd., 12 months ended Dec. 31: 1979, $1,563,000, 39.1 cents a share; 1978, $1,580,000, 39.6 cents.

Precambrian Shield Resources Ltd., three months ended Feb. 29: 1980, $96,448, no share or 1979 figures.

Revenue Properties Co. Ltd., year ended Dec. 31: 1979, $266,000, loss, no share figures; 1978, $361,000, 2.6 cents.

London

LONDON (CP) — Closing stock quotations Tuesday in new pence unless pounds are indicated.

Associated Brit Foods 89; Babcock and Wilcox 95; Bass Charrington 219; BICC 113; Blyvoors £12½; BOC International 63; Boots 183; Bowater 168; Brit Am Tob 235; Brit Assets Trust 70; Brit Petroleum 358; Broken Hill Prop 605; Buffels £25½; Burmah Oil 192; Canadian Pac £15; Charter Cons 146; Cons Gold 473; Courtaulds 68; De Beers 830; Distillers 200; Dunlop 56; F.S. Geduld £45; Gen Elec 373; Glaxo 248; Grand Metropolitan Hotels 125; Gr Un Stores A 384; Guest Keen 259; Hawker Siddeley 182; Hoover A 142; ICI 374; Imp Tob 80; Intl Thomson 369; Kloof £26; Marks and Spencer 88; Minorco 243; Metal Box 252; Phillips 375; Pilkington Bros 208; Plessey 136; Rank A 201; Rio Tinto Zinc 365; Roan Consol 170; Sel Trust 640; Second Scott Inv 90½; Shell T and T 342; Tanganyika 232; Thorn EMI 290; Trusthouse 169; Tube Investments 252; Ultramar 522; Unilever 408; Vaals £48; Vickers 113; Western Driefontein £58¾; Western Deep Level £31; West Mines 197; W Holding £54½; Woolworth 63; Zambian Copper 28.

Bonds: Brit Trans £57½; Brit Cons 2½ £20; Treasury 8½ £89 13-16; War Loan £30.

Gold

LONDON (AP) — Closing gold prices Monday in U.S. dollars a troy ounce: London, 507.50; Paris, 496.56; Frankfurt, 496.03; Zurich, 496.50; Hong Kong, Holiday.

Silver

Monday

Closing basic price of 1,000-ounce certificates in the Victoria area, according to the Scotiabank, $15.00 U.S. bid per troy ounce and $16.50 asked. Previous day $15.50 and $17.50.

Foreign exchange

MONTREAL (CP) — Tuesday's foreign exchange nominal selling rates at 11 a.m. EST supplied by the Bank of Montreal:

The rates are called nominal because they fluctuate during the day and vary at each bank. x-Fixed monthly rate.

Australian dollar 1.2900; Austria schilling .07865; Bahamas dollar 1.1930; Barbados dollar .5970; Belgium cnv franc .03500; Bermuda dollar 1.1930; Brazil cruzeiro .0654; xBulgaria lev 1.3939; China renminbi .7765; xColombia peso .0231; xCzechoslovakia crown .2350; Denmark kron .1995; East Caribbean dollar .4430; France franc .2655; Germany mark .6130; Greece drachma .0288; Hong Kong dollar .2340; xHungarian forint .0331; India rupee .1510; Irish pound 2.3100; Italy lira .001330; Jamaica dollar .6650; Japan yen .004765; Kuwait dinar 4.3250; Mexico peso .05203 Netherland guilder .5650; N.Z. dollar 1.1250; Norway krone .2330; xPoland zloty .0389; Portugal escudo .0233; xRomania leu .2572; Saudi Arabia riyal .3575; Singapore dollar .5235; South Africa rand 1.4720; Spain peseta .01665; Sweden krona .2670; Switzerland franc .6465; Trin-Tob dollar .4985; U.K. pound 2.5628; U.S. dollar 1.197.

CP 1979 income passes $½B mark

MONTREAL (UPC) — Canadian Pacific Ltd., hailing 1979 as a year of significant achievement by the company in the face of economic uncertainties, reported its consolidated net income passed the half-billion dollar mark for the first time.

"Present indications are that positive influences on 1980 earnings will outweigh negative ones," the company said in its annual report released Monday.

"Favorable factors include the prospect that resource-based growth in western Canada will continue at a high rate.

"One major area of uncertainty is the price and availability of fuel, which could have an important bearing on transportation operations, particularly CP Air."

The company reported its consolidated net income for 1979 at $508.1 million, or $7.06 per ordinary share, an increase of $158.3 million over the 1978 figure of $349.8 million. Dividends of $1.70 per ordinary share were the highest ever paid out by the company.

"Total assets reached $11 billion, breaking through the $10 billion level for the first time and capital spending at $1.2 billion, was over the billion-dollar mark," the report said.

B.C. '79 exports up

VANCOUVER (UPC) — British Columbia's exports increased strongly in 1979, climbing 18.3 percent over the previous year to $8.3 billion, the Employers Council of B.C. said in its quarterly report released Tuesday.

The council noted, however, the increased value in exports was mainly due to higher prices and there were slight declines in the export volumes of a number of products, including lumber, aluminum and zinc.

Exports to the major American market declined in value terms, but exports to Asia rose 41.9 percent and United Kingdom-bound goods increased in value by 47.8 percent.

The council predicted British Columbia exports would drop in 1980 with the continued housing slump in the United States causing a downturn in lumber sales, the province's major export commodity.

Merger okayed

CALGARY (CP) — Shareholders of Canadian Homestead Oils Ltd. and Inter-City Gas Ltd. have approved amalgamation of the companies.

Under an agreement worked out earlier by the boards of directors, shares of Homestead will be converted into 1.4 shares of the amalgamated company and those of Inter-City will be converted one-for-one.

Inter-City, a Winnipeg natural gas and electricity utility, owned more than 48 per cent of Homestead shares through two wholly-owned subsidiaries.

Five Homestead directors who did not also sit on Inter-City's board had opposed the merger, saying it would dilute their company's oil and natural gas assets.

WINDSHIELDS
SUPPLIED AND INSTALLED BY
VICTORIA GLASS CO. LTD.
360 BAY ST.
388-4811

ROCKWELL
Parts and Accessories
ISLAND MACHINERY LTD.
617 Chatham St.
385-5500

STEWART'S RESTAURANT
New Orleans Creole Cuisine
388-7021

LINDAL SHOW HOME FOR SALE
3345 TRANS-CAN. HWY.
COBBLE HILL, B.C.
TEL. 743-4411
Bay Cedar Holdings Ltd.
3-29

SAVINGS CERTIFICATES
UP TO 14%
All deposits guaranteed without limit.
WESTCOAST SAVINGS CREDIT UNION
Open six days a week

INSULATION
Don't miss out this time!
In addition to the $500 Fed. Gov't. Grant we are offering a further
10% REDUCTION
until the end of April
● CEILINGS ● WALLS ● BASEMENTS
For a no obligation price phone:
ISLAND ROOFING 385-4221

ARE YOU GETTING ENOUGH INTEREST?
14¾%
Interest Paid At Maturity
One Year Term Certificate
¼% higher for investments of $100,000 or more. Rates subject to change. For details on these and other investments please call us.
Offered by First Investors Corporation Ltd. Associated Investors of Canada Ltd.
At your nearest
PRINCIPAL FINANCIAL CENTRE
386-5232 1111 Blanshard St.
598-4524 #102, 1821 Fort St.

SUPERVISOR-HOUSEKEEPING/LAUNDRY
Applications are invited for a Supervisor for the Housekeeping and Laundry Departments at the Queen Alexandra Hospital for Children. Duties include management of all aspects of the department with direct supervision of the staff in these areas. Experience essential and membership in Canadian Housekeeping Assn. preferred. Please submit detailed resume to—
The Administrator,
Queen Alexandra Hospital for Children,
P.O. Box 600, Victoria, B.C. V8W 2P3

LOGGING
Rayonier has immediate vacancies for:
Heavy Duty Mechanics (with T.Q.)
Combination Welder
Body Repairman
Interested applicants please apply:
Rayonier Canada
Employment Department
Suite 500 - 1111 West Georgia St.
Vancouver, B.C.
V6E 3H1
or phone: 684-0151
Rayonier Canada

business and finance

Hunt sells oil lands to pay silver losses

NEW YORK (AP) — The Hunt family of Texas, which made its money in oil and lost hundreds of millions speculating in silver, began selling off its oil properties Monday to make up its silver losses.

Engelhard Minerals and Chemicals Corp. announced that Nelson Bunker Hunt and W. Herbert Hunt agreed to transfer "significant interests in major Canadian oil and gas properties in the Beaufort Sea" in order to pay off a huge silver debt.

The announcement came as government investigations of last week's collapse of silver prices began and as a major brokerage firm said it might lose as much as $50 million as a result of its dealings with the Hunts.

Silver, which had risen above $50 U.S. an ounce in January, tumbled as low as $10.80 an ounce last week. On Monday, the price recovered to $14.20 an ounce from Friday's $12 close on New York's Commodity Exchange.

The Hunts had agreed to buy 19 million ounces of silver today from Engelhard at a price of about $35 an ounce. In return for cancelling that obligation, Hunt agreed to transfer 8.5 million ounces of silver and the oil and gas interests to Engelhard.

Engelhard said the silver and oil assets "approximate in value the difference in value between the current value of the 19 million ounces of silver and the contract sales price."

BUNKER HUNT
. . . fiscal fiasco

Based on Monday's closing price, that indicates the oil properties were worth about $275 million.

The Beaufort Sea is north of Canada and adjacent to Alaska's rich Prudhoe Bay area. It is an area where intense exploration is under way.

Bache Group Inc., which had said Friday it would not suffer any loss from liquidation of the Hunt family's silver holdings, said Monday it could lose as much as $50 million.

The heads of the Securities and Exchange Commission and the Commodities Futures Trading Commission testified before a congressional committee in Washington their agencies were beginning investigations of the silver situation.

Nelson Bunker Hunt owns 5.6 per cent of the stock in Bache, and used the firm for the bulk of his silver dealings. That action came under fire from CFTC chairman James Stone, who said there was a problem "when a very large customer of a firm is also a large shareholder of that firm."

SEC chairman Harold Williams said his agency was studying the situation and might issue regulations covering it.

Bache said Friday that its chief brokerage subsidiary, Bache Halsey Stuart Shields Inc., had liquidated the Hunt silver positions without loss to Bache. But on Monday, the firm issued a statement saying it had potential loss of $10 million from those trades.

In addition, Bache said two other subsidiaries, Bache Halsey Stuart Metal Co. and Bache Halsey Stuart, London Ltd., had potential losses of $40 million in the Hunt accounts.

Bache spokesman Peter Costiglio said Monday's statement reflected facts discovered on the weekend and added the company was still verifying the new figures. He said Bache had adequate capital and was operating in a normal manner.

He said the Hunts "never asked for any preferential treatment and they were never given any."

The SEC suspended trading in Bache stock Thursday, when it was selling at $8 a share. Trading has not resumed.

TD Bank stops offering new 5-year mortgages

TORONTO (CP) — The Toronto Dominion Bank stopped offering five-year mortgages to new customers Monday, but its chief economist said the bank would return to the popular five-year terms once mortgage rates settle down.

Douglas Peters said the bank still offers the longer term for renewals, but that policy also is under review because being locked into a five-year rate is "not fair to the borrower or the lender."

Peters, also a Toronto Dominion vice-president, said the bank will continue to arrange one- and three-year mortgages but not the six-month mortgages some trust companies offer.

Mortgage rates now range from 15.5 per cent to 16.75 per cent.

Meanwhile, the competition for money among banks is getting tougher following the latest round of interest rate increases.

Toronto Dominion, the Canadian Imperial Bank of Commerce and the Bank of Montreal announced they would pay higher interest rates on term deposits and certificates of deposit.

For most maturities the increases are half a percentage point, although in some cases they will pay only a quarter-point more and in a few instances the rates are unchanged.

As well, Canada Trustco Mortgage Co. said it will allow cutomers to write cheques without charge on their daily interest savings accounts as long as a minimum balance of $1,000 is maintained.

Last week, the Bank of Montreal said it plans to begin paying interest on the daily closing balance in personal chequing accounts but it hasn't said what rate it will offer.

The bank said Monday it would join other banks in raising its rate on non-chequing accounts to 12.5 per cent from 12 per cent. A similar increase to 12.25 per cent in the rate paid on daily interest savings accounts was also announced.

U.S. dollar up as gold flutters

LONDON (AP) — The U.S. dollar soared on world foreign exchanges today. Gold prices were little changed in quiet trading, while silver rose slightly.

At the start of the trading day, the dollar jumped ahead in Tokyo to cross the 250-yen mark and close at 253.65 yen, its highest level since Oct. 21, 1977. It had closed Monday at 249.75.

Dealers said the Bank of Japan spent an estimated $420 million trying in vain to stem the flow. As trading ended, a 1.5-billion Swiss franc swap agreement with the Swiss Central Bank was announced to bolster the yen. The agreement is worth nearly $1 billion.

When foreign exchanges opened in Europe, the dollar surged ahead, following Monday's sharp gains. In London, the pound sank more than one cent to $2.1505, down from $2.1641.

In Montreal, the dollar expressed in terms of Canadian funds closed Monday up 79-100 at $1.1962.

Dealers continued to cite the high level of U.S. interest rates — nearly 20 per cent — as the magnet attracting foreigners to the dollar, which is at its highest levels for two years against most currencies.

London's big five bullion houses fixed the afternoon gold price at $509.50 ($611.40 Canadian) an ounce, up from the morning fixing of $501.50 ($601.80).

Silver was trading in London at $14.50 an ounce, up from $13.75 late Monday but still searching for a settled level after its panicky crash from a mid-January peak around $50.

Liquor store keys stolen

TORONTO (CP) — A group of locksmiths were employed to help thwart a thirsty thief who stole the keys to 50 Toronto beer stores.

A police spokesman said the keys, stripped off a rack in the office of the company that cleans the stores, were the only items missing.

Stanley Hurley, superintendent of stores for Brewers' Warehousing Co. Ltd., said each store manager was instructed to contact a local locksmith. Hurley said all store locks were being changed.

THRIFTY FOODS

PRICES EFFECTIVE TUES., APR. 1 to SAT., APR. 5 — WE RESERVE THE RIGHT TO LIMIT QUANTITIES

THRIFTY MEAT BUYS

"FRESH" GOV'T INSPECTED — Available Thursday to Saturday — TURKEYS A GRADE lb. 1.09
CANADA GRADE 'A' BEEF — BARON of BEEF — ROAST RUMP or TOP and BOTTOM ROUND .. lb. 2.29
MAPLE LEAF — DINNER HAMS — Boneless lb. 1.89
ALBERTA GRAIN FED — PORK LOIN ROAST — Tenderloin end or Centre Rib lb. 1.25
THRIFTY — FRESH LEAN — GROUND BEEF lb. 1.59
FRESH No. 1 THRIFTY — BULK WIENERS lb. 89¢

THRIFTY FOOD SAVINGS

CLAREMONT, FRESH — EGGS GRADE A DOZ. SMALL 69¢
OCEAN SPRAY — WHOLE or JELLIED — CRANBERRY SAUCE 14 oz. tin 59¢
WESTON — HOT CROSS BUNS pkg of 8 99¢
KRAFT SELECT-A-SIZE — CHEDDAR CHEESE Mild Medium Mature 10% OFF REG. PRICE
DUNCAN HINES — COUNTRY RECIPE or DELUXE II — CAKE MIXES 18 oz. pkg. 79¢
GREEN GIANT — NIBLET CORN 2 12 oz. tins 99¢

THRIFTY FOODS IN THE FAIRFIELD SHOPPING CENTRE
OPEN GOOD FRIDAY 10:00-6:00
STORE HOURS MON.-FRI. 9-9 SAT. 9-6 SUN. 10-6

SHIRRIFF'S GOOD MORNING — MARMALADE 24 oz. jar 1.39
ISLAND FARMS — WHIPPING CREAM 500 ml ctn. 99¢
NALLEYS — POTATO CHIPS 200 g pkg. 79¢
WESTVALE — FROZEN — BRUSSEL SPROUTS 2 lb. bag 1.29
BICK'S — DILL PICKLES Plain, Polski, Garlic 32 oz. 1.39
McCAIN — FROZEN — APPLE, GR. APPLE or RHUBARB PIE 24 oz. pkg. 1.19
PINE TREE BLANCHED — PEANUTS 350 g tin 1.39
NINE LIVES — CAT FOOD 6 oz. tins 3/89¢
GOLDEN EARTH — FROZEN — GARLIC BREAD 2 pak 1.49
NESTLE'S — SOUP TIME 2 env. pack 69¢
DRISTAN — COLD TABLETS pkg. of 24 1.79
WESTON STONED — WHEAT THINS 300 g 79¢
ANACIN — PAIN RELIEVER pkg. of 100 1.79
PAXO — STUFFING MIX 8 oz. pkg. 79¢

IMPORTED, FANCY — BRUSSEL SPROUTS lb. 59¢
IMPORTED, FANCY — SWEET POTATOES lb. 19¢
B.C. CEE GRADE RED or GOLDEN — DELICIOUS APPLES 4 lbs. 1.00

THRIFTY FOODS BUY ONLY FIRST QUALITY MEATS AND POULTRY SELECTED TO GIVE YOU TOP VALUE FOR YOUR FOOD DOLLAR

BE SURE TO CHECK OUR FINE SELECTION OF FRESH FRUITS AND VEGETABLES FEATURING LOCAL PRODUCTS WHEN AVAILABLE

Reserve now. Sale ends soon.

CPAir Seat Sale.*

*From Vancouver to:

Calgary $78 return	Edmonton $85 return	Winnipeg $139 return
Toronto $219 return	Ottawa $219 return	Montreal $219 return

Children's discounts also available.

Air Canada's seat sale doesn't offer you lower fares than these.* So fly with us and you'll enjoy CPAir's internationally famous cuisine and service.

Travel with us between April 13 and June 5 and you'll fly a great deal between CPAir's major Canadian cities.

There are some booking restrictions. For details & reservations call your travel agent or CPAir at 382-6111.

Canadian transportation tax not included. Subject to government approval.

CPAir — More than ever, Canada, we're out to be your airline.

CP and are registered trademarks of Canadian Pacific Limited.

Easter Sale

GOOD FRIDAY, APRIL 4TH. OPEN 8 A.M.-6 P.M.

MON.-THURS.
9 A.M.-9 P.M.
FRI., SAT.
8 A.M.-9 P.M.
SUNDAY
9 A.M.-6 P.M.

FAIRWAY

PRICES EFFECTIVE
TUES., WED., THURS., FRI., SAT.
APRIL 1, 2, 3, 4, 5
We Reserve The Right to Limit Quantities. While Stocks Last.

272 GORGE ROAD WEST — GORGE SHOPPING CENTRE

MAPLE LEAF READY TO SERVE
HAMS
Shank Portion
LB. **97¢**

FRESH B.C. GROWN, YOUNG
TURKEYS
UTILITY
LB. **88¢**
Tues. to Fri. While Stocks Last

CANADA GRAIN FED BEEF BONELESS OVEN
ROASTS
Sirloin Tip
Rump
Bottom
Round
GR. A LB. **2.29**

FRESH, B.C. GROWN, YOUNG
TURKEY Tues. to Fri. While Stocks Last
GR. A lb. **98¢**

FRESH, BOSTON STYLE SHOULDER PORK BUTT
ROAST Gov't Inspected lb. **79¢**

FRESH, SHOULDER
PORK STEAK lb. **98¢**
Government Inspected

CANADA GRAIN FED BEEF
BARON OF BEEF GR. A lb. 2.49
Boneless, From Top Round

READY TO SERVE
HAM STEAK lb. 1.49

CANADA GRAIN FED BEEF SHELL BONE
RUMP ROAST GR. A lb. 2.69

MAPLE LEAF NO. 1 SLICED
SIDE BACON 500 g pkg. 1.29

MAPLE LEAF NO. 1 BULK
WIENERS lb. 89¢

MAPLE LEAF, SLICED
COOKED HAM 175 g pkg. 99¢

FRESH, BONELESS
PORK CUTLETS lb. 2.49

FRESH, GOV'T INSPECTED
GROUND PORK lb. 1.19

FRESH, BONELESS PORK
SWEET 'N SOUR CUTS lb. 1.39

FRESH, BONELESS SHOULDER
PORK BUTT ROAST Gov't In. lb. 98¢

FROZEN, UTILITY GRADE
YOUNG DUCK lb. 1.19

GOV'T INSPECTED, SLICED
BEEF LIVER AVAILABLE ON WEDNESDAY lb. 79¢

GREEN GIANT FANCY, WHOLE
NIBLET CORN
2 12-fl. oz. tins **87¢**

NESCAFE INSTANT
COFFEE
10-oz. jar **5.39**

PACIFIC EVAPORATED
CANNED MILK
2 385 ml tall tins **89¢**
Reg. or 2%

SUNSPUN
APPLE JUICE 48-fl.-oz. tin **99¢**

FORTUNE BRAND
MUSHROOMS Stems n Pieces 10-fl.-oz. tin **59¢**

SUNSPUN'S
PINEAPPLE 2 14-fl. oz. tins **99¢**

PRIMA'S BROKEN
SHRIMPS 4-oz. tin **1.49**

LIBBY'S FANCY
TOMATO JUICE 48-fl.-oz. tin **79¢**

LIBBY'S FANCY
FRUIT COCKTAIL 14-fl.-oz. tin **59¢**

BETTER BUY
TEA BAGS 100's bag 1.39

SUNSPUN
LONG GRAIN RICE 2-lb. bag 99¢

SUNSPUN in T.S.
BEANS with PORK 2 14-fl.-oz. tins 79¢

SUNRYPE
GRAPE JUICE 3 10-fl.-oz. tins 1.00

WEST'S VEGETABLE
COOKING OIL 1 Litre btl. 1.69

GLEN VALLEY
PRUNE PLUMS 2 14-fl. oz. tins 89¢

STUART HOUSE 26"x36"
GARBAGE BAGS 10's bag 99¢

STUART HOUSE
ALUMINUM FOIL 18"x25' roll 1.39

SUNBRITE LIQUID
BLEACH 128-fl. oz. jug 99¢

DR. BALLARD
BEEF CAT FOOD 3 15-fl. oz. tins 89¢

TERRY LYNN
HOT CROSS BUNS 12's pkg. 1.19

OCEAN SPRAY
CRANBERRY SAUCE 15-fl.-oz. tin 55¢

GREEN GIANT
CREAMED CORN 2 14-fl. oz. tins 99¢

HEINZ GARLIC
DILL PICKLES 32-fl.-oz. jar 1.19

YORK SMOOTH, CRUNCHY
PEANUT BUTTER 1.5 kg jar 2.99

PINE TREE, DRY
ROASTED PEANUTS 325 g jar 1.19

HOSTESS ASST'D FLAVOR
POTATO CHIPS 200 G box 65¢

7-UP SOFT DRINK 750 ml Btl. + Dep. 2 FOR 89¢

GLEN VALLEY
CUT WAX BEANS 3 14-fl.-oz. tins 89¢

ROYAL ASSORTED
JELLY POWDER 5 3-oz. pkg. 1.00

TEXAS, PINK
GRAPEFRUITS 6 FOR **1.00**

LOCAL, HOTHOUSE, LONG ENGLISH
CUCUMBERS ea. **69¢**

U.S. NO. 1 BULK
CARROTS 4 lb. **59¢**

CALIF. SWEET YAM OR
POTATOES 2 lb. **39¢**

CARRIBEAN QUEEN, FROZEN
SHRIMPS **7.49**
Headless, 1 kg box

McCAIN'S FROZEN, FANCY
GREEN PEAS **77¢**
2-lb. bag

WESTVALE FROZEN, FANCY
BRUSSELS SPROUTS **1.29**
2-lb. bag

McCAIN FROZEN FANCY
WHOLE KERNEL CORN **99¢**
2-lb. bag

MRS. SMITH'S FROZEN
APPLE PIE **1.29**
26-oz. ea.

WEST'S
MARGARINE
3 1-lb. pkg. **1.49**

FARM RESH SMALL
EGGS GR. A 2½ DOZ. TRAY **1.59**

More than title taken from Tate

KNOXVILLE, Tenn. (AP) — John Tate, now the former World Boxing Association heavyweight champion, lost twice Monday night.

When Tate and manager Ace Miller returned home after Mike Weaver took the boxing title away, they found burglars had stolen thousands of dollars worth of jewelry from Miller's home.

At least $20,000 worth of jewelry belonging to Tate and the Miller family were taken from Miller's home, said police detective Allen Hale.

A pistol and a shotgun also were taken.

Tate has been living with the Millers while his nearby home is being remodelled, Hale said.

bill walker

April Fool! Or did COA make stand too soon?

The weekend in review and here's what: The Canadian Olympic Association has told everybody and will inform the government officially later this week that it plans to send a team to Moscow for the Summer Olympics; the Cougars are off to a good start in their Western Hockey League playoff series; the Canucks are still alive — barely, in their bid for an NHL playoff berth; and Canada has at last regained world curling supremacy thanks to Rick Folk and his Saskatoon rink.

Those are some of the highlights running into this April Fool's Day, and it may be a real April Fool for the COA if it's not careful.

The COA, you see, by voting to send a team to Moscow, has indicated it can do just that without much additional funding from the federal government. A report last week said it had a kitty of something like $3 million to draw from. But what the COA didn't explain was that fund was raised by a committee of business heavies across Canada and right now the COA just doesn't have the approval of that Olympic Trust to spend all that money. Many donors to the fund, most of whom are influential businessmen, may be opposed to having their contributions used to finance participation in the Moscow Games. Besides, Ottawa's mind is not made up on the boycott issue.

At any rate, the next few days should tell much more, perhaps all, regarding the COA move to Moscow. Because now that its decision is out in the open the government hand may be forced and the verdict awaited anxiously. Joe Clark said boycott when he was in power. Pierre Trudeau hinted otherwsise before he was elected. And sports minister Gerald Regan is already on record as personally favoring the athletes right to make their own decision. But that's not official, and if all the trade sanctions that were going to be heaped on the Soviets for their foray into Afghanistan haven't yet been implemented, the athletes feel they have a right to know why they might be asked to carry the whole burden if that turns out to be the case.

That's their pitch and it has validity.

★ ★ ★

Otherwise, the Cougars are two up in their semi-final jousts with Portland and Seattle, and deserving of it. Now if they can keep the platter clean and gain a split the rest of the way in the peculiar double-round-robin elimination series they are engaged in, they should make it to the final. Coach Jack Shupe was quoted as saying the club played its best game in weeks against Portland, Saturday. He alone should know. He also suggested earlier the Hawks may have peaked too soon. He may be right. But with the series switching to foreign ice Shupe also knows full well the Hawks and Breakers have similar designs and things could turn around quickly. That's the danger.

★ ★ ★

The Canucks! Who knows? They have no business whatsoever even being considered as playoff material. They should have had it all wrapped up weeks ago. But they blew it by losing games to teams they had to beat. Then they do an about-face, topple the Minnesota North Stars, one of the better clubs in the NHL, and flick, the flame flickers on.

It is interesting from a Victoria viewpoint that the latest move by coach Harry Neale has put two ex-Cougars, Gary Lupul and Curt Fraser, on a line with Ivan Boldirev. Sunday that was the unit that clicked. Boldirev got three goals and Lupul one.

And do you know how it came about, this master move? Just like any other, of course. Deep planning. The original Neale thinking was to have Lupul play on right wing and Brent Ashton on the left wing with Boldirev at centre. But suddenly D'Arcy Rota got cut on his first shift; Fraser, who was scheduled to be used sparingly, found himself with Lupul and Boldirev; the Canucks had a three-goal lead after one period; Neale was a miracle man; and now all the Canucks have to do is win something like three more of their last four, including one from the Edmonton Oilers and their remarkable Wayne Gretzky, tonight.

And that Gretzky! In retrospect, after his great performance against Toronto, Saturday, are the words of assistant Edmonton coach Dave Dryden, a guest here at the recent Sportsmen's Dinner.

"Oh, yes, he's some player," said Dryden modestly. "We know that and so does everyone else. But the most remarkable thing about him is that in almost every game he shows us something new. And that, in a 19-year old, is rare indeed." Dryden had other superlatives for the young super-star, naturally, but fans across the nation saw those for themselves Saturday.

★ ★ ★

As for the curling, Folk proved more than worthy. He went undefeated through the week and was, methinks, a fitting representative, and probably more so than others who might have been there. And it's now official. Victorians may get to see the Silver Broom. The B.C. Curling Association has given its approval for Victoria Club to bid for the '83 world championship (as noted here earlier) and which has been done.

Holmes, Weaver and Ali... ...with a touch of LeDoux

'Dream punch' stops Tate

By Associated Press

The heavyweight boxing championship picture developed on this April Fool's Day as: Larry Holmes, Mike Weaver and Muhammad Ali, with a touch of Scott LeDoux.

When the action ended at Caesars Palace in Las Vegas, Nev., and at the Univerity of Tennessee in Knoxville, Tenn., Holmes still was the World Boxing Council champion, Mike Weaver was the new World Boxing Association champion and Ali was making large noises about coming out of retirement to try to become a four-time heavyweight champion.

Holmes looked every bit the 12-1 favorite he was by battering 6-foot-5, 254½-pound Leroy Jones into submission in the eighth round in Las Vegas.

Weaver spent most of the fight at Knoxville looking like a loser headed for oblivion when he knocked out previously-unbeaten John Tate at 2:15 of the 15th round with a thunderous left hook. It was the only chance Weaver had for victory.

It was the kind of punch a fighter dreams of landing.

"I felt the weight of that punch all the way down to his toes," said Weaver. "I knew he wasn't going to get up."

Weaver, who had Tate in trouble in the 12th round but still was too far behind after 14 to win a decision, crashed the hook against the jaw of Tate.

As a partisan crowd in Tate's home town was stunned into disbelief, Big John stiffened and pitched forward as Weaver threw a meaningless, chopping right. Tate landed face down and never moved as he was counted out.

Weaver was too high on his suddenly-found glory to talk about his future, one that includes possible fights with Ali and-or Holmes.

Tate wasn't talking. He was taken to a hospital for observation.

Holmes was talking, though, after his sixth knockout in seven title defences. The great Joe Louis holds the record of seven consecutive knockouts in heavyweight title defences.

"I don't need Ali," said the 30-year-old, unbeaten WBC champion. "Ali needs me. Ali ducked me for years.

"If I fight him, I don't want to be criticized for beating up an old man. It's not my fault if he wants to come back."

If the 39-year-old Ali does come back, he may find a fight against Holmes more economically and artistically satisfying — if he should win — than a bout with Weaver.

Don King, who has promoted all of Holmes' title fights, said he has the money needed to stage a Holmes-Ali fight. But King also said LeDoux is No. 1 in line as Holmes' next opponent. An Ali agreement to fight Holmes could change that quickly.

Meanwhile in Knoxville, Bill Curl — a spokesman for Hyatt Management Corp., the operator of the New Orleans Superdome — said: "We're still alive. In brief discussions we had with (promoter) Bob Arum, he was prepared to go to Weaver if he won and negotiate — the same as he would have gone to Tate.

"It's entirely possible we're looking at an Ali-Weaver fight."

The two heavyweight fights were part of a four-championship-bout series televised live by ABC and broadcast by CTV in Canada.

At Landover, Md., Sugar Ray Leonard, 147, ran his record to 27-0 by knocking out Briton Dave (Boy) Green, also 147, at 2:27 of the fourth round. A right-left hurt Green, then a right and a smashing left hook put Green down for the count.

Leonard's victory was marred when his manager, Angelo Dundee, was knocked unconscious by a fan after the fight and reported to have suffered a concussion.

At Knoxville, Eddie Gregory, who had failed in a bid for the WBA light heavyweight championship in 1977, knocked down Marvin Johnson with a left hook to the body and a right to the head in the third round and then stopped him with a series of head punches that had him helpless in the 11th round. The time was 2:43.

Gregory, of New York, won for the 36th time against four losses and a draw. It was the fourth loss for Johnson, of Indianapolis. Two of those losses have been in first defences. Johnson also was beaten by current WBA champ Matthew Saad Muhammad in his first defence of that title in 1979.

Tate, 232, who had a 20-0 record, also failed in his first title defence. He built a lead over the first 11 rounds, shaking Weaver, 207½, of Los Angles, with short punches to the head.

Then Weaver hurt Tate badly with left hooks on three occasions in the 12. It still looked as if Tate would make it through to a successful defence but then the anvil fell in the form of that smashing hook.

It was a sensational triumph for Weaver, who went into the fight with a 20-9 record. He had been outpointed by Jones in 12 rounds in 1978 and has been stopped in the 12th round by Holmes last June 23. He earned another title shot with two victories, one of them a 12-round decision over LeDoux, and this time he grabbed the brass ring.

Holmes, 6-3, 211, dominated Jones. He peppered him with jabs in the early rounds, hurt him with three rights and a left hook to the head in the sixth.

Jones came out for the eighth with both eyes puffed like bubbles and Holmes was all over him. After about 20 punches — most of them to the head — had Jones helpless in his corner, the fight was stopped at 2:56 of the round.

Jones lost for the first time after 24 wins and a draw.

In another title fight, this one not on television, Marvin Camel, 185¾, of Missoula Mont., scored a unanamious decision over Mate Parlov, 189, and won the WBC cruiserweight title (190-pound limit) at Caesars Palace.

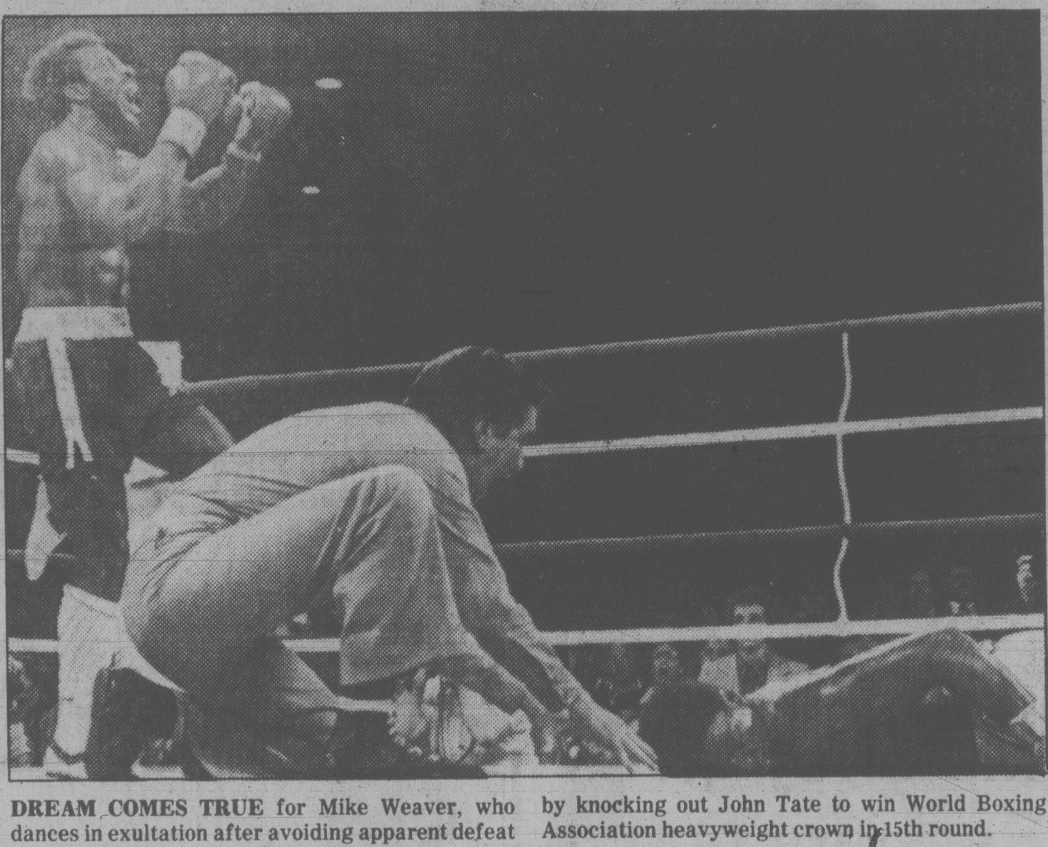

DREAM COMES TRUE for Mike Weaver, who dances in exultation after avoiding apparent defeat by knocking out John Tate to win World Boxing Association heavyweight crown in 15th round.

Baseball owners prepared for strike

DALLAS (AP) — Major league baseball owners have assembled a strike fund and insured themselves to the point that a walkout by players might be profitable for the clubs, Marvin Miller, executive director of the players association, said Monday.

"The owners taxed themselves two per cent of last season's gate, amounting to about $3.5 million," Miller said after arriving here for a meeting today of the union's executive.

"We understand they also have strike insurance that will pay the 26 clubs $1 million per day after the first two weeks of a strike. There also is an override on top of that, insured by Lloyd's of London, for $40 million."

Miller has said throughout 20 weeks of fruitless negotiations that he believes the owners are trying to provoke a strike.

"They see it as a time to take the players on, to dismantle the players association," he said. "They have been on the offensive for four years. During the negotiations, 95 to 98 per cent of our time has been spent on owner demands."

Miller said more than nine hours of meetings that included a federal mediator have been concerned totally with owner demands. Asked what had been accomplished, Miller said: "Absolutely nothing. We accomplished zero."

The executive board, armed with an overwhelming, virtually unanimous strike vote, will decide on what action to take at its meeting here. A strike seems inevitable, but Miller said he has made no recommendation yet on when to walk out. That appears to be the only question left unanswered.

For those reasons, Miller said, management has engaged in strictly surface negotiations.

"Their intent has been to provoke a strike," Miller said. "They see this as a time to take the players on, to dismantle the Players' Association."

The players have voted 967-to-1 to authorize the strike action. The lone dissenting ballot was cast by Jerry Terrell, players' representative of Kansas City Royals, who cited religious reasons.

The only question that remains seems to be the timing of strike action.

"The principle subject of conversation (today) will be a date," Miller said.

Regazzoni may face permanent paralysis

LONG BEACH, Calif. (AP) — Formula One auto racer Clay Regazzoni of Switzerland may have suffered permanent paralysis as a result a crash Sunday during the Long Beach Grand Prix, a hospital spokesman said Monday.

Hospital official Cheryl Deyo said there was no movement in Regazzoni's legs when he was brought to St. Mary's Hospital and no change in that condition when he left the operating room after five hours of spinal surgery.

It took 20 minutes to free Regazzoni after the crash of his Ensign car during the race, won by Brazilian Nelson Piquet. Regazzoni's crew said his brakes apparently failed as he approached a hairpin turn and he crashed into a wall at a speed estimated in excess of 250 kilometres an hour.

Regazzoni, who won the race in 1976, was reported in serious, but stable, condition.

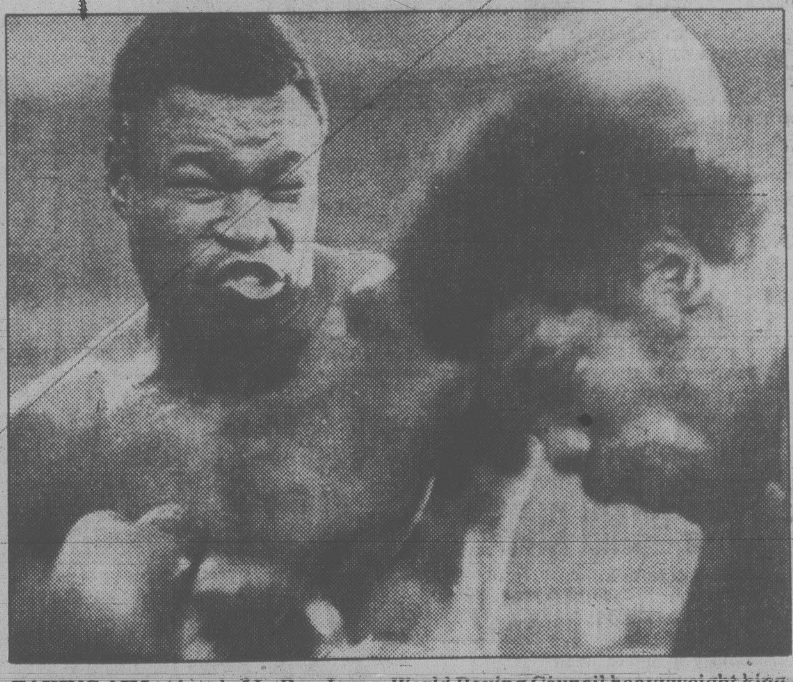

TAKING AIM at head of LeRoy Jones, World Boxing Council heavyweight king Larry Holmes fires final flurry of punches that stopped Jones in eighth round.

Ray had fear for rival after 'hardest punch'

LANDOVER, Md. (AP) — Sugar Ray Leonard knocked out Britain's Davey (Boy) Green on Monday night with what he described as "the hardest single blow I've ever thrown" to retain his World Boxing Council welterweight boxing title.

"I was glad when he got up," said Leonard. "It was the first time I ever feared knocking anyone out."

Leonard said that in the early rounds, he "wanted to speed it up.'

"He couldn't maintain the pace I had. He was also kind of bothered when he couldn't hit me. I knew my punches were getting in quicker."

Leonard said that following the third round, "I felt I had the edge."

"I knew all I had to do was beat him to the punch."

For the first three rounds, Leonard scored easily with his left jab but did little damage until the fourth round when he threw a flurry of punches and caught the Englishman on the jaw. The end came at 2:27 of the round.

Referee Arthur Mercante of New York started counting but stopped when he reached six because, he said, "there was no way he could go on." It was listed as a knockout.

Leonard, 23, went into the ring fully confident that he would floor the Green, 26, the British and European champion, and he had little problem with his opponent.

Leonard, who now has won 27 consecutive fights since turning professional after winning a gold medal in the 1976 Montreal Olympics, warmed up to the title fight by giving advice to his younger brother, Roger. Roger scored an eight-round decision over Johnny Gant of Washington, D.C., in an earlier bout.

The victory was Leonard's first defence of the welterweight crown that he took from Wilfred Benitez last Nov. 30.

Leonard had not had the best of relations with Green during the prefight build-up because the Englishman refused to talk to him. The champion entered the ring glaring at his opponent and continued the taunt after each of the first three rounds.

Cromartie selected over Staub

DAYTONA BEACH, Fla. (CP) — That old baseball question "Who's on first?" was answered Monday at the spring training camp of Montreal Expos.

While the line is better known as part of a comedy routine, it was serious business for the National League baseball club. The Expos had to choose between 17-year veteran Rusty Staub, who spent the better part of the last three seasons as a designated hitter in the American League, and Warren Cromartie, Montreal's former left fielder who was displaced by Ron LeFlore.

Cromartie emerged the winner when Staub was traded to Texas Rangers of the American League for third baseman Chris Smith, 23, and infielder-outfielder LaRue Washington, 26.

Smith is a switch hitter who batted .331 with Tulsa of the Class AA Texas League in 1979. Washington, a right-handed hitter who had a .278 batting average in 25 games with Texas last year, batted .309 and had 24 stolen bases with Tucson of the Class AAA Pacific Coast League.

Exhibition baseball

Houston 7 Montreal 3
Minnesota 9 Toronto 8
Boston 9 Detroit 7
Chicago (AL) 1 Baltimore 0
Texas 2 Cincinnati 1
Kansas City 9 Atlanta 2
Los Angeles 4 New York (NL) 1
Pittsburgh 6 St. Louis 1
Milwaukee 11 Seattle 4
Oakland 10 Chicago (NL) 2
San Francisco 7 San Diego 3
Cleveland 9 California 7
New York (AL) 7 Philadelphia 3

ernie fedoruk

Island Open deadline less than a week away

Some cool items before the weather heats up:

Poor weather isn't exclusive to the Victoria district in recent weeks . . . Both the Professional Golfers Association and the Ladies' PGA tours have been plagued by miserable conditions virtually every weekend since the 1980 tour campaign opened, or haven't you been paying attention to the weekend action?

Also through the medium of TV, a familiar golf face was finding the ultimate prize in another sport . . . Newly-crowned World curling champion **Rick Folk** is certainly no stranger to Canadian golf, having represented Saskatchewan on Willingdon Cup teams in the past . . . Folk also had a stint in pro circles, serving as the late **Bill Turnbull's** assistant at Saskatoon Riverside for about two years before returning to amateur ranks . . . In golf, as was the case in last week's world show, Folk always was a good, intense competitor . . . Not as rushed as they were last year when they had only about two months' preparation time, organizers for the B.C. Open, to be held at Glen Meadows next September, are hoping to make it a $35,000 affair this time . . . The prizes totalled $20,000 last year, and it turned out to be a good show.

★ ★ ★

The Royal Colwood combination of **Bob Hogarth** and **Dave Mick turned** on the power Sunday to defeat Uplands challengers **Bruce Glencross** and **Bruce Rands** 7 and 6 in the city open button match . . . **Bill Barber** scored a net 63 to capture the Frank Gavan Memorial Trophy in the annual men's competition at Cedar Hill . . . **Jim Girard** took low gross honors with a 69 . . . **Robin Steffanick** and **Jim Rousseau** combined for a gross 73 while **Dave Donaldson** and **Blair Kubicek**, 74-6 — 68, were the low net winners in the Rogers Trophy competition at Gorge Vale.

Scoring a hole-in-one at Colwood recently was **Del Campbell**, on the 7th . . . **Don Little** and **Al Stewart** both came up with aces on the same day, Saturday, on Gorge Vale's 14th . . . Former Victoria professional **Dick Munn** has set June 1 as the date of the official opening of **Gallagher's Canyon**, his new course in Kelowna.

★ ★ ★

Apart from pussy-willows, the sign that the competitive season is upon is is the deadline for entry in the annual CFAX-sponsored Vancouver Island Open tournament . . . Entries close at 6 p.m. on April 6, and that means next Sunday . . . Entry is limited to 120 with preference given to the lowest handicaps . . . Qualifying round for the match-play test is April 13, at Gorge Vale . . . And if you're looking for a dark-horse candidate early, consider **Paul Harris** of Oak Bay . . . He came up with a two-under 69 at Oak Bay on Thursday.

Jim Barlow and **Jack Stewart** will face **Hiram Nelson** and **Harold Jones** in the finals of the Bryant Trophy competition at Royal Colwood next weekend . . . Also winning at the weekend was Captain **Terry Whittaker's** team, which beat President **Bill Boivin's** side in the annual Glen Meadows match . . . **Muriel Turner** and **Julie Erickson**, finishing ahead of **Joan Miller** and **Betty Kissinger**, won the women's spring opening at Cedar Hill, a two-ball event.

Cougars two up on rivals

MAN ON THE MOVE out of Victoria zone is Cougar defenceman Len Dawes, being pursued by Seattle Breakers' Brian Graves. Progress of both is eyed by Victoria forward Randy Zinn, who scored winning goal in Cougars' 2-1 Western Hockey League victory at Memorial Arena, Monday. (Ian McKain photo).

By ERNIE FEDORUK

Victoria Cougars may be in the driver's seat with their 2-0 record in the Western Hockey League playoffs, but it would be foolhardy to suggest their position is sound and secure.

Portland Winter Hawks and Seattle Breakers are both 1-2 in the Western Division's double round-robin semi-final, but that really isn't telling it as it is.

For one thing, the Cougars could fall on hard times if they continue to play as they did Monday night. Granted, they won, 2-1, over the Breakers, but it was not an artistic success.

Furthermore, the rest of the semi-final schedule is not in Victoria's favor. Cougars must play four of their remaining six games on the road. Seattle, at home to Portland tonight, has only two games away from home while the Winter Hawks will have only one road game after tonight — at Memorial Arena next Tuesday.

A victory, or two, in other buildings would definitely make things more comfortable.

But with the Cougars, the heart-attack kids coached by Jack Shupe, you never know.

Victoria's first two playoff games serve as an example. Cougars were extremely impressive Saturday when they defeated Portland 3-1 Saturday night at Memorial Arena. Same building, two evenings later, it wasn't the same team although it came up victorious.

Goals by Greg Adams and Randy Zinn, and the solid netminding of Kevin Eastman, carried the Cougars through.

Even Shupe was perplexed.

"With the playoffs, you'd think things would be different," he said. "But we played Seattle the same as we did all season. Except for one game in Victoria and a couple in Seattle, not well.

"It might be that we're concentrating too much on Portland and not enough on Seattle."

The pesky Breakers, jolted by the loss of classy winger Glen Anderson and injuries to defenceman Todd Morton and Mike Hallat, didn't give way easily. Ken Hodge's steadiness in goal, and determination up front kept Breakers in the game all the way.

Anderson, a member of Canada's Olympic team, joined the Breakers a few days after the Winter Games at Lake Placid. A definite plus factor, the speedy forward took his leave earlier Monday. He rejoined the national team for a trip to Sweden.

"No, it didn't upset our players," said Seattle coach Monte Miron. "They knew he might not stick around. And a 2-1 game, in Victoria's backyard, doesn't indicate that they were upset."

Victoria players were upset. Not with Anderson's leaving, but with the condition of the Memorial Arena ice.

Both Barry Pederson and Torrie Robertson admitted the Cougar team did not play well, but felt the soft ice — a leftover from the weekend's North America speedskating championships — did not help the Victoria cause.

In the only other game Monday, Brad Kempthorne and Steve Tsujiura scored two goals each to lead Medicine Hat Tigers to a 4-1 win over the visiting Billings Bighorns in an Eastern Division quarter-final.

The victory gave the Tigers a 3-2 lead in their best-of-seven series.

Kempthorne scored his second goal into an empty net with less than a minute remaining and then a shoving match began that turned into a full-scale bench-clearing brawl.

Referee Glen Agar assessed 25 game misconducts as a result of the incident — 12 to the Tigers and 13 to the Bighorns.

NFL withdraws Raiders suit

OAKLAND, Calif. (AP) — The National Football League has withdrawn its motion to place Oakland Raiders in receivership as the legal battle continues over the team's plan to move to Los Angeles.

Judge Robert H. Kroninger signed a stipulation in Alameda County superior court Monday withdrawing a motion for receivership filed earlier this month against the Raiders by lawyers for the NFL.

A hearing, which had been scheduled for Wednesday, was dropped at the request of the league's legal counsel. The stipulation also discharged and dismissed contempt proceedings instituted against the team by the NFL.

A preliminary injunction issued by Kroninger last week remains in force, prohibiting the Raiders from soliciting ticket sales, except for games in Oakland, and from taking any final action to move the franchise.

The injunction was issued after a hearing on the NFL's suit charging the Raiders with breach of contract for not playing by rules requiring approval of other NFL owners before moving.

Whitehead sports consultant for provincial government

VICTORIA (CP) — Eric Whitehead, a well-known sports columnist who retired earlier this year, has been appointed sports consultant to the ministry of provincial secretary and government services effective today, the ministry announced Monday.

Provincial Secretary Evan Wolfe said Whitehead will serve as a direct personal link between the ministry and more than 60 sport governing organizations throughout B.C.

"He will advise these organizations of ongoing programs, examine problem areas, make recommendations, and promote relations between the ministry and sporting organizations," Wolfe said.

Whitehead, who spent 33 years with the Vancouver Province newspaper, was an instrumental force in the development of the B.C. Sports Hall of Fame.

Maloney gives Rangers boost

NEW YORK (AP) — Don Maloney didn't succeed at first — so, he tried again.

And again and again.

The extra effort resulted in three goals for New York Rangers' left winger and a 7-5 victory over Detroit Red Wings in the only National Hockey League game Monday night.

Maloney drilled home three shots in an 8:14 span of New York's five-goal third period. "I guess you can call me a goal-scorer now."

The three goals gave Maloney 26 for the season. He scored nine in his 28 games in the pros last year.

DETROIT 4, NY RANGERS 7

First Period

1. Detroit, Larson 22 (McCourt, Ogrodnick) 2:43
2. Detroit, Mahovlich 16 4:50
3. Detroit, Thompson 32 (Hamel) 9:32
4. NY Rangers, Talafous 9 (Dave Maloney) 16:39
5. NY Rangers, Tkaczuk 12 (Connor) 18:15

Penalties — Beck NYR 1:26, Woods Det 10:25, Polonich Det, Markham NYR majors, Huber Det 14:59.

Second Period

6. Detroit, McCourt 29 (Foligno, Ogrodnick) 13:55
7. Detroit, Nedomansky 35 (Woods, Ogrodnick) 18:17

Penalties — Labraaten Det 1:28, Beck NYR 14:35.

Third Period

8. NY Rangers, Don Maloney 23 (Esposito, Dave Maloney) 5:37
9. NY Rangers, Don Maloney 24 (Beck, Talafous) 11:41
10. NY Rangers, Vickers 27 (Greschner, Hedberg) 12:13
11. NY Rangers, Don Maloney 25 (Talafous) 13:51
12. NY Rangers, Duguay 26 (Connor, Tkaczuk) 14:56

Penalties — Thompson Det, Hedberg NYR 4:46, Dave Maloney NYR 8:10, Larson Det 9:24, Woods Det 12:09.

Shots on goal by

Detroit	9	11	9—29
NY Rangers	15	13	18—46

Goal — Vachon, Detroit; Davidson, NY Rangers.

Attendance — 17,413.

Tonight's games

Toronto at Hartford
Pittsburgh at Washington
Buffalo at Atlanta
Philadelphia at Quebec
NY Islanders at Minnesota
Chicago at St. Louis
Colorado at Los Angeles
Edmonton at Vancouver

JUNIOR HOCKEY SUMMARIES

SEATTLE 1, VICTORIA 2

First Period

1. Victoria, Adams 1 (Coldwell, McGill) 13:48
2. Seattle, Marsh (B. Graves, Held) 14:27

Penalties — Held Se 4:58, Jacobson V, Mesic Se 8:08, Jacobson V, Mesic Se 15:46.

Second Period

3. Victoria, Zinn 1 (Deschenes) 9:48

Penalties — Jacobson V 6:24, McCarthy V 18:14.

Third Period

No scoring.

Penalties — Robinson (V) 7:52, McGill (V) 15:58, Postlewaite (S), Robinson (V) 16:46.

Shots on goal by

Seattle	7	5	10—22
Victoria	7	10	13—30

Goal — Hodge, Seattle; Eastman, Victoria.

Attendance: 3,217.

BILLINGS (1) — Mike Bustin. MEDICINE HAT (4) — Steve Tsujiura 2, Brad Kempthorne 2. Attendance: 3,403.

Under-16s test Scottish team

Preparing for its tough first match in the annual Whitecaps Challenge Tournament, the Lower Vancouver Island Select Under-16 soccer team will take on a touring Scottish youth side Saturday at Royal Athletic Park.

An under-16 squad from Kilwinning Academy near Glasgow will provide the opposition for the Lower Island Selects and the game will kick off at 2 p.m.

The Whitecaps Challenge Tournament features regional under-16 teams from Richmond, Fraser Valley, Delta, North Shore, Vancouver, New Westminster, Burnaby and the Lower Island in competition before seven of the Vancouver Whitecaps' home games in the North American Soccer League.

The Lower Island Selects' first tournament game is against Delta at 6:15 p.m. prior to the Whitecaps' meeting with Minnesota Kicks at Vancouver's Empire Stadium. A win in that one would put the Lower Island team into the semi-final on May 24 (when the Whitecaps play Arsenal of England in a Challenge Cup game) and the tournament final is on Saturday, June 14 (when the 'Caps are at home to Memphis Rogues).

To wind up the season for the Lower Island Under-16 Selects, they will be pitted against a touring youth team from Innsbruck, Austria in Victoria in July.

Soviets get visas

OTTAWA (CP) — Visas for six figure skaters from the Soviet Union, invited to an exhibition in Cap-de-la-Madeleine, Que., have been granted, said an immigration department spokesman.

Vikettes win finale

League-champion University of Victoria Vikettes closed out their first division season on a winning note Sunday, beating last-place Cowichan 2-0 at Duncan.

Cindy James and Penny Botham scored the goals for UVic.

In the final second-division game, Joan Gallagher scored the lone goal as Cowichan II nudged visiting Hobbits, 1-0.

Playoffs open April 12.

FINAL

FIRST DIVISION

	P	W	L	T	F	A	Pts
UVic	18	15	2	1	55	8	31
Mariners	18	11	4	3	40	23	25
Oak Bay	18	11	5	2	35	31	24
Spartans	18	8	6	4	35	18	20
Rebels	18	6	12	0	31	51	12
Sandpipers	18	4	12	2	19	43	10
Cowichan I	18	4	12	1	25	48	9

SECOND DIVISION

	P	W	L	T	F	A	Pts
Sailors	18	13	0	5	49	9	31
Rebels Gold	18	8	3	7	25	15	23
Evergreens	18	7	3	8	26	15	22
Cowichan II	18	7	5	6	20	13	20
Rebels Red	18	4	10	4	7	35	12
Hobbits	18	4	10	4	23	38	10
Sanderlings	18	3	13	2	9	40	8

SEARS
AD CORRECTION
An error appeared in Sears 32-page 'Sears your store for value' circular delivered in Sat. Mar 29 Times/30 Colonist. Pg. 6, the Pinwheel crystal will not be available due to shipping problems. Our apologies for any inconvenience this error may have caused.

FIRST & FOREMOST
BOBCAT LOADERS

500 lb. to 3700 lb.
New and Used
Sales — Service — Rentals
18 models to choose from
Habitat's Equipment Centre Ltd.
994 Goldstream 474-1231

STORMS
INSIDE OUTSIDE STORMS
• STORE FRONTS
• MIRRORS
• CHANGE SINGLE TO THERMO
• GLASS
HUMPHREY ALUMINUM
382-8922
435 HILLSIDE

Sears
Tee off the season with a smart new jacket
Sears Fashion Shows:
Wed., Apr. 2 2 p.m.
Thurs., Apr. 3 2 p.m.

Save $7
'Raintamer' golf jacket . . . the course favorite
27.99 Reg. $35
Carry along a Raintamer and you can concentrate on your game. Canadian made from a water-repellent cotton/polyester, it features adjustable side tabs for comfort and freedom of movement. Zipper front, two slash pockets. Unlined. Beige, Powder Blue or Navy, sizes 36 to 46. Machine wash and dry. 45R 007 070.
Raintamer in tall sizes .... As above
45R 007 017. Reg. $38 .... $30.99

Save $5
Nylon shell, fashionable contrasting striped trim
14.99 Reg. $19.99
Roll up this lightweight squall jacket and carry it in the pocket of your golf bag. New smart styling features a small collar, full front zipper and knitted cuffs and waistband. Color contrasting stripes and pocket detailing. Silky-look nylon in your choice of Tan, Black or Navy. Sizes S,M,L,XL. 45R 007 333

Sears: Men's Dress Wear (45) Phone Enquiries: 595-9111.
Advertised prices in effect now through 5:30 p.m. Saturday, April 5, while quantities last.
Simpsons-Sears Ltd.
'Reg.' and 'Was' refer to Simpsons-Sears Ltd. prices

'Minor miracle' for bogey proves Tewell has nerves

HILTON HEAD, S.C. (AP) — A year ago, Doug Tewell was considering quitting the pro golf tour when he came to this resort island.

He left today as a winner and his most serious problems were rearranging his playing schedule to accomodate trips to the Masters at Augusta, Ga., and the Tournament of Champions at Carlsbad, Calif.

Both trips were set up with his sudden-death playoff victory — the first of his five-year tour career — over Jerry Pate for the Heritage Classic title and a $54,000 first-place cheque.

"I was considering chucking it when we came here last year," the 30-year-old Tewell said Monday after Pate's bogey from the water on No. 15 set up Doug's winning par on the first playoff hole.

"I didn't have the nerves. I had the swing and the temperament and the talent. But I just wasn't making any money. I didn't have the nerves.

"I'd get myself in position and then, bang, along would come a 79. The same thing happened here last year. I played pretty good, then shot 78 in the last round.

"I just kept fighting it. And then those putts that used to lip out started falling in."

He proved his nerves are beyond question with a minor miracle of a bogey on the 17th hole of regulation play on the rain-soaked, wind-scoured Harbour Town Golf Links.

Tewell was leading Pate by one stroke when he stepped to the tee on the par-three 17th. He hooked it into the water and was facing double bogey.

"Everyone said, 'Well, he's hit it in water. He's through. He's dead.' But they didn't consult me."

He reloaded, punched a seven-iron to the green and made a 15-foot putt for the bogey he had to have to stay alive. Both he and Pate made scrambling pars on the 18th.

That finished off a round of 72 for Pate and 73 for Tewell and gave them matching 72-hole totals of 280, four under par.

John Mahaffey, who shared the third-round lead with Tewell, was among the pacesetters most of the day but dropped back with a bogey-bogey finish when his putter refused to co-operate.

He shot a 75 and was tied for third at 282. Also at that figure were Ed Sneed, Lon Hinkle and Gary Player.

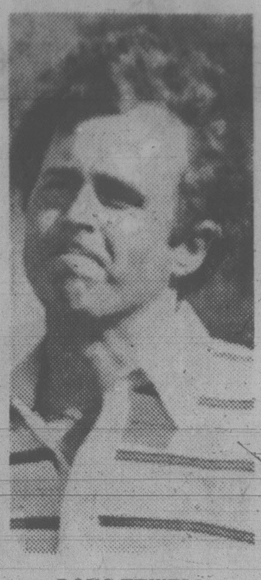
DOUG TEWELL
. . . first tour triumph

* * *

x-D. Tewell	$54,000	69-66-72-73—280
J. Pate	$32,400	66-69-73-72—280
E. Sneed	$14,400	70-74-70-68—282
L. Hinkle	$14,400	73-69-70-70—282
J. Mahaffey	$14,400	68-69-70-75—282
G. Player	$14,400	70-71-69-72—282
G. Burns	$9,350	69-70-72-72—283
F. Zoeller	$9,350	73-65-73-72—283
B. Murphy	$9,350	72-68-70-73—283
R. Floyd	$6,650	70-70-75-69—284
T. Watson	$6,650	70-71-73-70—284
G. Archer	$6,650	75-66-72-71—284
G. Morgan	$6,650	71-69-73-71—284
T. Kite	$6,650	72-69-70-73—284
G. Koch	$6,650	71-69-72-72—284

(x-won in playoff)

Canadians take Pan-Am judo title

ISLA MARGARITA, Venezuela (CP) — The Ottawa brother and sister team of Phil and Tina Takahashi added a gold and silver medal to the Canadian collection Sunday to lead the team to a first-place finish in the Pan-American judo championships.

Phil Takahashi won the under-60 kilo division while Tina took the silver in the women's under-43 class.

In the open category, Tom Greenaway of Lethbridge placed second to Walter Carmona of Brazil.

"We expected to win two or three medals in each of the men's and women's divisions but not have all but one of our entries win a medal," said Clare Potvin of Judo Canada. "We never expected to win the over-all title."

The women's team finished first ahead of Venezuela and Ecuador with five gold and one silver from the six entries.

Lorraine Methot of Sept-Iles, Que., gold winner in the under-65 division on Saturday, was named the top female participant.

The men's team finished second to Brazil with three gold, two silver and a bronze.

The United States did not enter a team

Alberta skier leads

WHISTLER, B.C. (CP) — Murray Cluss of Lake Louise, Alta., won the men's over-all combined title Sunday at the Labatt's World Cup freestyle skiing championships and $1,500 in prize money.

John Eaves of Calgary and Rick Bowie of North Vancouver split second-place money in the combined event.

Craig Clow of Quebec City won the $1,500 first prize in the men's aerials, and Austrian Sigi Inauer took the men's moguls.

The women's over-all combined title, carrying prize money of $800, went to Germany's Hedy Garhammer. Rick Bowie's sister, Lauralee, winner in aerials competition, placed second over-all.

Hilary English of Williston, Vt., won the women's moguls prize.

Brentwood teams clip Spanish rivals

Teams from Brentwood College overwhelmed their rivals in Spain during the weekend as they continued their rugby tour that includes matches in neighboring France.

The Brentwood first team crushed Ordicia 41-12 while the Vancouver Island school's second squad defeated San Sebastian 26-4.

The victories came after Brentwood's teams had mixed success in their two games in France last Thursday when the senior team downed the Club Athletic Beglais near Bordeaux and the Brentwood seconds were beaten 30-3 by Beglais.

Earlier, Brentwood firsts defeated Toulouse 16-0 but lost 20-3 to St. Jean de Luz. The Brentwood seconds also beat Toulouse 16-0 and went down 18-4 to St. Jean de Luz.

The tour ends Wednesday with games in Carcassone, France, and the Brentwood boys return home Saturday.

Last Canadian eliminated

KUNGALD, SWEDEN (CP) — Jeff Sneyd of Ottawa, the surviving Canadian in the world junior squash tournament, was eliminated from consolation play in the second round Monday by John Mills of New Zealand 9-0, 9-4, 6-9, 9-4.

A superior front-court game by Mills proved too much for Sneyd, who joins team-mates Dale Styner of Calgary, Brad Desaulniers of Montreal and Nick Nemeth of Ottawa on the sidelines.

The team tournament begins Thursday.

Turning forty!

...ounces that is.

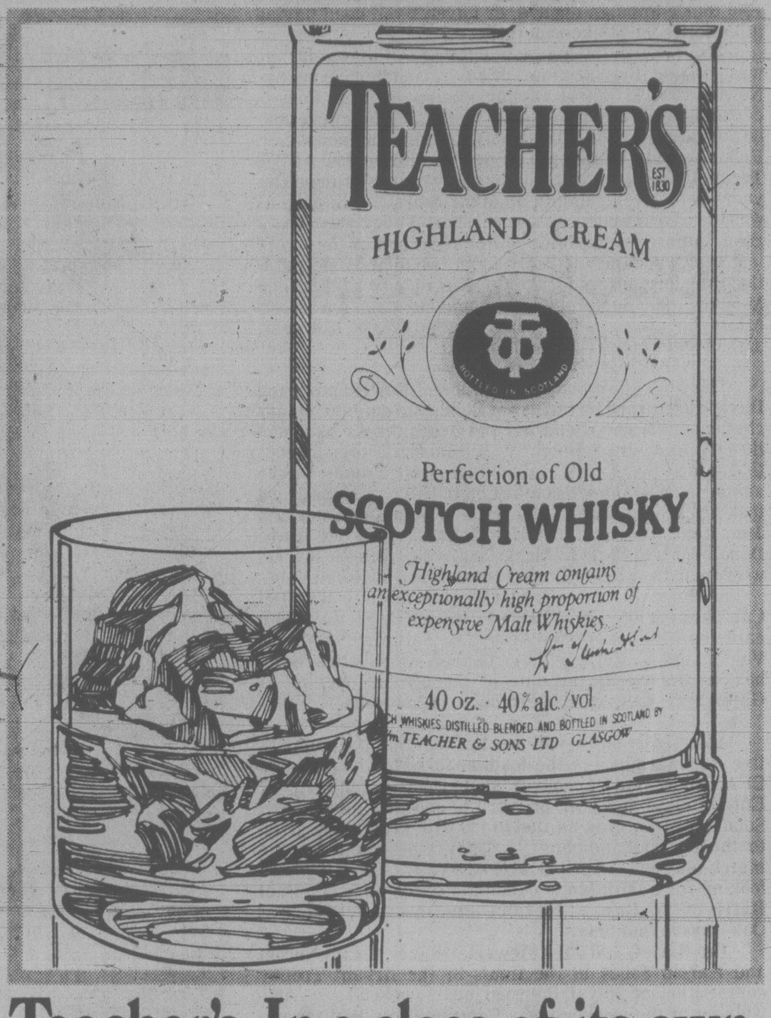

Teacher's. In a class of its own.

Sears HOME OF HOME IMPROVEMENT

No Payment 'til Oct. 1, '80 . . . on your All-Purpose Sears Account.

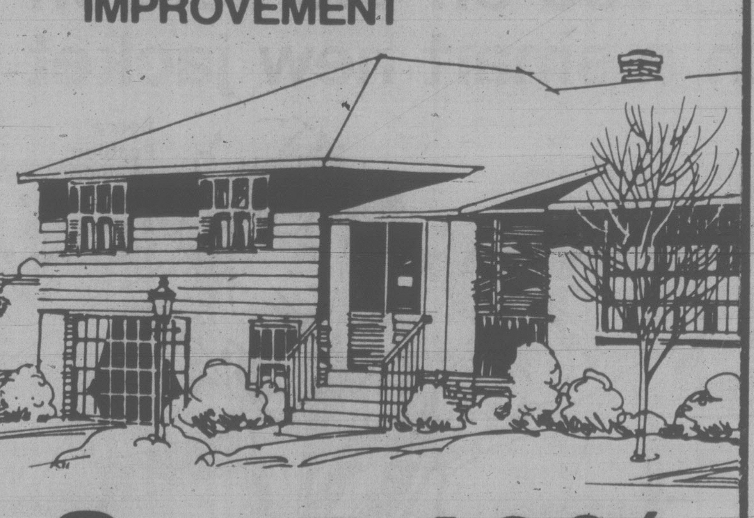

Save 10%

On labour and material 'til April 30th, '80.

Installed roofing

Sears installs 210 lb. or 250 lb. Duroid shingles in self-seal or locking style. They're guaranteed for up to 15 years. Your choice of shingle colours. No 1 Grade Shakes or Cedar Shingles.

Installed windows

Call Sears for aluminum replacement windows, inside storms or thermopanes. Or to convert your existing single panes for thermopanes without costly sash or frame removal.

Installed guttering

Protect your home with Sears seamless guttering. Aluminum Soffit and Facia covers are available to complete the job. White or Brown enamel finish.

Installed insulation

Save on fuel costs with Sears total insulation, blown-in cellulose fibre for attics, or outside walls. CHIP Government grant available.

Installed fencing

Chain link fence protects your home and adds to its value. Choose either vinyl or galvanized in various heights and weights.

For a free estimate call Sears

595-9111 Local 264 or 265

GREAT SAVINGS ON 721® STEEL BELTED RADIALS!

SALE ENDS APRIL 30th, so now is the time to put your car on our top-of-the-line steel belted radial—721.

A new driving experience with radial tire comfort, control and cornering.

You'll save on gas too, because 721 radials have less rolling resistance than conventional belted or bias tires.

It's on sale now, at your nearby Firestone Store or participating dealer.

No-Charge Services for maximum mileage. Even at our special sale prices, you can benefit from No-Charge Services as long as the tires are on the car. Wheel alignment, wheel balancing and tire rotation every 8,000 km, if required. Inflation check whenever you wish. It's all yours at No Extra Charge when you buy four 721 Radials, a wheel alignment and a four wheel balancing. Your personalized No-Charge Service Card will be honoured at any Firestone Store or participating dealer in Canada.

SIZE	OUR REG. PRICE	SALE PRICE	SIZE	OUR REG. PRICE	SALE PRICE
BR78/13 P17580R13	$ 65.64	$ 59.50	HR78/14 P22575R14	$ 97.45	$ 91.50
BR78/14 P17575R14	$ 67.49	$ 63.30	FR78/15 P20575R15	$ 87.25	$ 81.90
CR78/14 P18575R14	$ 73.71	$ 69.20	GR78/15 P21575R15	$ 95.58	$ 89.90
DR78/14	$ 77.48	$ 72.70	HR78/15 P22575R15	$101.63	$ 95.40
ER78/14 P19575R14	$ 80.40	$ 75.50	JR78/15	$107.86	$ 99.90
FR78/14 P20575R14	$ 83.90	$ 78.70	LR78/15 P23575R15	$117.12	$109.90
GR78/14 P21575R14	$ 91.20	$ 85.10	WHITEWALLS		

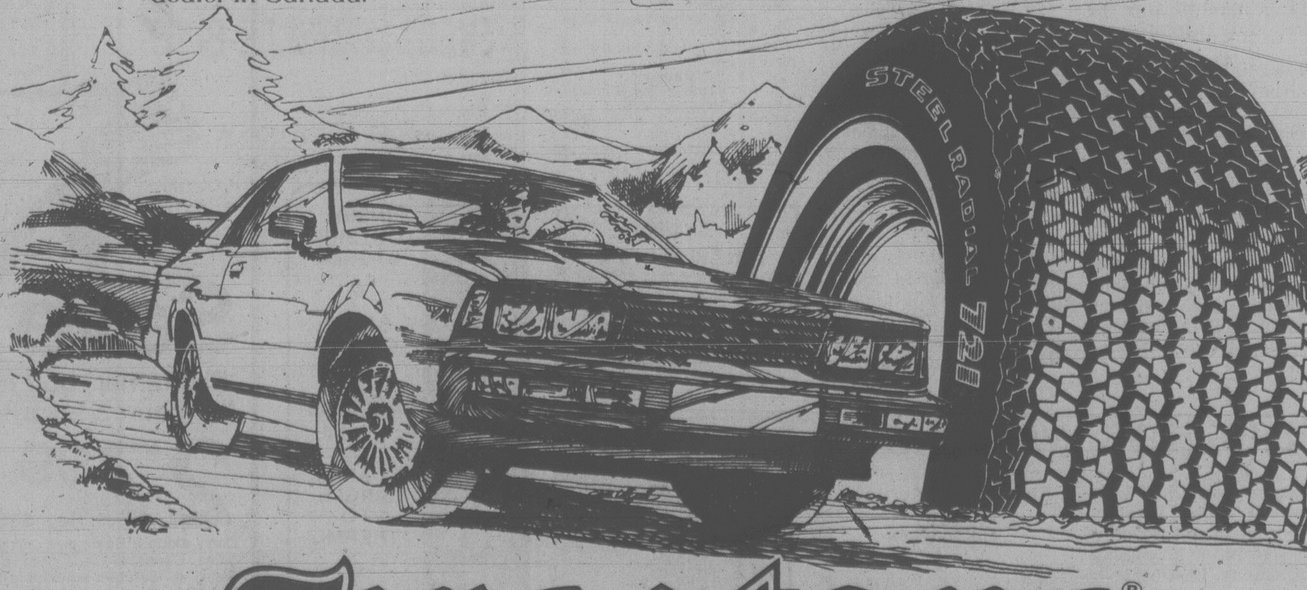

Firestone®

024-008 037

FIRESTONE STORES
Victoria: 2882 Douglas St., 385-1404 / Nanaimo: 33 Terminal Ave., 753-1241

Santa Anita winner not entered for Derby

Times News Services

Lightly regarded Codex and his 17-year-old jockey, Patrick Valenzuela, pulled a 25-1 upset to win Sunday's $184,700 Santa Anita Derby at Arcadia, Calif., — but the trainer was more upset.

D. W. Lukas apparently hadn't nominated Codex for the Kentucky Derby.

"I'm sure we nominated every colt in our barn and I think he is in the Derby . . . but I could be wrong," he said.

The official entry list for the Kentucky Derby does not show Codex, and there are no supplemental entries for the Run for the Roses in Kentucky.

Lucas later admitted Codex could have been overlooked for the Kentucky Derby.

"That would be a big oversight. It takes a little of the joy out of this victory."

Codex, owned by Mr. and Mrs. James Binger of Old Brookville, N.Y., put on a finishing drive to beat Rumbo, a better-known three-year-old ridden by Laffit Pincay, by a neck.

Seven and one-half lengths further back came Bic's Gold, as the two-favorites in the race — Raise a Man, 7-10 and The Carpenter 5-2 — finished far behind.

At New Orleans, Randy Romero held Five Star General back in the pack through the early going, then made his move at the head of the stretch to win the $40,000 feature that closed out the Fair Grounds season.

Five Star General turned the 1¼-mile race in 2:02 4-5, 3-5 of a second off the track record set by Life's Hope two years ago.

The winner paid $4.20, $4.20 and $2.80.

On Saturday, Daryl Montoya kept longshot Time Call just within striking distance, then splashed to the front down the long stretch to win the $30,000 feature.

Plugged Nickle moved ahead turning onto the backstretch and pulled out to a six-length victory in the $175,000-added Florida Derby at Gulfstream.

All The More scored a three-quarter length upset victory over Prince Majestic in the $94,000 Razorback Handicap at Oaklawn Park.

Nice Catch, the 2-1 favorite, outgained Ardaluan in the stretch drive and won the $56,700 Westchester Handicap at rainy and sloppy Aqueduct.

Major Run took the first Division of the $50,000 Spiral Stakes while Spruce Needles won the second division.

Dragon Command, a New Zealand-bred raced mostly in Malaysia, passed Numa Pompilius in mid stretch and went on to score a $73.60 upset in the $47,050 San Simeon Handicap on the turf at Santa Anita.

Century Type won the $41,650 Governors' Lady Handicap for the third time in four years at Sportsman's Park.

Royal Rollick won a head decision over Cuchillo to capture the $27,275 Penn Treaty Stakes at Keystone Race Track.

Zaccio, ridden by Richard McWade, outran six other jumpers on a soggy field Saturday to win the 48th Carolina Cup Steeplechase by six lengths at Camden, S.C.

SOCCER TABLES

LONDON (CP) — Standings of teams in the British soccer leagues following weekend matches:

ENGLISH LEAGUE

Division I

	W	T	L	F	A	P
Liverpool	21	8	5	69	25	50
Man United	18	10	6	50	26	46
Ipswich	17	8	10	56	35	42
Arsenal	15	12	6	43	24	42
Southampton	15	8	12	53	42	38
Wolverhampton	16	6	10	44	34	38
Middlesbro	14	10	9	38	29	38
Aston Villa	13	12	10	42	40	38
Notts F	15	6	12	50	37	36
Crystal P	11	14	10	37	38	36
West Brom	10	14	11	50	48	34
Tottenham	13	8	13	43	50	34
Leeds	10	13	12	38	44	33
Coventry	13	6	15	47	54	32
Norwich	9	14	12	45	52	32
Stoke	11	9	14	40	48	31
Brighton	9	13	13	41	50	31
Everton	7	14	14	37	45	28
Man City	9	10	16	33	58	28
Derby	8	8	19	36	56	24
Bristol C	6	11	17	26	53	23
Bolton	4	12	18	30	60	20

Division II

	W	T	L	F	A	P
Chelsea	21	4	10	59	46	46
Birmingham	18	7	9	48	31	43
Leicester	15	12	8	49	35	42
Sunderland	16	9	9	54	37	41
Newcastle	15	11	9	46	37	41
Luton	13	14	8	56	40	40
Queen's PR	15	9	11	62	45	39
West Ham	16	5	11	43	33	37
Oldham	14	9	11	45	42	37
Orient	12	12	11	43	46	36
Shrewsbury	16	3	16	50	44	35
Preston	10	15	10	46	45	35
Wrexham	15	5	15	38	41	35
Cardiff	14	7	14	35	41	35
Cambridge	10	14	11	46	43	34
Swansea	13	7	15	39	49	33
Notts C	10	11	14	41	41	31
Bristol R	10	10	15	44	54	30
Watford	8	12	15	28	39	28
Burnley	6	11	18	36	63	23
Fulham	7	7	20	34	62	21
Charlton	6	8	20	33	62	20

Division III

	W	T	L	F	A	P
Grimsby	22	7	10	62	40	51
Sheffield W	18	13	7	73	42	49
Blackburn	19	9	9	46	27	47
Chesterfield	18	10	10	60	43	46
Colchester	17	9	12	53	47	43
Sheffield U	17	9	13	55	51	43
Reading	15	11	12	56	53	41
Exeter	16	9	14	53	60	41
Carlisle	15	10	13	55	46	40
Millwall	15	9	14	59	52	39
Chester	14	13	12	43	45	39
Swindon	16	6	15	56	50	38
Gillingham	13	12	13	45	42	38
Rotherham	15	7	15	49	55	37
Oxford	12	12	15	52	52	36
Plymouth	13	9	16	52	52	35
Barnsley	12	11	14	38	49	35
Brentford	12	9	18	53	67	33
Mansfield	9	13	16	40	46	31
Southend	11	9	18	40	49	31
Hull	8	15	14	40	58	31
Blackpool	11	8	19	52	68	30
Bury	12	5	20	38	52	29
Wimbledon	8	11	19	39	63	27

Division IV

	W	T	L	F	A	P
Walsall	21	15	3	65	36	57
Huddersfield	20	11	7	79	40	51
Portsmouth	19	10	10	77	44	48
Newport	21	6	10	70	42	48
Bradford	19	10	9	66	47	48
Peterboro	19	9	11	53	38	47
Lincoln	15	13	11	53	39	43
Wigan	17	9	11	61	54	43
Northampton	15	10	14	48	56	40
Aldershot	15	9	14	53	42	39
Torquay	13	12	11	56	61	38
Hartlepool	14	8	15	54	51	36
Tranmere	12	12	15	45	47	36
Halifax	13	10	14	36	45	36
Bournemouth	9	17	13	44	46	35
Doncaster	12	10	15	53	54	34
York	12	9	18	57	61	33
Stockport	11	10	17	38	63	32
Hereford	10	11	17	34	44	31
Scunthorpe	10	11	16	46	68	31
Port Vale	10	11	18	47	60	31
Darlington	7	16	16	42	62	30
Crewe	7	10	21	26	62	24
Rochdale	5	11	20	29	70	21

SCOTTISH LEAGUE

Premier Division

Celtic	14	10	3	51	24	38
Aberdeen	12	7	7	44	29	31
Morton	12	6	11	47	40	30
St. Mirren	10	10	7	40	40	30
Rangers	11	7	10	38	34	29
Kilmarnock	8	11	8	29	36	27
Partick	7	11	8	28	35	25
Dundee U	7	10	10	28	25	24
Dundee	9	6	14	39	56	24
Hibernian	5	4	17	24	49	14

Division I

Airdrie	19	8	7	70	40	46
Hearts	16	10	4	48	33	42
Ayr	14	11	8	54	43	39
Motherwell	14	10	10	52	43	38
Dumbarton	16	5	13	48	42	37
Raith	11	12	10	48	41	34
Clydebank	13	7	13	53	47	33
Stirling	12	9	11	36	33	33
Hamilton	12	9	13	48	55	33
St. Johnstone	10	9	13	47	59	29
Dunfermline	10	9	14	34	49	29
Berwick	8	11	14	51	55	27
Arbroath	7	10	18	43	68	24
Clyde	3	12	17	35	59	18

Division II

Falkirk	16	9	8	55	32	41
E. Stirling	18	5	10	45	35	41
Forfar	16	6	12	56	47	38
Stenhousemuir	15	8	10	51	43	38
Queen's Pk	14	8	12	53	41	36
Montrose	13	10	11	55	51	36
Albion	13	9	10	60	49	35
Cowdenbeath	12	10	10	45	43	34
Brechin	12	6	12	48	48	30
E. Fife	10	9	16	42	52	29
Queen of S	10	8	16	43	60	28
Alloa	11	5	18	43	57	27
Meadowbank	11	5	16	36	53	27
Stranraer	8	6	18	37	58	22

PACIFIC WESTERN TAKES A LOAD OFF YOUR MIND

Pacific Western Air Cargo takes care of your care packages.

Send any number of pieces to more than 50 Western destinations.

Air Cargo will get your packages moving faster.

We offer a variety of Air Cargo services to suit your needs.

Take a load off your mind, call your local Pacific Western Air Cargo office.

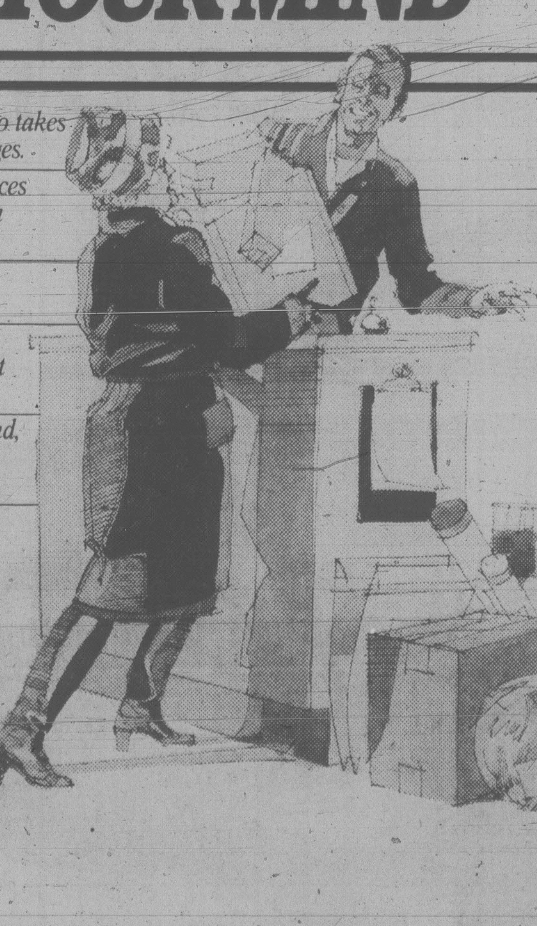

THE GREAT WEST CONNECTION

PACIFIC WESTERN AIRLINES

Only The New Chrysler Corporation pays you to compare.

If you buy theirs.

TEST DRIVE $50 THE NEW CHRYSLER CORPORATION

Test drive one of our new 1980 cars or trucks at participating dealers. Then test drive the competition. If you buy or lease a qualifying new 1980 car or truck from one of our competitors within 30 days, the $50 is yours. Just bring back the test drive certificate with proof of purchase or lease.

If you buy ours:

Dodge Mirada, Chrysler Cordoba or LeBaron.

TEST DRIVE $500 THE NEW CHRYSLER CORPORATION

Buy or lease one of these exciting new 1980 cars for personal use. The New Chrysler Corporation gives you a cheque that turns $50 into $500. Hurry. It's a limited time offer. Take a test drive. Buy a car. Get $500!

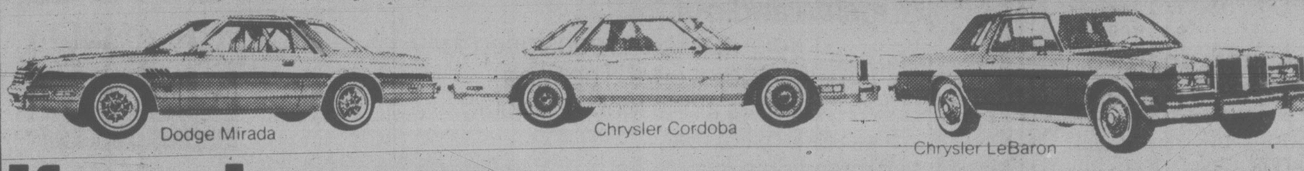

If you buy ours:

Plymouth Caravelle, Dodge Diplomat

TEST DRIVE $300 THE NEW CHRYSLER CORPORATION

Buy or lease one of these fuel-efficient new 1980 cars for personal use. The New Chrysler Corporation gives you a cheque that turns $50 into $300. Limited time only, so hurry! Take a test drive. Buy a car. Get $300!

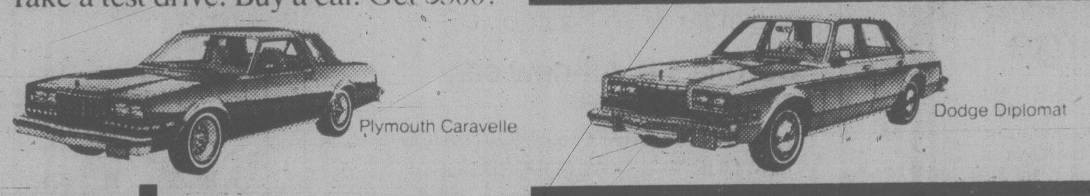

If you buy ours:

Dodge Pickups or Vans

TEST DRIVE $200 THE NEW CHRYSLER CORPORATION

Buy or lease any new 1980 Ram Tough Dodge truck or van for personal use. The New Chrysler Corporation gives you a cheque that turns $50 into $200. Offer good for a limited time only. Take a test drive. Buy a Dodge truck or van. Get $200!

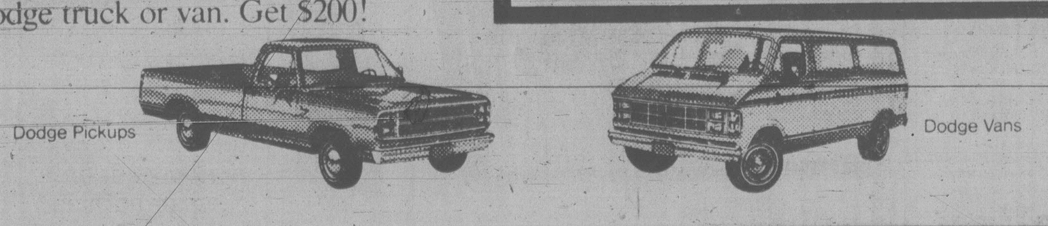

EVERY CHRYSLER-BUILT CAR AND TRUCK COMES WITH THESE CHRYSLER GUARANTEES

1. The first 30-day/1600 km money-back guarantee.
If for any reason you're not completely satisfied with the new 1980 Chrysler, Plymouth or Dodge passenger car or Dodge truck you buy, return it in good condition, with the title, to your participating dealer. Within thirty days or 1600 kilometres whichever comes first. And get your money back. But not the finance and insurance charges you have accrued. It's that simple. Extra bonus "If you buy ours" does not apply if vehicle returned.

2. The first guarantee of no-charge scheduled maintenance.
We will perform all specified scheduled maintenance prescribed in the owner's manual for your new 1980 car or truck — oil changes, filters, various adjustments — at no charge to you whatsoever. For two full years or 40,000 kilometres whichever comes first.

3. The first guarantee of no-cost Automobile Club Membership with emergency road service.
When you buy or lease a specified new 1980 car or truck you get a membership in an Automobile Club for two full years at no charge. Subject to the conditions of membership, you are entitled to emergency road service, world-wide touring advice and materials, personal accident insurance and more.

The Chrysler Guarantees apply to specified vehicles for personal use only. See participating Dodge and Plymouth dealers for complete details.

Chrysler Canada Ltd.

It pays to compare at Dodge & Plymouth dealers.

Dodge CHRYSLER Dodge Trucks SALES/SERVICE

Plymouth CHRYSLER Dodge Trucks SALES/SERVICE

Gorge earns playoff berth

Gorge earned the final berth in the first division playoffs by the thinnest of margins during a Vancouver Island Soccer League executive meeting Monday night.

Officials, faced with a tie between Gorge and Meston's Auto Body for fourth place and the final playoff spot, couldn't use the method utilized to break other ties in the division — results of the two regular-season matches between each club.

In the two meetings, both Gorge and Meston's had won by 1-0 counts.

Therefore the league had to resort to the next tie-breaking criterion — goals for and against — and Meston's lost out.

League-champion Victoria West meets third-place University of Victoria Vikings and runner-up Victoria Athletics face Gorge in semi-final matches April 13.

ROGER STAUBACH
. . . might return in pinch

Staubach ends 11 years with Cowboys

DALLAS, Tex. (AP) — Quarterback Roger Staubach left just a tiny sliver of daylight open in his retirement announcement Monday and Dallas Cowboys coach Tom Landry ran to it like he was Tony Dorsett.

Asked if he would return to the National Football League Cowboys if something happened to Danny White and Glenn Carano, Staubach said: "That would be a real problem. I'm not adverse to helping. It would depend on the circumstances. That's all speculation and I don't want to get into that now."

Landry said he felt Staubach can be called in an emergency.

"If we called him back and the team needed him, he would play," said Landry.

Staubach, 38, ended 11 years with the Cowboys, turning his full-time attention to his family and a blossoming real estate career. Staubach also opened the door to television.

"There is a possibility I could get into television some as a sport commentator," he said. "That might help with the withdrawal pains.

"Today everything is sort of blank for me. This retirement thing is tough. My five-year-old son, Jeff, doesn't even understand. He came up to me and said: 'Dad, does this mean we're not going to work out anymore?' "

Staubach said deciding to retire had made him a nervous wreck. It finally got the best of him at his press conference.

"I wasn't going to do this," said Staubach, dabbing at big tears.

Staubach, rated the No. 1 career passer in NFL history, said he did not retire because of five concussions he had received last year.

"I've never worried about injuries and the examinations I underwent showed no brain damage," said Staubach. "One doctor was concerned that the concussions might be an accumulative thing."

Staubach then twitched his head twice, breaking up his audience.

His wife, Marianne, later told The Associated Press that Staubach's head injuries "did worry me. After the third one last year I asked him to see a neurologist and he did so about mid-season. I was concerned. I just wanted him to see somebody."

Staubach said he retired because "It was a gut feeling. . . . I wanted to spend more time with my family . . . of course, my concussions were sort of historical . . . I've had more than my share."

"He was a great two-minute quarterback, sort of like Bobby Layne," said Landry, who has been in the NFL 30 years as a player and coach.

Staubach accounted for 23 fourth-quarter comeback victories in the regular season and playoffs, including 14 in the final two minutes.

Owens' records

By THE ASSOCIATED PRESS

World records once held by Jesse Owens:

60 metres indoors: 6.4 seconds.
100 yards: 9.4.
100 metres: 10.2.
220 yards: 20.3.
200 metres: 20.3.
200-metre hurdles: 22.6.
220-yard hurdles: 22.6.
Long jump: 26 feet, 8¼ inches.
400-metre relay team: 39.8.

HOCKEY TRAIL

AMERICAN

Northern Division

	G	W	L	T	F	A	P
New Brunswick	75	41	26	8	309	257	90
Maine	76	40	28	9	289	246	89
Nova Scotia	75	40	29	6	311	256	86
Springfield	76	31	33	12	282	288	74
Adirondack	76	30	35	11	283	298	71

Southern Division

	G	W	L	T	F	A	P
New Haven	77	44	24	9	334	290	97
Hershey	78	33	39	6	274	265	72
Rochester	75	28	38	9	248	302	65
Syracuse	77	29	41	7	289	352	65
Binghamton	77	23	47	7	254	319	53

Sunday results

New Brunswick 4 Maine 3
Syracuse 3 Binghamton 2
Rochester 5 Nova Scotia 2
Springfield 4 Adirondack 3

CENTRAL

	G	W	L	T	F	A	P
Salt Lake	77	46	24	7	315	247	99
Indianapolis	75	37	31	7	259	229	81
Ft. Worth	76	35	32	9	292	271	79
Birmingham	78	35	38	5	255	291	75
Houston	77	30	37	10	286	307	70
Okla City	74	33	38	3	245	239	69
Tulsa	76	30	37	6	229	245	69
Dallas	76	28	40	8	280	316	64
x-U.S. Olympic	18	14	3	1	85	57	29
xx-Cincinnati	33	11	21	1	108	151	23

x — Played abbreviated schedule.
xx — Franchise disbanded.

Sunday result

Salt Lake 6 Dallas 4

Monday scores

Manitoba Junior

Selkirk (MJHL) 7 Thompson (NMJHL) 4 (Selkirk wins best-of-five final 3-0)

Saskatchewan Junior

Prince Albert 8 Moose Jaw 4 (Prince Albert leads best-of-seven final 3-2)

Angels approve Baylor's request

PALM SPRINGS, Calif. (AP) — Directors of California Angels have approved a request by 1979 American League most-valuable-player Don Baylor to negotiate an extension to his contract, which expires at the conclusion of the 1982 baseball season.

Baylor signed a six-year, $1.6-million contract prior to the 1977 season.

Junior tourney at Gorge

Nancy Callan, only 14 but already one of Canada's top junior women golfers, will challenge the boys in the annual Gorge Vale Junior Easter Invitational tournament.

The Uplands member is the only girl entered in the 18-hole tournament that will be played Wednesday.

Also entered is clubmate Kerry Taylor, the defending champion.

Post entries will be accepted.

Starting times:

10 a.m. — N. O'Leary (RC), K. Taylor (U), E. Hathaway (V).
10:08 — J. Taylor (U), B. Barlow (RC), W. Walters (GV), M. Vanderwolfe (GV).
10:15 — H. Christ (RC), M. Van Viegen (MB), D. Richardson (GV), R. Hansen (GV).
10:22 — J. Taylor (RC), J. Randle (U), T. Layman (RC), M. Foersfer (SP).
10:30 — R. Boomer (RC), R. Olaussen (MB), R. Fuller (V), P. Morgan (CH).
10:37 — P. Hoskin (V), T. Elliott (GV), R. Jones (M), P. Jones (M).
10:45 — N. Callan (U), B. Piercey (U), S. Ropen (Nan), G. Barlow (RC).
10:52 — J. Mahovlic (R)), R. Taylor (Nan), J. Elder (U), B. Lean (RC).
11:00 — R. Andrews (SS), R. Gordon (M), J. Gordon (M), J. Smith (GV).
11:07 — A. Hoeller (SS), M. McDonald (GV), R. Denison (GV), A. Ruddy (GM).
11:15 — M. Allan (Brandon), G. Ellis (CH), I. Campbell (C), T. Budzinski (GV).
11:22 — J. Andrews (SS), S. Roberts (CH), D. Fraser (SS), G. Bishop (V).
11:30 — M. Callan (U), S. Singlehurst (RC), B. Young (C), D. Piedalve (Q).
11:37 — M. Quayle (C), M. Sarty (GV), A. Csabi (CH).
11:45 — K. Austin (V), B. Avison (CH), B. Osadechuk (M).

KEY: GV — Gorge Vale, U — Uplands, CH — Cedar Hill, RC — Royal Colwood, V — Victoria, M — Metchosin, C — Cowichan, Nan — Nanaimo, SS — Salt Spring, MB — Mt. Brenton, GM — Glen Meadows, Q — Quilchena.

Burning Rectal Itch Relieved In Minutes

Want relief from 'Itching Piles' — here's good news. A renowned research institute has discovered a unique healing substance that promptly relieves burning itch and pain — actually shrinks hemorrhoids.

In additio this unique healing substance (Bio-Dyne) quickly helps heal injured cells, and stimulates the growth of new tissue.

Bio-Dyne is available exclusively in PREPARATION H Ointment and Suppositories. Satisfaction or your money refunded.

Preparation H

IT TOOK GUTS TO REDESIGN THE WORLD'S BEST SELLING CAR.

Corolla, the best-selling car in the world, offers a whole new feeling. With 9 totally new Corollas, there's new space, performance and choice.

This is the year Corolla offers everything from 2-Door and 4-Door Sedans to a Sport Coupe, 3-Door Liftbacks and 5-Door Wagons.

Corolla 1.8. Redesigned inside and out.

Corolla has been redesigned for 1980. With great care. The wind tunnel testing alone took 425 hours. And extensive rust prevention treatments protect that aerodynamic new shape.

With a new, sleek exterior (and gorgeous interior), there's a whole new sense of wide open space — for you, your crew, and more for your cargo.

Corolla 1.8. All-new car, all-new engine.

Even Corolla's performance is new, due to a new suspension system, longer wheelbase, and peppier 1.8 litre 4-cylinder engine that's easy on gas.

INTRODUCING THE NEW 1980 TOYOTA COROLLA 1.8

5-Door Wagon

3-Door Liftback

1980 Toyota Corolla 1.8
Fuel consumption in miles per gallon.

Urban	Highway	Comparative Rating
32	49	40*

Estimates

*40 m.p.g. equals approximately 7.1 litres per 100 km. Numbers based on laboratory tests of all 1980 Toyota Corollas equipped with 5-speed transmissions using approved Transport Canada test methods. Actual consumption will vary. Urban winter consumption will be significantly greater. Consult the 1980 Transport Canada Guide for details.

And the list of standards is so generous you're bound to be delighted. For example, AM/FM/MPX stereo radio and digital quartz clock are standard on the SR5 Liftback and Sport Coupe.

You get a feeling that in its class the new Corolla outclasses the competition.

Corolla 1.8. Total quality.

At the heart of each of these 9 new models is Toyota economy and quality — the famous Toyota quality that has helped make the Corolla the best-selling car in the world.

The 1980 Corolla. Winner and still champion.

OH WHAT A FEELING!

TOYOTA

SR5 Sport Coupe

Provincial Sales Tax on all Corolla and Tercel models reduced to 2%.

"Test drive Tercel, Corolla 1.8, Corona, Celica, Supra, Cressida, Pickup, 4 x 4 and Land Cruiser at your Toyota dealer today!"

Victoria
Metro Toyota Ltd.
624 Finlayson (between Douglas & Burnside)
Tel: 386-3516
Motor Dealer # D6290

Duncan
C & R Motors Duncan Ltd.
6529 Trans-Canada Highway
Tel: 746-5111
Motor Dealer # 01071

SHOP EASY

Ready to Serve **HAMS** Bone In Shank Portion lb. **95¢**

YOUNG TURKEYS GRADE 'A' FROZEN 6-16 lbs. .. lb. 98¢

A GOOD SELECTION OF FRESH TURKEYS 6-16 LBS. AND FROZEN SWIFT'S BUTTERBALL TURKEYS WILL BE AVAILABLE AT ALL STORES

GOV'T. INSPECTED CANADA GR. 'A' BEEF

INSIDE ROUND ROAST Boneless ... lb. 2.79

RUMP ROAST Boneless ... lb. 2.49

Maxwell House INSTANT COFFEE 10-oz. jar ... 5.99

Nabob TEA BAGS pkg. of 125 2.98

Vancouver Fancy Meats UKRANIAN SAUSAGE ... lb. 2.09

Wiltshire Frozen SAUSAGE MEAT ... 1-lb. pkg. 99¢

Previously Frozen SHRIMP MEAT 6.39 lb.

Del Pak Frozen POULTRY DRESSING 1-lb. pkg. ... 89¢

Schneider's SAUSAGE ROLLS Frozen, 500g pkg. ... 1.99

Ocean Spray CRANBERRY SAUCE Whole or Jellied 14-fl.-oz. tin ... 69¢

Sun Spun PINEAPPLE Crushed, Sliced, Tidbits 14-fl.-oz. tin ... 59¢

Sun Spun SALAD DRESSING 500-ml jar ... 89¢

Garden Gate ORANGE FLAVOR CRYSTALS pkg. of 4 3¼-oz. env. ... 89¢

Nabob GROUND COFFEE 1-lb. pkg. ... 2.98

Kraft MACARONI AND CHEESE DINNERS 225g pkg. 3 pkgs. 1.00

Schneider's Frozen QUICHE LORRAINE 200g pkg. 1.39 400g pkg. 1.99

Fortune BROKEN SHRIMP 4¼ fl. oz. tin ... 1.59

E. D. Smith GARDEN COCKTAIL 28-fl.-oz. jar ... 89¢

Sunkist Valencia ORANGES Size 88s ... 4 lbs. 89¢

Skippy PEANUT BUTTER Cream or Crunch, 1-kg jar ... 2.19

Sun Spun Fancy ASSORTED PEAS 14-fl.-oz. tin ... 2 tins 79¢

Green Giant NIBLETS KERNEL CORN 12-fl.-oz. Tin 2 tins 99¢

E. D. Smith BLUEBERRY PIE FILLING 19-fl.-oz. tin ... 1.39

E. D. Smith CHERRY PIE FILLING 19-fl.-oz. tin ... 1.39

Family Style or Big Dipper ICE CREAM 2-litre ctn. 1.49

California Fancy LETTUCE GREEN LEAF RED LEAF ROMAINE ... 2 for 89¢

Libby's TOMATO JUICE 10-fl.-oz. tin ... 3 tins 1.00

McLaren's STUFFED OLIVES Loose Pack 12-fl.-oz. jar ... 1.49

Maple Leaf CANNED HAMS 24-fl.-oz. tin ... 3.49

Kraft Soft MIRACLE MARGARINE Maxi Bowl 1-lb. ctn. ... 1.19

Foremost or Palm COTTAGE CHEESE 1-kg. ctn. ... 1.69

Chilean Spanish Type ONIONS lb. ... 39¢

Smedley's SMALL WHOLE CARROTS 14-fl.-oz. tin ... 59¢

Kelloggs RICE KRISPIES 750g pkg. ... 1.79

Christie's WHEATSWORTH CRACKERS 300g pkg. ... 89¢

French's PREPARED MUSTARD 16-fl.-oz. jar ... 59¢

Clubhouse GROUND SAGE 18g jar ... 79¢

Clubhouse POULTRY SEASONING 25g jar ... 79¢

Fraser Vale FROZEN PEAS 2-lb. bag ... 89¢

Hawaiian PINEAPPLE 98¢ each

CHOCOLATE BARS pkg. of 3 bars Mars — Snickers — Three Musketeers 89¢

Old Dutch POTATO CHIPS 200g pkg. ... 79¢

Hostess TORTILLAS 150g pkg. ... 69¢

Fraser Vale BRUSSELS SPROUTS 2-lb. bag ... $1.29

Alcan Heavy Duty ALUMINUM FOIL 18 in. ... 1.98

White Swan Assorted SERVIETTES pkg. of 180 1.29

Baby's Only White BATHROOM TISSUE 4-roll pack 1.19

Sunlight LIQUID DETERGENT 500 ml bottle ... 79¢

Bounce FABRIC SOFTENER SHEETS pkg. of 60 3.59

TIDE POWDERED DETERGENT 2.4 kg. pkg. ... 3.49

Westvale Frozen SLICED STRAWBERRIES 15 oz. pkg. ... 89¢

ALL SHOP-EASY AND MAVERICK MARKET STORES IN THE GREATER VICTORIA AREA ARE NOW LOCALLY OWNED AND OPERATED

Prices Effective Tues., April 1st, to Sat., April 5th

We Reserve The Right to Limit Quantities

STORE LOCATIONS: Shelbourne Plaza ● Cadboro Bay Village ● Colwood Plaza
2187 Oak Bay Ave. ● 230 Cook St. ● Maverick Market, 880 Esquimalt

ALL STORES WILL BE OPEN GOOD FRIDAY 9-6 AND WITH THE EXCEPTIONS OF COOK ST. AND MAVERICK WILL BE CLOSED EASTER SUNDAY

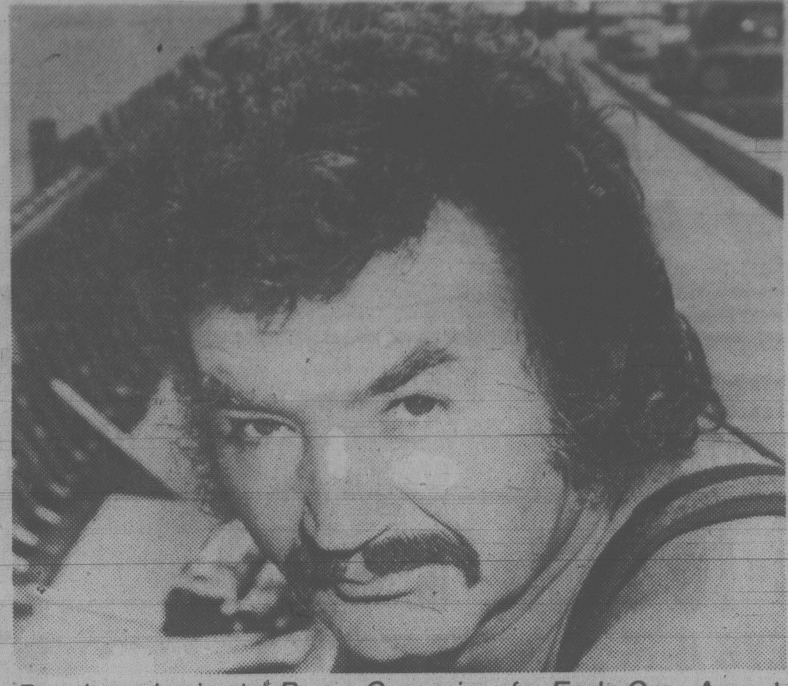

Beachcomber's star Bruno Gerussi up for Earle Grey Award

ACTRA awards set for April 9

TORONTO (CP) — Following are nominees for ACTRA awards, to be presented April 9 by the Academy of Canadian Radio and Television Artists:

Earle Grey Award (best acting performance in a leading television role)
Brent Carver (*Crossbar*)
Don Francks (*They're Drying Up the Streets*)
Bruno Gerussi (*Newcomers 1978*)

Andrew Allan Award (best radio acting performance)
Douglas Rain (*Coming Through Slaughter*)
Henry Ramer (*Grasshopper Hill*)
Kate Reid (*Grasshopper Hill*)

Gordon Sinclair Award (outspoken opinion and integrity in broadcasting)
Ricki Katz, Susan Millican
Gerry Sperling, Don Anderson
Morton Schulman

Foster Hewitt Award (excellence in sportscasting)
Robert (Bob) Cole
Don Chevrier
Dave Hodge

du Maurier Award (best new television performer)
Megan Follows (*Search for a New Home: Matt and Jenny*)
Liliane Stilwell (*Piaf*)
Sarah Torgov (*They're Drying Up the Streets*)

Best television documentary-public affairs writer
Curtis Davis, Yehudi Menuhin, Charles Weir (*Parting of the Ways: Music of Man*)
Dini Petty (*Scandal in the Family — Incest*)
Barbara Young (*Penny Kitchen: Newsday*)

Best radio documentary-public affairs writer
Tom Keenan, Mary McGuire (*Alberta Towns*)
Stuart MacLean (*The Marijuana Run: Sunday Morning*)
Terence McKenna (*Aftermath of Jonestown: Sunday Morning*)

Best television dramatic writer
Ralph Thomas, Roy MacGregor (*Every Person is Guilty*)
Roy Moore (*Riel*)
Gordon Pinsent (*A Gift to Last*)

Best radio dramatic writer
Silver Donald Cameron (*The Sisters*)
Betty Lambert (*Grasshopper Hill*)
Sheldon Rosen (*Ned and Jack*)

Best acting performance in a supporting television role
Paul Harding (*A Man Called Intrepid*)
Gerard Parkes (*A Gift to Last*)
Christopher Plummer (*Riel*)

Best television host-interviewer
Brian Linehan (*City Lights*)
Larry Stout (*Newsmagazine*)
Patrick Watson (*The Watson Report*)

Best radio interviewer-host
Barbara Frum and Alan Maitland (*As It Happens*)
Lynne Gordon (*Israel*)
Don Harron (*Morningside*)

Best children's television program
Intergalactic Thanksgiving
Search for a New Home (Matt and Jenny)
The Stowaway

Best radio program
Aftermath of Jonestown (Sunday Morning)
Pat Lowther Poem
Search for Tutankhamun (Ideas)

Best television program
Dieppe
Music of Man
They're Drying Up the Streets

Best television variety performance
Salome Bey (*Dream Weaver*)
Toller Cranston (*Dream Weaver*)
Burton Cummings (*Burton Cummings: Portage and Main*)
Karen Kain (*Karen Kain Requests the Pleasure*)

Best television variety writer
Joe Candy, Joe Flaherty, Eugene Levy, Andrea Martin, Catherine O'Hara, Harold Ramis and Dave Thomas (*Second City Television*)
Stan Jacobson, Rick Moranis and Paul Perlove (*Burton Cummings: Portage and Main*)
Johnny Wayne, Frank Schuster, Kate Lonsdale and Ted Lonsdale (*The Wayne and Schuster Show*)

Valerie Harper to play role as husband killer

INDIANAPOLIS (AP) — Valerie Harper made millions of people laugh as *Rhoda*, the New Yorker who seemed always on a diet and looking for a man. In a new television role, she hopes to make viewers think hard about the plight of battered women.

She will portray Joyce DeVillez, an Evansville, Ind., woman who was sentenced to 15 to 25 years in prison for having her husband killed.

Ms. Harper met Mrs. DeVillez at the Indiana Women's Prison on Sunday. In a second-floor room, the petite 44-year-old woman told her story to the actress.

She was 15 and pregnant when she married Bernard DeVillez in 1951, and for most of their 23-year marriage, they lived in Evansville, Mrs. DeVillez said.

During that time, she said, she endured much abuse from her husband — he allowed her no money, wouldn't let her out of the house, and they had no telephone. He beat his two sons and molested his daughter, she said.

Mrs. DeVillez has served six years in prison, and will be eligible for parole in 1982. She was sentenced under a plea-bargain in which a charge of first-degree murder was reduced when she admitted a charge of second-degree murder in her husband's 1974 slaying.

Some observers have suggested Mrs. DeVillez might have had it easier if she had pulled the trigger that killed her husband. A teen-ager was convicted of the actual shooting.

"The prosecutor in Evansville said it. The police officer who talked to me said it. They all said it. It was something I hadn't been able to do," she says now.

And she said she thought about running away "but there was always the fear of being found."

"It's hard to take off into the world when you've never been on your own, you don't have any money and you don't have anywhere to go," adds her 21-year-old son, Kirk.

Barbara Drake has been working to free her cousin, and has enlisted the aid of Bernard's family, the trial judge and Senator Birch Bayh. But Gov. Otis Bowen has been unwilling to grant a pardon because of the cold-blooded nature of murder for hire.

Valerie Harper hopes to capture Mrs. DeVillez' feeling of desperation in a television movie. The film, still in the early stages, as yet has no network, script or title.

"It's not so much becoming Joyce. It's getting the issue of her journey, her path. Millions of people are in her position," said Ms. Harper, adding "many women in this situation wind up dead."

Mrs. DeVillez' story gained national attention when she was featured on CBS' *60 Minutes* last year.

Cutbacks crippling for old BBC

LONDON (UPI) — The British Broadcasting Corporation takes great pride in the television programs which have won huge audiences at home and in the United States, but it is less than happy over a real life drama now being played out inside its citadel on Portland Place with an angry cast of thousands.

The trouble is money. The BBC is heavily in debt and has to save more than $300 million in the next two years. The plans for this drastic retrenchment have alarmed its 28,000 employees who foresee the crippling of what many regard as the world's premiere broadcasting complex.

The BBC carries no advertising and is financed mainly by the annual $73.60 license fees paid by the owners of color TV sets. If the fees were raised to $92, as originally requested by the BBC, it would be comfortably in the black and able to compete with its rich rival, Independent TV, which earns $885 million a year from commercials and pays its staff from 30 to 50 per cent higher salaries.

But license fees are political dynamite and the government of Prime Minister Margaret Thatcher is in enough trouble without having to ask for more. So the BBC — a quasi-official organization which operates under a royal charter — has been told it must run its two TV networks, four national radio chains and 20 regional radio stations on $100 million a year less than ITV can spend on its single network.

Director General Ian Trethowan and the managing director for radio, Aubrey Singer, announced economies which went into effect the end of March, that are every bit as drastic as had been feared.

They call for the disbanding of five of the 11 orchestras supported by the BBC in its role as the nation's leading patron of the arts, cuts in the time allotted serious music and the spoken word, a 10 per cent cut in the budget for educational broadcasting, the cancellation of several popular radio programs, a reduction in the number of foreign correspondents, and the loss of 1,500 other jobs.

The pop music industry, mindful that it was the BBC that launched the Beatles as stars, bitterly complained that the radio plans meant 100 new records a week would not get airplay and new British bands would find it much harder to become stars. Music circles predicted even more British groups would seek their fortunes in the United States.

There was no mention of the drama department in the cuts. BBC programs such as *The Forsyte Saga* and the entire cycle of Shakespeare plays, as well as many single dramas and comedy series, have earned profits and prestige for the organization around the world. But nothing is sacred if the BBC unions succeed in an expected claim for wage "comparability" with their opposite numbers at ITV.

"This is about the whole future of the BBC," said Vincent Hanna of the National Union of Journalists, which is opposed to the economies. "This is the death knell for the regions and local radio."

He said there probably was a majority inside the BBC in favor of accepting limited advertising.

"We are all disappointed by the cuts, but we're now in the business of trying to save the BBC," said Singer.

Amity's LOUNGE
HOT AND COLD LUNCHEON BUFFET 3.95
COLONY MOTOR INN

FRESHWOOD
The First of New York New York's Live Bands direct from Las Vegas
Appearing Nightly until Saturday, April 5th

New York New York
860 Yates St. 381-5442

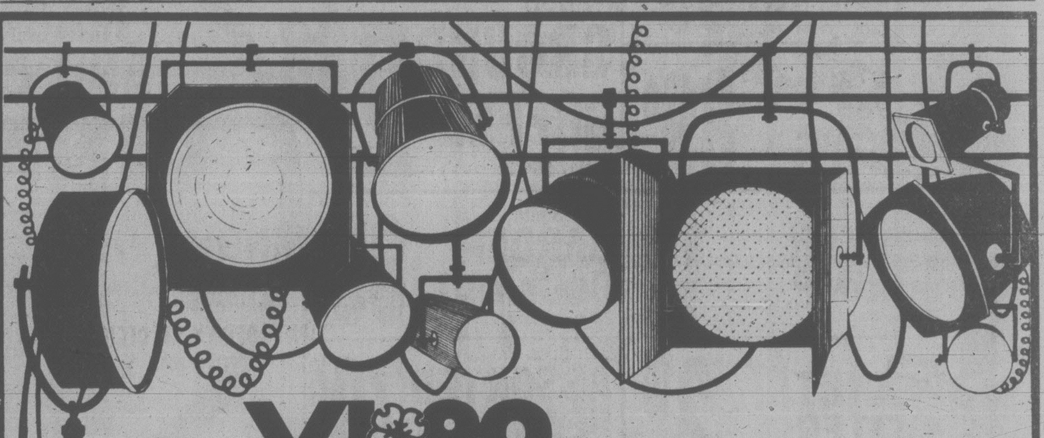

VI 90 AND THE Victoria Times
GIVE YOU AN OPPORTUNITY TO
"VISIT THE HOLLYWOOD STARS"
Correctly guess the Oscar Winners in the Best Actor, Best Picture, Best Actress Categories, and you'll be entered to . . .
WIN A WEEKEND FOR TWO IN LOS ANGELES via CP Air

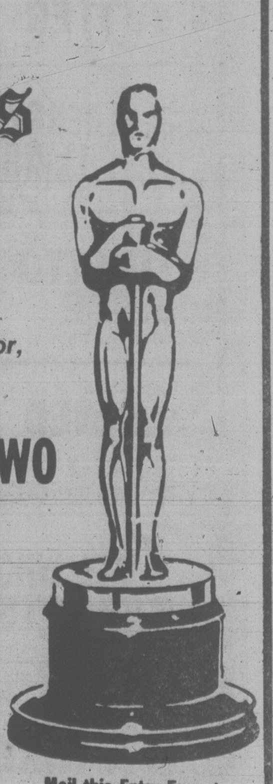

5 RUNNER-UP WINNERS receive a night on the town, including dinner for two at the Empress Hotel, plus tickets to the Odeon Theatre.

ADDITIONAL PRIZES
In addition to the grand prizes, a total of 150 double passes will be awarded to attend an Odeon Theatre Party at 7 p.m. Wednesday, April 16.
Winners of these prizes will see a Free movie and will be present for the drawing of the grand prizes.
Theatre party passes will be drawn at random during the contest period. All entries are eligible for passes, whether correct or not.
Note: The Odeon Theatre party is an extra award. Contestants with correct answers do not have to be present to be eligible to win grand prizes.

Mail this Entry Form to
"VISIT THE STARS"
BOX 900, VICTORIA

RULES:
1. No employees of CJVI or Victoria Press or members of their families are eligible to enter this contest.
2. Contestants may enter on the coupon published in the Victoria Times or by exact-sized, clear, hand-drawn facsimile of the coupon. No mechanically produced, printed, mimeographed, etc., copies of the entry coupon will be accepted.
3. Each entry must contain the contestant's name, address and phone number to be accepted.
4. The decision of the judges on awarding prizes will be final and all entries will become the property of the Victoria Times and CJVI.
5. Entries must be mailed or delivered to CJVI-900, 817 Fort, Victoria, B.C., V8W 1H6, to arrive not later than 4 p.m. April 11, 1980.

OFFICIAL ENTRY FORM
MAKE AN X BESIDE YOUR CHOICE IN EACH CATEGORY

BEST ACTOR	BEST ACTRESS	BEST PICTURE
Dustin Hoffman ☐	Jill Clayburgh ☐	All That Jazz ☐
Jack Lemmon ☐	Sally Field ☐	Apocalypse Now ☐
Al Pacino ☐	Jane Fonda ☐	Breaking Away ☐
Roy Scheider ☐	Marsha Mason ☐	Kramer vs. Kramer ☐
Peter Sellers ☐	Bette Midler ☐	Norma Rae ☐

Name ....
Address ....
Phone ....

All entries must be received by 4 p.m. April 11, 1980.

Entertainment Guide

THE BUTCHART GARDENS — OPEN EVERY DAY OF THE YEAR — Gates now open 9 a.m. to 5 p.m.

THE BUTCHART GARDENS RESTAURANT — OPEN YEAR ROUND — Serving our own special garden lunches and scrumptuous High Teas in the historic Butchart residence. Now open 10 a.m. to 4 p.m.

COFFEE BAR SERVICE — Always available.

SEEDS FOR SPRING PLANTING — Now is the time to purchase seeds from our wide selection.— all packaged at the Butchart Gardens.

35 ACRES OF GARDENS — Fresh blooms for Spring — The Ross Fountains. An invigorating stroll through these majestically beautiful gardens followed by a lunch or a spot of tea combine for a fine Spring outing.

STRATHCONA HOTEL — British Columbia's largest night-life centre, 919 Douglas St., 383-7137. Featuring "THE OLD FORGE" Nightclub with live music of "THE BROTHERS FORBES AND FRIENDS." 3 Discotheques — "THE STING," "THE CUCKOO'S NEST" and "IVY'S" and a unique lounge called "BIG BAD JOHN'S" featuring Hillbilly atmosphere. Luncheon served daily in "THE STING" and lunch and dinner served in the "CUCKOO'S NEST".
"Everybody knows who's Number One!"

CENTURY INN — "DECA-DANCE DISCOTHEQUE", "Our Pub", entertainment daily.

STEWARTS — Nightly dining par excellence — Victoria's best — Louise Rose at the piano. 388-7021.

KOSTAS — Authentic Greek dining. Live entertainment nightly. 384-4196.

GRAYLINE SIGHTSEEING TOURS — Butchart Gardens — 10 a.m. and 1 p.m. daily. Grand City Drive — 11:30 a.m. and 2 p.m. daily. 388-5248.

'Jesus' film sticks to Bible

scott's world
by vernon scott

HOLLYWOOD — This Easter season will see the release of "Jesus," a new Biblical movie which its producer claims is the "first totally authentic film on the life of Christ."

"Jesus," an Inspirational Films presentation of a Genesis Project, was produced under the aegis of John Heyman, an Englishman who plans to produce the entire Bible in a series of realistic movies by the year 1993.

Only this film, however, based solely on the New Testament's Gospel of Luke, will be released as a commercial attraction in theaters. Warner Bros. is distributing the picture in the United States.

The balance of the Old and New Testaments will be put on 16mm film and cassettes for educational and religious screenings in Christian and non-Christian countries alike throughout the world.

The extravagant claims Heyman makes for "Jesus" are based on the meticulous care and attention to detail of the film, preparation for which began nine years ago.

According to Heyman, "Other films on Christ have been made by people who have thought it necessary to write a screenplay and embellish the Gospels." His film sticks to the actual text of the Gospel to insure historical accuracy.

All of "Jesus" was filmed on locations in Israel over a period of seven months, whenever possible on traditional sites as recorded in the Gospels.

One location was Tabagh, Biblical site of the miracle of the loaves and fishes. Other shooting areas were the Sea of Galilee and the West Bank of the Jordan River, from Tiberias to Old Jersulem.

A full year was devoted to purchasing and dyeing hand-woven costumes and casting 5,000 extras from Semitic tribes in the Holy Land.

The principal cast is composed entirely of Israelis except, curiously enough, the title role which is played by English Shakespearean actor, Brian Deacon, 30.

In addition to his desire to avoid a highly accented English-speaking Israeli, Heyman chose Deacon after screen testing 263 actors for the part of Jesus.

Deacon, on an international tour to promote the film, said, "All the Disciples in the film were originally tested for Jesus. But they couldn't find an actor who looked and sounded right for what they had in mind.

"They didn't want a Renaissance Jesus, not a wrathful Jesus," Deacon said. "They wanted a man who looked as if he'd worked as a carpenter. This is a Jewish story about Jewish people and events. That's what they've produced."

Deacon, born and reared a Roman Catholic, was reminded that authenticity was lost in the very fact that the actors speak English.

"Only in this version of the film," Deacon said. "It's being dubbed in 180 different languages. I had a crash course in Hebrew and Aramaic so I could do that version authentically.

"I spent three months familiarizing myself with the Bible, reading a 900-page scholarly commentary on the book of Luke. Additionally, I read a 600-page research document prepared by 200 scholars."

Amity's LOUNGE
HOT AND COLD LUNCHEON BUFFET 3.95
COLONY MOTOR INN 4-2

Amity's LOUNGE
HOT AND COLD LUNCHEON BUFFET 3.95
COLONY MOTOR INN

STEAK 'n CRAB NIGHT
EVERY WEDNESDAY and THURSDAY NIGHT
DON'T JUST SIT THERE... HELP ME!
8.95 FULL STEAK & CRAB DINNER... SERVED WITH SALAD, GARLIC BUN, PILAF OF RICE, VEGETABLE AND HOT BUTTER.
IVANHOES
1314 GOVERNMENT ST.
CALL 383-0913 FOR RES.

towne cinema
PAUL NEWMAN
JACQUELINE BISSET
WILLIAM HOLDEN
IRWIN ALLEN's production of
When Time Ran Out...
"WHEN TIME RAN OUT" MATURE
EVENINGS 7 and 9 P.M.
THE ROCKY HORROR PICTURE SHOW
MATURE
MATINEE 2 P.M. MONDAY TO FRIDAY REGULAR PRICES!
WARNING: Musical Comic Satire on Sex; Course Language Throughout—(B.C. Director)
ALSO AT 12 MIDNIGHT, APRIL 3, 4, 5 and 6th
MIDNIGHT SHOW TICKETS NOW ON SALE AT TOWNE
towne cinema
382-5922
808 DOUGLAS
IN NOOTKA COURT

EASTER SPECIALS
COUSCOUS: Appetizer, Soup or Salad, Couscous, Dessert, Coffee — $15.00
NEW YORK STEAK: Appetizer, Soup or Salad, New York Steak, Dessert, Coffee — $13.00
SAT. AND SUN. ONLY
RESERVATIONS RECOMMENDED
BEIRUT Restaurant
1548 FORT 592-2611
STADACONA CENTRE

THE BUTCHART GARDENS
Victoria, British Columbia, Canada
AUDITION
Male and Female Vocalist
Sunday, 13 April, 2-5 p.m.
for Summer Stage Show
Telephone 652-2422
Monday-Friday 9-5

roller skating
EVERY WED., FRI., SAT. AND SUN.
7:30 to 10:00 p.m.
AND SATURDAYS FROM 10-12 NOON
★ PRIZES — FUN — LIGHTS
★ MUSIC — DEDICATIONS AND REQUESTED
LEARN-TO-SKATE LESSONS
ESQUIMALT PARKS & RECREATION
Call 386-3261

HARPO'S
A CELEBRATION featuring
SAMPLE STEARNS BAND
Mon., Tues., Wed. Only
March 31-April 2
15 Bastion Square
Information 385-5333
CABARET

Silent Scream
TERROR SO SUDDEN THERE IS NO TIME TO SCREAM!
WARNING: Frequent Gory Violence (B.C. Director)
RESTRICTED
odeon 1
780 YATES STREET
383-0513
ENDS THURSDAY!
NIGHTLY 7:00, 9:05

WINNER OF 8 GENIE AWARDS
including
BEST PICTURE
BEST FOREIGN ACTOR GEORGE C. SCOTT
BEST FOREIGN ACTRESS TRISH VAN DEVERE
"How did you die, Joseph? Did you die in this house? Why do you remain?"
THE CHANGELING
MATURE
A Pan-Canadian Release
odeon 2
780 YATES STREET
383-0513
WARNING: Some Frightening Scenes (B.C. Dir.)
MATS: FRI., SAT., SUN. 1:30, 3:20, 5:15
NIGHTLY: 7:10, 9:15

McPherson Playhouse Foundation presents
FREE NOON LECTURE SERIES
LEARNING AT NOON
A WEDNESDAY LECTURE SERIES OF SPECIAL INTEREST TO WOMEN WHO WORK DOWNTOWN
"DRIFT, DROWN OR DECIDE: PUTTING PRIORITIES INTO PRACTICE"
APRIL 2
12-1 P.M. McPherson Playhouse
This series has been planned by a committee of women from the following community organizations and institutions in Victoria: Camosun College (Community Education Services), University of Victoria (Extension Division), Prime Time, Every Woman's Books, Victoria volunteer Bureau and Beta Sigma Phi.

for a perfect vacation take... GENERAL
the ultimate trip
STANLEY KUBRICK'S
2001: A SPACE ODYSSEY
HEAR IT WITH OUR ULTIMATE SOUND SYSTEM
KINTEK CINESONICS SOUND
SUN.-THURS. 8:00
FRI. & SAT. 6:30 & 9:00
QUADRA
Quadra at Hillside 382-3370

CRYSTAL POOL

WEDNESDAY	
Early Bird	7:00-8:30 a.m.
Adults	9:00-11:30 a.m.
Noon	11:30-1:30 p.m.
Public Adult	1:30-4:00 p.m.
Rolling Home	4:00-6:00 p.m.
Family Swim	6:30-8:00 p.m.
Adult	8:00-11:00 p.m.

THURSDAY	
Early Bird	7:00-8:30 a.m.
Adult Swim	9:00-11:30 a.m.
Noon Swim	11:30-1:30 p.m.
Slim 'n Swim	1:30-3:00 p.m.
Public	3:00-5:00 p.m.
Public	7:00-9:00 p.m.
Adults only	9:00-11:00 p.m.

FRIDAY	
Early Bird	7:00-8:30 a.m.
Nifty 60's	10:00-11:30 a.m.
Noon Swim	11:30-1:30 p.m.
Adults	1:30-4:00 p.m.
Rolling Home Swim	4:00-6:00 p.m.
Public Swim	7:00-9:00 p.m.
Adults Only	9:00-10:30 p.m.

SWIMMING

The Belfry Theatre presents
A Joseph Deane Production
Colette The Colours of Love
A NEW MUSICAL
April 10th—26th
starring Angela Fusco as Colette
with Marie Baron & Scott Walker
Book and directed by Christopher Covert
Music and Lyrics by Barbara Spence Potter
On sale now at all ticket outlets
Reservations 385-6815
RESERVE NOW!

BASTION THEATRE COMPANY
with the assistance of THE duMAURIER COUNCIL presents
THE GALA INSANITY OF OPENING NIGHT...
JITTERS by DAVID FRENCH
starring LYNNE GORMAN & ROBIN WARD with JOHN KRICH
AT THE McPHERSON PLAYHOUSE
APRIL 4-19 (8 P.M.) APRIL 9 & 13 (2 P.M.)
Opening Friday!
TICKETS: McPherson 386-6121/ Hatley Park Brandywine/Hillside Mall Ticket Centre/ Cards 'n Things (Sidney)

"Honor thy wife, and everyone else's."
SERIAL
PARAMOUNT PICTURES PRESENTS A SIDNEY BECKERMAN PRODUCTION
"SERIAL" MUSIC BY LALO SCHIFRIN LYRICS BY NORMAN GIMBEL
SCREENPLAY BY RICH EUSTIS & MICHAEL ELIAS
PRODUCED BY SIDNEY BECKERMAN DIRECTED BY BILL PERSKY
A PARAMOUNT PICTURE
RESTRICTED
Copyright © MCMLXXX by Paramount Pictures Corporation. All Rights Reserved.
WARNING: Frequent Coarse Language; Occasional Nude and Suggestive Scenes (B.C. Dir.)
COUNTING HOUSE 1
BROAD AT BROUGHTON 383-3434
NIGHTLY 7:00, 9:00

Chapter Two
ACADEMY AWARD NOMINEE
BEST ACTRESS—MARSHA MASON
MATURE
WARNING: Occasional Swearing and Coarse Language (B.C. Director)
NIGHTLY 7:00, 9:15
COUNTING HOUSE 2
BROAD AT BROUGHTON 383-3434

James Caan
Marsha Mason

An American Dream becomes a love story.
Coal Miner's Daughter
WARNING: Occasional Suggestive Scenes (B.C. Director)
haida
808 YATES STREET
382-4278
MATURE
MATS. SAT. SUN. 2:00, 4:30
NIGHTLY 7:00, 9:30

ALLEN HOUGHTON presents
THE GREAT CANADIAN TRADITION!
SPRING THAW '80
● POLITICAL SATIRE
● FROTHY MUSICAL REVUE
● IRREVERENT
"breath of fresh Canadian air"
WRITERS INCLUDE Pierre Berton, Eric Nicol, Wayne and Shuster, Gordon Pinsent, W. O. Mitchell, Don Herron.
ROYAL THEATRE
FRIDAY, APRIL 11, 8:00 P.M.
Tickets: McPherson Playhouse, UVic, Hillside, Hatley Park, Cards 'N Things, Sidney.
$9.00, $8.00, $6.50
(OAPs and students $1.00 off)
3-15

Be terrific...

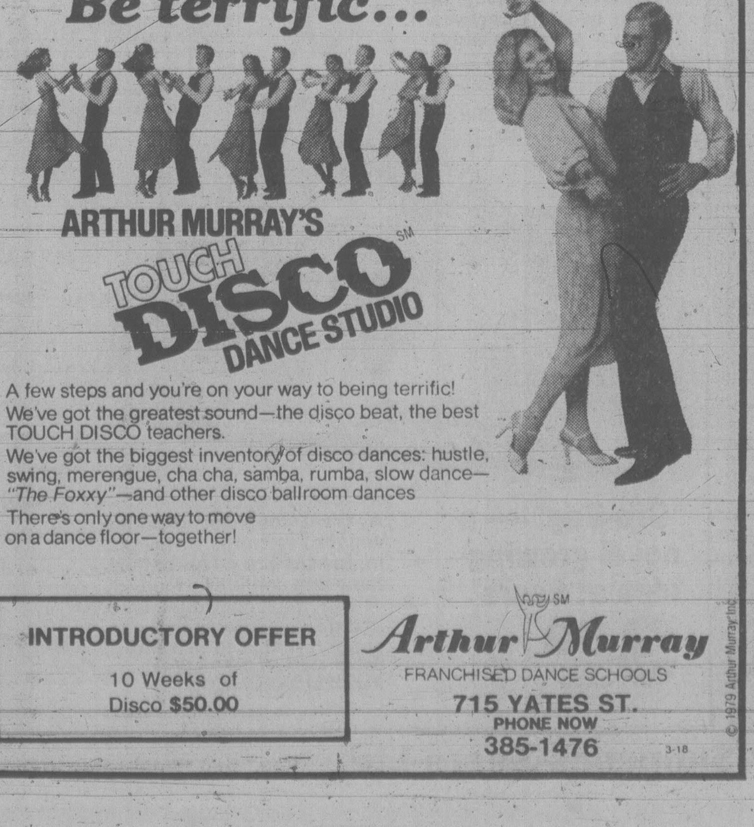

ARTHUR MURRAY'S TOUCH DISCO DANCE STUDIO
A few steps and you're on your way to being terrific!
We've got the greatest sound—the disco beat, the best TOUCH DISCO teachers.
We've got the biggest inventory of disco dances: hustle, swing, merengue, cha cha, samba, rumba, slow dance—"The Foxxy"—and other disco ballroom dances
There's only one way to move on a dance floor—together!
INTRODUCTORY OFFER
10 Weeks of Disco $50.00
Arthur Murray
FRANCHISED DANCE SCHOOLS
715 YATES ST.
PHONE NOW 385-1476
© 1979 Arthur Murray Inc.

FAMOUS PLAYERS theatres
FOR EASTER GIVE ENTERTAINMENT!
Books of GIFT CERTIFICATES
ACCEPTED AT FACE VALUE TOWARDS THE PURCHASE OF ADMISSION TICKETS & CONFECTION ITEMS AT FAMOUS PLAYERS & 20th CENTURY THEATRES
NOW ON SALE ROYAL CAPITOL THEATRES

Daily Showtimes 1:35, 3:20, 5:10, 7:00, 8:55
One of the all-time great love stories
GENERAL CHILDREN $1.50
CAPITOL 805 YATES ST. 384 6811
Walt Disney's Lady and the Tramp

Daily Showtimes 2:15, 4:35, 6:55, 9:10
GENERAL CHILDREN $1.50
CORONET 836 YATES ST. 383 6414
2 ACADEMY AWARD NOMINEES
FRANCIS FORD COPPOLA PRESENTS the Black Stallion

Evenings 6:50, 9:10
MATURE
OAK BAY 2184 OAK BAY AVE. 598 2213
2 ACADEMY AWARD NOMINATIONS
PETER SELLERS—Best Actor
MELVYN DOUGLAS—Best Supporting Actor
"Being There."
GOLDEN AGE $1.00
2 GOLDEN GLOBE AWARDS
PETER SELLERS Best Actor
MELVYN DOUGLAS Best Supporting Actor

Sun. & Tues. 7:00, 9:15
NOTE: NO FILM SHOW WED. ALL DAY
WARNING: Some nude and suggestive scenes; scenes of surgery (B.C. Director)
ROYAL 805 BROUGHTON 383 9711
9 Academy Award Nominations
Including — Best Picture, Best Actor, Best Director
ALL THAT JAZZ
NO ADMITTANCE TO PERSONS UNDER 18

IT'S A TOUGH LIFE if you're only one metre tall and want to phone a friend. This little girl felt short-changed when she tried to try and use public phone at Sullivans Pond in Dartmouth, N.S. and found that getting the receiver down was the easy part. Its getting the money to coin slot that's tricky.

Budget deficit takes Feb.dip

OTTAWA (CP) — The federal government had a budgetary deficit of $1.3 billion in February, down from $1.4 billion a year earlier, the finance department said Monday.

Budgetary revenue rose to $2.9 billion in February from $2.4 billion a year earlier while expenditures were $4.3 billion compared with $3.8 billion in February 1979.

For the first 11 months of the fiscal year, which ended Monday, the budgetary deficit was $10.9 billion compared to $11.6 billion in the same period last year. Revenue rose to $34.2 billion from $30.2 billion a year earlier while expenditures climbed to $45.9 billion from $41.1 billion last year.

However, total financial requirements more than doubled in the first 11 months to $12.1 billion from $5.3 billion because of government intervention in foreign exchange markets.

Unlike the 1978-79 fiscal year, the government this year used dollars to buy foreign exchange, such as U.S. dollars, to defend the value of the Canadian currency.

Excluding foreign exchange transactions, government financial requirements — which includes both budgetary and non-budgetary transactions — was littled changed in fiscal 1979-80 at $11.2 billion compared to $11 billion in the previous 11 month period.

Former Sask. Grit chief, Senator McDonald dies

OTTAWA (CP) — Senator Alexander McDonald, a former leader of the Liberal party in Saskatchewan, died Monday of a heart attack moments after delivering a speech to a visiting delegation of European parliamentarians. He was 61.

Senator McDonald, who was chairman of the Canadian NATO Parliamentary Association, had a history of heart problems, Stephen Knowles, secretary treasurer of the association said today.

He was the guest speaker at the dinner in the parliamentary restaurant on Parliament Hill.

McDonald, of Moosomin; was Liberal leader in Saskatchewan from 1954 to 1959 and held his seat in the legislature until 1965 when he was appointed to the Senate.

McDonald, who served with the RCAF as a flight lieutenant during the Second World War, was first elected to the legislature in 1948 and was re-election in 1952, 1956, 1960 and 1964, the year the Liberals broke the long grip of the Co-operative Commonwealth Federation on the province.

At the time, he was appointed agriculture minister and deputy premier to Ross Thatcher, who was premier until the CCF's successor, the New Democratic Party, won the 1971 election.

McDonald, who was active on a number of international parliamentaray committees, was appointed assistant government House leader in the Senate in 1968 and chief whip in 1969.

He devoted most of the decade to his keen interest in military matters and was a strong supporter of NATO.

The death gives Prime Minister Trudeau a vacancy in the West where the Liberals only elected two MPs Feb. 18, both in Manitoba.

To compensate for lack of elected MPs in the West, Trudeau appointed three western senators to his cabinet.

Senate standing now is: Liberal, 70; Progressive Conservative, 27; Independent, 2; Independent-Liberal 1; Social Credit, 1; Vacant, 3.

Bacardi rum. Sip it before you mix it.

Just this once, taste Bacardi rum before you add anything. It's a beautiful way to see why Bacardi goes so well with soda, water, ginger and almost anything else.
BACARDI rum

Sears fashion show: Wed., Apr. 2—2 p.m., Thurs., Apr. 3—2 p.m.

Sears It's time to get busy in the yard and garden!

Shop now through Saturday, April 5, while quantities last.

Save now on thick, healthy shrubs for landscaping needs

Shop early for best selection from this large grouping of upright and spreading varieties. Use as attractive accents or use the tall-growing types as hedges or screens. All shrubs have well-established root systems.
Sears: Garden Centre (71)
PERSONAL SHOPPING ONLY.

2.99 1-gal. Reg. $4.49
6.99 2-gal. Reg. $8.49

Sears Garden Centre

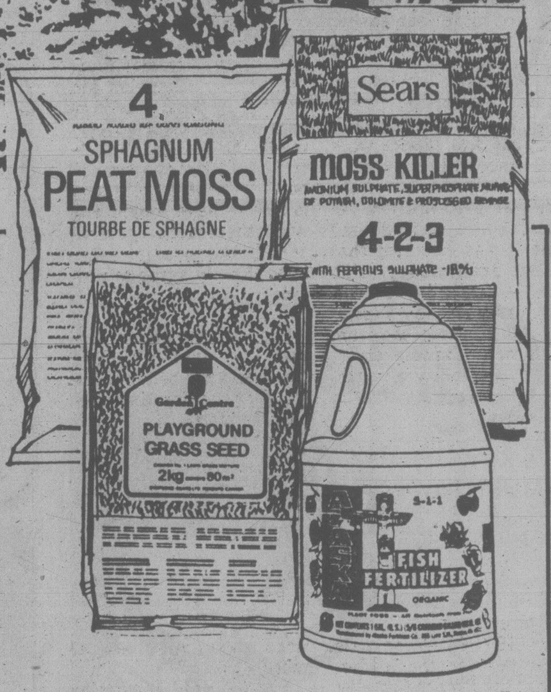

Value!
Beautiful, young healthy roses
3.99 Pkg. of 2

Choose from a large selection — take yours home and plant it right away. Assorted colors. Cardboard container with 2 bushes. Personal Shopping only.

Fine group of young fruit trees
10.99 your choice

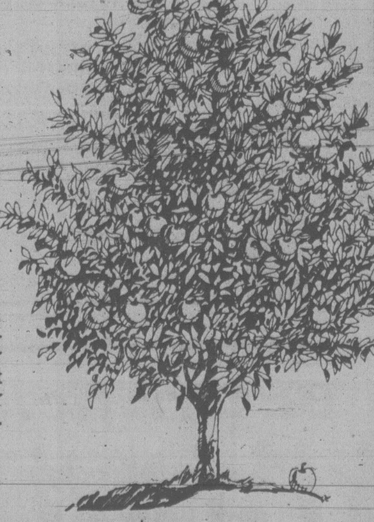

Great selection of young, healthy, sturdy trees includes apple, cherry, pear and peach varieties. Plant them now, they should bear fruit in two to three years. Personal Shopping Only.

'Gro-Bag' — a novel growing idea at Sears
3.99 each

A great idea for growing vegetables, herbs or flowers in apartments or on patios. Each bag contains a mixture of peat moss, sawdust, lime and trace elements that can support plants to maturity.
Sears: Garden Centre (71)
Personal Shopping Only.

Low prices on aids for lawn and garden

Save $2 on peat moss. Adds humus to the soil to help retain moisture for roots. Especially helpful to roses and evergreens. Binds sandy soils; loosens clay soils. 4 cu. ft. 71R 029 088. **Reg. $8.99** **$6.99**

Save $2 on moss killer. It feeds your lawn and kills moss in one application. Unsightly moss dies completely and is replaced by healthy turf. 20 kg bag covers up to 100 sq. metres. 71R 029 906. **Reg. $8.99** .. **$6.99**

'Playground' grass seed. Good for areas with less than 40% sunlight. Fast-starting; withstands heavy traffic. 2 kg bag. 71R 015 202 .... **$9.99**

Save 16% on Alaska fish fertilizer. Pure organic, non-burning, all purpose fertilizer for bulbs, flowers, shrubs, lawns. ½-gal. container. 71R 017 360. **Reg. $2.99**.................................... **$2.49**

Save ⅓ on dolomite lime. Counteracts excess acidity created during the winter months; ideal for lawn preparation prior to Spring fertilizing. 20 kg. 71R 029 913. **Reg. $3.49 ea.** .... **3 for $6.99**

Save $1 on 'Ultra Green' lawn seed. 18-6-12 formula yields a velvet green lawn. 10 kg covers up to 4000 sq. ft. 71R 017 411. **Reg. $7.99** **$6.99**

Save $3 on Weed & Feed. Kills weeds as it enriches your lawn. 10 kg covers up to 5000 sq. ft. 71R 029 612. **Reg. $12.99** **$9.99**

Sears: Garden Centre (71) Personal Shopping. Sorry no delivery on Garden Shop items.

Simpsons-Sears Ltd. 'Reg.' and 'Was' refer to Simpsons-Sears Ltd. prices.

JOHN MUNRO
. . . booed over taxes

Munro jeered in northern confrontation

YELLOWKNIFE, N.W.T. (CP) — More than 200 jeering, placard-waving northerners confronted John Munro, Indian affairs and northern development minister, on his arrival here Monday night.

The demonstrators were demanding the Liberal government keep Pierre Trudeau's campaign pledge to impose a moratorium on the taxation of special northern benefits.

Many workers in the Territories are paid an extra northern allowance to offset the high cost of living and expensive transportation.

It was the second time in as many days that Munro had arrived in a northern community to be greeted by a demonstration. A smaller, but equally vocal group, met the minister, currently on his first northern tour, when he landed in Inuvik Sunday night.

The Yellowknife crowd booed Munro as he entered the terminal building and a spokesman for the N.W.T. Federation of Labor steering committee, which organized the demonstration, presented the minister with the group's demands.

They include an immediate moratorium, an inquiry into northern tax policies and a higher personal income tax exemption for northerners.

Using the airport public address system, Munro told the crowd that the Liberals were looking for a "legal way to impose a moratorium."

It was the same stand he had repeated during his tour which started in Whitehorse, Y.T.

Throughout his speech, Munro was continuously heckled and the minister finally told the crowd to "shut up and listen."

He said his government wanted to honor Trudeau's campaign pledge and were looking for ways to do so quickly without having to resort to an amendment to the Income Tax Act. An amendment might take too long to be of any benefit to northerners filing income tax returns this year.

Northern benefits, which range from extra pay to employer-paid trips to southern centres and grants for students travelling to schools away from their homes, have always been taxable. But a change in Revenue Canada's policy, made while the Progressive Conservatives were in office last year, ended the traditional exemption of northern allowances from taxable income.

The minister spent Monday in Inuvik where he met representatives of the Committee for Original People's Entitlement which represents the Inuit of the western Arctic.

A land claims settlement agreement in principle between COPE and the federal government was signed by former Liberal Indian affairs minister Hugh Faulkner but his Conservative successor Jake Epp halted further negotiations.

Couple's frantic hunt was for losing ticket

HAMILTON (CP) — The search for the missing lottery ticket has been called off since the family learned it wasn't a winning ticket after all.

Two weeks ago Gary and Barbara Hackett were feverishly searching for a lottery ticket they thought had the winning number, but they couldn't find the ticket.

Now everything is back to normal. The Hacketts haven't found the ticket but it doesn't matter much as it wasn't a winner anyway.

"It was just a terrible mistake," Hackett said Sunday. "Some people make mistakes, some are big and some are small."

The night of a Loto Canada draw they called a local radio station to confirm a million-dollar number Mrs. Hackett had jotted down on a piece of paper. The numbers, she was sure, were the same and the celebration began.

In the excitement they didn't think to check the number with the ticket. And next day they couldn't find the ticket.

They faced having to appeal to the lottery corporation to convince its directors they were winners. But they weren't.

Gov't cuts Indian funding

WINNIPEG (CP) — Federal funds have been cut off to most of Manitoba's Indian reserves because of a dispute over funding arrangements, and as of today, Ottawa must assume responsibility for administering services on the reserves, a federal official in the Indian affairs and northern development department said Monday.

Brian Vino, acting regional director for the department, said the services include operation of schools, distribution of welfare cheques and collection of garbage on 40 of the province's 58 reserves.

Vino said in an interview that the bands, which have been administering the services, have not signed contributions agreements with the federal government. The agreements would require them to supply detailed financial reports in order to receive federal funds.

Other Canadian Indian bands have also refused to sign the agreements.

"The authorities under which I operate do not allow me to fund those bands as of April 1," Vino said.

As the federal government remains legally responsible for services to native people, "I am now in the process of formulating plans for the takeover of all services to bands who will not sign the contribution agreements."

Vino said he would immediately begin discussing the takeover with his officials.

Vino said the department may decide to distribute social assistance cheques through the mails. At present 56 bands distribute the cheques themselves.

Vino said that although the federal government advocates native people assume greater responsibility for services delivered on reserves, the contributions agreements are more stringent than previous funding arrangements.

Moses Okimaw, chairman of the interim governing committee of the Manitoba Indian Brotherhood, said Monday many bands are prepared to close their offices, and those that have signed did so because of pressure from the Indian affairs department.

"It's the end of the fiscal year," Okimaw said. "Some bands have a zero balance and are short of money."

Okimaw said some bands in New Brunswick and British Columbia have also refused to sign.

Billboard bomber hits again

MONTREAL (CP) — The small pipe bomb that damaged a billboard advertising a radio station was similar to the ones that punched holes in two Pro-Canada billboards last week, police said Monday.

The billboard, which advertised a radio show on an English-language station, was set between two other billboards, one of which carried a Pro-Canada Foundation slogan.

Police theorized the bomber may have blasted the wrong poster.

Chrysler loans to total $750M

OTTAWA (CP) — The federal government has been asked to put up $750 million in loan guarantees and subsidies for Chrysler Canada Ltd., sources confirmed Monday.

The $550 million in loan guarantees and $200 million in subsidies is about 50 per cent more than earlier reports of a total of $500 million or less.

The cabinet — reported to be seeking a leaner package — is to decide in the next few weeks what assistance will be given.

The confirmation of the original $750-million request came about the same time it was revealed that recent preliminary talks have been held between Ottawa and Massey-Ferguson Ltd., Toronto, the farm equipment manufacturer, on the possibility of locating a diesel engine plant in Canada.

That move may have added a new dimension to the Chrysler discussion because one of the potential sites being considered is Windsor, Ont., where the No. 3 North American automaker's problems have resulted in 3,700 workers being laid off.

The sources said one of the reasons for clarifying the earlier Chrysler aid package reports was concern among senior government officials that the correct comparisons are made between what the company is said to have sought and what the federal government, and possibly Ontario, finally agree to provide.

Last week, Ottawa appeared to take a tougher stand on what help may be forthcoming for the troubled company.

No interference on sovereignty

PARIS (CP) — The main contender for the leadership of the French Socialist party said Monday a letter sent to Quebec Intergovernmental Affairs Minister Claude Morin expressing a favorable view of sovereignty-association for Quebec was not meant to be an act "of interference" in Canadian politics.

Michel Rocard said in an interview that the leak of the contents of the letter did not trouble him, although he did not expect that it would become public when it was written several months ago.

Rocard said the letter was written to elaborate on his views on European decentralization after a conversation with Morin and Yves Michaud, Quebec's delegate-general in Paris.

He added that the letter was personal, but that he set no conditions on its use by Morin.

Earlier, a spokesman for Rocard said "he neither regrets nor is pleased with the publication of the letter."

Indexed pension days numbered?

OTTAWA (CP) — Indexing the government-run Canada Pension Plan to the increasing cost of living will eventually become impossible because a growing number of pensioners will be supported by fewer working contributors, says Linda Newton, a Metropolitan Life Insurance Company executive.

"I believe that the Canada Pension Plan is going to have great difficulty supporting its pensioners," she told a public workshop on money for women.

By contrast, participants were told by Louise Dulude, a Quebec lawyer and adviser to the Advisory Council on the Status of Women, that the government is aware it can maintain the indexing system by raising premiums paid by contributors into the pension fund.

"There's nothing to worry about," she said. "This was predicted."

Newspaper strike gets labor backing

OSHAWA, Ont. (CP) — The president of the Ontario Federation of Labor pledged the 800,000-member federation's full support Monday to striking employees of the *Oshawa Times*.

Cliff Pilkey said the federation supports the strike by the Southern Ontario Newspaper Guild, representing about 50 members of the editorial, business, circulation, display and classified advertising departments, against the newspaper, owned by Thomson Newspapers Ltd. of Toronto.

Sears

Save $40

Sears 5-hp roto-spader makes easy work of those tough garden jobs!

369.99
Regular $409.99

Sears: Garden Tools (9) Main Floor. Phone Enquiries 595-9111.
Advertised price in effect now through 5:30 p.m.
Saturday, April 5, while quantities last.

This dependable roto-spader handles everything from sod-busting to seed-bed preparation! Saves you time and energy, while helping to cut down your grocery bill. Powerful Briggs and Stratton engine is centred over big 14" tines to give maximum digging action. Cuts swath 2" w. x 7" deep. Tine-shield prevents dirt from being thrown up at operator and engine. 5-position steel stake controls digging depth/forward speed. 'Floating' stabilizer bar swings horizontally for smooth and simplified turns. Throttle-control mounted on handle for convenience and extra safety. Single-speed, double chain drive transmission; roller bearings for maximum reliability; durable steel housing. Tine shafts have nylon dust seals to prolong life of components. Your nearest Sears Retail Store can show you this rugged performer, along with a complete line of optional accessories. Don't miss this offer! 09R 062 930.

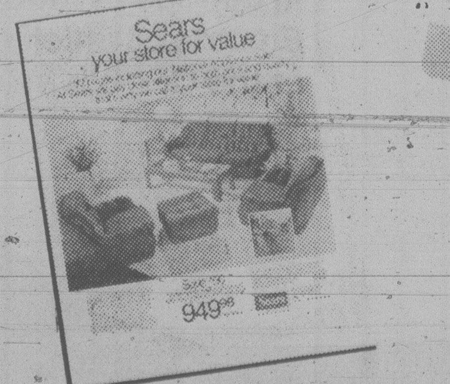

Watch for your colorful 32-page furniture and appliance circular!

Spring Fashion Shows
for men and women
Wed., April 2, 2 p.m.
Thurs., April 3, 2 p.m.

This is a Sears best value!

Simpsons-Sears Ltd.
'Reg.' and 'Was' refer to Simpsons-Sears Ltd. prices.

NEW WORK FOR CANADA

As a key part of the competition for the New Fighter Aircraft, the companies were directed to commit the amount of work that each would place in Canada if its aircraft is selected.

The companies proposed the following *NEW WORK:*

If the CF-16 is selected new work will total $1.77 Billion

- All of the above work is in addition to substantial work already underway and planned in Canada by General Dynamics and United Technologies... which will remain in Canada whether the CF-16 is selected or not.

If the CF-18 is selected, new work will total $0.4 Billion

- All of the above work is in addition to substantial work already underway and planned in Canada by McDonnell Douglas and General Electric... which will remain in Canada whether the CF-18 is selected or not.

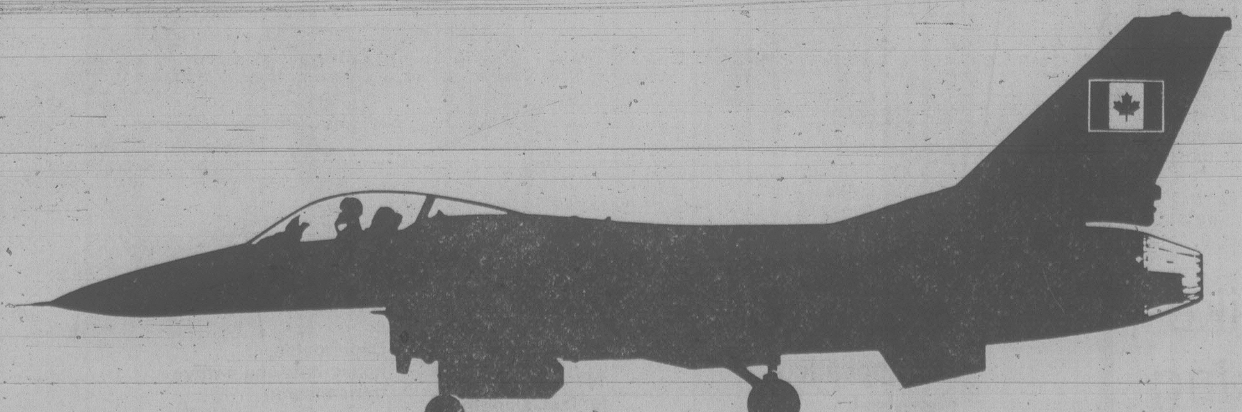

GENERAL DYNAMICS UNITED TECHNOLOGIES®

lifestyles

people

If radio evangelist **Willie Day Smith's** calculations are correct, today will be the day of "Rapture" predicted in the Bible, when all Christians will be swept up into heaven. He, for one, has every intention of being in their number. The non-believers left behind on April 1 will think the Christians were kidnapped by "aliens from outer space," he says. Then again, they may simply put it down to April Fool's Day.

The first man to climb Mount Everest has presented the Nepalese health minister with the keys to the region's newly-built hospital. **Sir Edmund Hillary**, president of the Himalayan Trust of New Zealand which contributed funds to the project, said the local people had given 10,000 days of free labor for construction of the hospital at Solukhumbi, 180 kilometres northeast of Katmandu. Hillary assured the government of Nepal he would strive to provide the hospital with necessary equipment in future.

Hillary

Ex-Beatle **John Lennon** and his wife **Yoko Ono** were spotted in Palm Beach, FLa., recently checking out their latest acquisition — a spectacular house on South Ocean Boulevard reportedly worth $1 million. The building's last noted tenant was *Hustler* magazine which leased it as a background for some nudie spreads a few years ago.

A weekly magazine in Greece says **Christina Onassis**, the 28-year-old shipping heiress, will marry a childhood friend once her divorce from her Soviet husband, **Sergei Kauzov**, becomes final. The bridegroom-to-be is **Hubert Pellissier**, a 33-year-old French lawyer whose father was a close friend of **Aristotle Onassis**, her late father. According to a report in the magazine, *Embros*, the wedding is planned for August in the Bahama Islands. It will be the heiress's fourth marriage.

Exhaustion caught up with **Elmer Grose** before the 21-year-old student at the Ashtabula campus of Kent State University could set a world record for playing pinball machines. Grose stopped after playing the machines for about 164 hours. *The Guinness Book of Records* puts the record at 216 hours. Grose burned out the motor on one pinball machine, then alternated between two of them in a room next to the auditorium on the Ashtabula Campus.

abby

Dear Abby:

I am married to the kind of man who can never be faithful to just one woman. I have left several times because of this, but I always took him back because of the children. Tell me, Abby, is a woman a fool to stay married to a man for the sake of her children?

Wondering

Dear Wondering:

A man's faithfulness (or the absence of it) is only part of his total behaviour. What kind of man is he otherwise? What kind of husband is he? What kind of father has he been? Has he been discreet? Do your children love and respect him? How much have his extracurricular affairs affected your family life?

Many a woman has stayed married to a man for the sake of her children when she should have left him for the same reason.

Dear Abby:

I was a secretary to a professional man for several years and enjoyed my work very much; however, he started getting very affectionate and putting his hands all over me, so I quit my job.

I feel that sexual harassment leaves a woman with feelings similar to rape.

What causes a well-thought-of family man to behave this way? I did absolutely nothing to provoke it. So here I am, looking for work and wondering what to put on my applications as to why I left my job. Any suggestions?

Secretary

Dear Secretary:

I am informed that when applying for a job, you are no longer required to state why you left your last job. Get in touch with your local equal employment opportunity commission, council on economic status of women, or a civil rights organization.

As for why a "well-thought-of family man" would behave that way, he's obviously looking for some carnal fringe benefits from those over whom he has an unfair advantage.

Dear Abby:

My husband and I went to a lovely wedding that was perfect — with one exception. The bride and groom did not open their wedding gifts at the reception. They said they plan to open them after they return from their honeymoon. Well, what good will that do the guests who wanted to see their gifts opened as well as all the other gifts?

This was a big disappointment to us, and we know others felt the same way. What is proper?

Disappointed

Dear Disappointed:

While some couples do open their gifts at the reception, those who don't shouldn't be criticized. After an already long and exhausting day, opening each gift, reading every card and thanking the giver could make an already long and exhausting day longer.

Chloe's snowball jersey, straight skirt and grey tights

Designer goes to all lengths

By SUZY PATTERSON

PARIS (AP) — If you're worried about your skirt length, forget it. Karl Lagerfeld of Chloe has solved the problem. In his luxury ready-to-wear show on Monday, he brought out all lengths from crotch-high micro-skirts to nearly ankle-length maxis.

Even pants were to the ankle or Bermuda shorts — take your choice.

"He's a genius," said Bruce Binder, Macy's Paris representative. "I should think every rich woman would dress only in Chloe."

The variety of lengths was shown in various proportions, but nearly always the waist was dropped rather low over an easy and flared skirt. From jersey to knit to crepe de chine, this was 100-per-cent wearable stuff, in a collection that shunned runway pyrotechnics for saleable material.

The background onstage was a giant TV set, and French television was there to cover the show.

Lagerfeld's favorite top over the flaring skirt was a double-collared blouson with a deep V like a man's sweater over a contrasting light colored bib or shirt underneath.

Speaking of color, it was soft, subdued, and mainly stayed in a bronze or mossy palate, with mustard yellow and white to contrast. But if you like brightness, there was fuschia, viridian green and bright Prussian or royal blue for contrast.

Always with the leitmotif V top, Lagerfeld played many variations on a theme in all lengths of tunics over tights or narrow pants, using amazing fabrics like a new silky cloque, dressing it up for evening by filling in the V space with rhinestones, lace, or nothing but the girl's pretty skin.

There were some dirndl skirts with narrow matching pants underneath and little bolero tops. Lagerfeld decided he likes quilting and dressed it up in fancy geometrical patterns on jackets. He even showed lightly quilted full evening dresses in gunmetal tones of lame. The prettiest lame outfit was in iridescent rose and pearl.

This lame look came off as an original in huge bands like a machine-gun belt worn as a collar.

In tune with the versatile length theme, Lagerfeld decided coats could be all lengths, but the silvery-satin raincoat was most applauded.

There were plenty of crepe de chine dresses or tunics - wear them as you will - or graceful longer dresses, but again prints were largely subdued, simple flowers, or maybe a jigsaw puzzle pattern.

And with all of Paris, Lagerfeld gives the nod to black for evening, dressing up his dresses with lace and ruffled insets, spangled bands or stalactites.

Known for his funny hats, this time he mainly limited heads to braided headbands possibly with a TV antenna, or large wollen pompoms like snowballs.

Kenzo Takada of Japan came back strongly with a big and rollicking show that had the crowd screaming. They were glad to see him join the big-time game again after a couple of seasons of low-keyed shows in his workrooms.

He, too, liked all lengths, and had some zippy little full boleros, flounced minis with dark tights, and short skirts with long, lean pants.

Kenzo always comes up with lots of fun, and this time he brought out the raccoon tail on pointed little artist's berets, worn over puffy or flowering double mini skirts. Sometimes the effect was pure Renaissance man, a favorite way to wear the short skirt.

The crowd loved his full, long maxi coats in camel-colored mohair, but they also went for his red, green or brown sporty jacquard knit outfits in Norwegian patterns — skirts, bermuda shorts, long cardigans, little caps with pompoms.

But while there was plenty of wit, and cute touches like the bunny-rabbit pocketbook, this was serious stuff, meant to be bought and worn. Like many designers this time, Kenzo seems to sense that it's a waste just to design clothes for the catwalk that will never see a retail rack.

Football turns tables

LONDON (CP) — "Not tonight dear, I have a headache."

Sound familiar?

Doctors say it's still a chronic bed-time lament, but it's coming more from the men than the women these days — and they're blaming late-night football matches for it.

The British doctors' newspaper Pulse says men pour out all their emotions watching stirring performances on television and are left with little energy for the frustrated wife.

Pulse says general practitioners should watch out for men who use TV sport as a sex substitute.

"People who deal with sex problems are worried by late-night sport shows.

"More and more men are complaining of headaches at bed-time."

Says one woman sex therapist:

"I find most of my male patients are happier trying to outwit a stupid computerized ping-pong game machine than indulging in pleasures of the flesh."

She says the answer is for the world to become more "prudish."

"If we indoctrinate young men with the fact that having a healthy sex life is a sin, they'll be inspired to give up their TV games and come to bed when called."

Skip fads for better chance at job

VANCOUVER (CP) — You're job hunting, and want to clinch that interview?

Then make it look as if you don't really need the job, that you're already a success, a winner.

That's the word from Lenore Cheesman, founder of a Vancouver personnel agency, who also has some tips on dressing for a business job interview.

No Bo Derek beaded, braided hairdo if you're a woman; and no exposed chest and gold chain if you're a man.

That type of dress looks too frivolous for the business world, Cheesman said, and first impressions are crucially important in an interview.

"Employers are looking for people who will be assets to their companies, who will fit into the corporate image," she said.

"They're impressed by anybody who looks like a proven winner. They're less likely to hire somebody who looks down-and-out, who has six kids and a string of bad debts."

Cheesman has spent years placing people in jobs, talking to both prospective employers and employees, and said she's amazed at the way job applicants — men and women, old and young — turn up for interviews.

"They come in here looking like they're either going to a picnic, or it's the morning after.

"It's one extreme or the other — either tattered jeans, dirty sneakers and a faded T-shirt, or low-cut sequin blouses, three-inch heels and too much make-up."

Credentials, resumes and references are all well and good, she said, but they don't mean a thing if the candidate's appearance doesn't measure up to what's expected in a business office.

So what is expected in a business office? How should a job-hunter dress for that all-important first interview?

"Well, obviously there's a difference between what's likely to be worn in a law office and an advertising agency," Ms. Cheesman said, "But in general I think a male applicant looks best wearing a neatly pressed suit with a shirt and tie and polished shoes.

"And, personally, I think that a full beard, a droopy moustache and a pipe make a man look too languorous for the average business office."

"Women have considerably more leeway.

"For them a good business suit is tops. But separates are just as attractive — skirts and tailored (not see-through) blouses, skirts and jackets, and skirts and sweaters (not too revealing).

"A tailored dress is always suitable, but anything with a disco look is definitely out."

Over-all grooming is vital, she said. That doesn't mean elaborate hairstyles and manicures, but it does mean clean, tidy hair and nails and muted, well-applied makeup.

"If you're in doubt about the way to dress for work in downtown business offices, go and people-watch."

your health

'Friendly' concerns produce anxiety

By DR. L.L. COLEMAN

I am about to have a baby. I expect to be delivered in three months. The closer I get to delivery, the more I am being frightened by friends and family. They seem to find reason after reason for increasing my concern. Now one of them tells me about the stitching operation.

Mrs. R.F.

Dear Mrs. F.:

At the time of birth, sometimes a clean incision is made at the opening of the vagina. This is known as an "episiotomy" or "stitching operation." The purpose of this incision is to avoid a laceration, or tearing, of the birth canal as the baby emerges. It is a safe and simple procedure that is performed frequently on women who are having their first baby.

The discomfort of the episiotomy is very readily controlled. You should not live in fear induced in you by kind, but unthinking, friends.

It is difficult to understand the psychological motivation of people who instill fear in highly sensitive people like yourself. Such thoughtless behavior of friends — and, yes, even of mothers — can produce serious anxiety.

We are living in an era of hope and of great medical and surgical accomplishments. The safety of modern anesthesia and the refined techniques of childbirth now give enormous security to both mother and child. The mathematics of safety are tremendous, especially when women begin very early in their pregnancy with supervision and care by their doctors. Repeated surveillance, blood studies, control of weight, supervision of diet, have reduced the complications of pregnancy to a bare minimum

Dear Doctor:

Is it painful to have a stomach analysis?

Mrs. S.V.

Dear Mrs. V.:

A gastric (stomach) analysis is not a painful procedure. Undeniably, it is somewhat uncomfortable, but bearable.

A thin rubber tube is passed through the nose, down into the esophagus and then into the stomach. Because the tube is iced and because the throat is sprayed with a local anesthetic, it is usually not too distressing. The procedure lasts only a few minutes.

The purpose is to withdraw some of the stomach contents and then test them for the presence of blood, bile, digestive juices, hydrochloric acid and enzymes. All of these substances can be chemically analyzed and examined under the microscope. The information that is accumulated in this way can be vitally important for the diagnosis of stomach ailments and later for treatment.

herman

"Nothing your mother does surprises me anymore."

ANNUAL CAN CAN SALE

#26CCL Control top
In sandalfoot style. Comes in coppertone, mocha, roma and taupe. Sizes; average, tall and X-tall. Reg. 2.25
Sale 1.79 or 3/4.99
Downtown Vancouver only

#29CCL Control top
With reinforced toe. Colours include coppertone, palma, roma and taupe. Sizes; average, tall and X-tall. Reg. 2.25
Sale 1.79 or 3/4.99

#39CSE Ultra sheer
With nude toe. Available in horizon, poppy, sunshine, lilac and magenta. Sizes; average, tall and X-tall. Reg. $2
Sale 1.59 or 3/4.59

#10CCE Elegance Super Sheer
With reinforced toe. Colours include cafe creme, expresso, taupe and toffee. Sizes; average, tall and X-tall. Reg. $3
Sale 2.39 or 2/4.59

#22CGA All Sheer
Has nude toe. Comes in alabaster, coppertone, cupido, palma, roma and taupe. Sizes; average, tall and X-tall. Reg. 1.75
Sale 1.39 or 3/3.99

#23CGD Day Sheer
Complete with reinforced panty and toe. In coppertone, taupe and palma. Sizes; average, tall and X-tall. Reg. 1.75
Sale 1.39 or 3/3.99

#24CON Opaque
With sandalfoot. Colours include black, palma and roma. Sizes; average, tall and X-tall. Reg. 1.75
Sale 1.39 or 3/3.99

Not all styles and colours in all stores.
Prices in effect until Saturday April 12th or while quantities last.
Hosiery, Downtown Vancouver (main), Victoria, Park Royal, Richmond, Lougheed, Surrey, Champlain, Coquitlam and Kelowna.

Show your Bay Shopping Card, Master Charge or Visa.

Hudson's Bay Company

lifestyles

Players make a return

By FRED FERRETTI
New York Times

NEW YORK — They are being resurrected from storehouses and attics where they have sat under layers of dust for decades, and they are being rebuilt, restored and retuned. But, more importantly, new ones are being made and bought. For a new day of the player piano — what some people remember as the Pianola — appears to be upon us.

A continental rage at the beginning of the century, with player pianos accounting for 60 per cent of all piano sales by 1923 (even Steinway built a grand with a cutout for player works), the player piano was killed by the Depression and by the radio. For nearly 30 years, from 1928 to 1956, no players were built in the United States and the instrument became an antique oddity, a white elephant collectible.

But today player pianos appear to be becoming popular once again, with the market for them steadily increasing. This year, according to the National Piano Manufacturers Association, more than 10,000 will be manufactured and sold — at prices ranging from $3,000 to $25,000; last year, 6,000 were sold.

Why the resurgent interest?

"I guess it must be an anti-inflation strategy," says Luke Borger, whose company, Aeolian Inc. in Memphis, accounts for 75 to 80 per cent of the player piano market.

"People don't have the money to travel. They stay home or they buy something like a player piano, a major family purchase, instead of taking a trip. And a player piano is something that doesn't depreciate. On the contrary, it appreciates in value. So it is natural that sales of something like player pianos should go up. That's what we think."

And, according to Gerard F. Binder, president of Jack Kahn Music Stores, a six-store metropolitan area chain that is the largest retailer of player pianos in the country:

"It's a natural thing. Player pianos are used in the home. There's no doubt that they represent a resurgence of in-home entertainment, not just for the family, but for neighbors and friends. It's people trying to figure out ways to stay home and have fun."

Today there are four companies making player pianos, Aeolian Inc., which has the name "Pianola" trademarked; Universal Piano Company of Los Angeles; the Kimball Piano & Organ Company of Jasper, Ind., and the Wurlitzer Company of DeKalb, Ill.

By far the largest is Aeolian, which was the most famous manufacturer back in the 1920's heyday of the player piano. It markets under such names as Mason & Hamlin, Knabe and Chickering, which come from a Rochester, N.Y., plant, and in Memphis under such names as Cabaret, The Sting, Duo-Art and Pianola. Prices for such players, most of which are housed in new cabinetry that approximates somebody's idea of what Victorian should be, begin at $3,500.

Kimball sells a small "Artist Spinet," complete with tiny levers that permit the simulation of the tinny ragtime sound of cafe pianos, for $3,085. Universal has a tall "Nickelodeon" that displays several drums and a xylophone behind etched and beveled glass in addition to the keyboard and is equipped with a coin slot for commercial use — for $24,990.

All of them operate electrically or by pumping pedals in the body of the piano near the floor — or as normal 88-key pianos. They are designed in highly polished mahoganys, walnuts and oaks, with stained glass window insets and painted embellishments.

A Huntington, N.Y., restaurant, Canterbury Ales, bought a Universal Gay 90's player piano, which according to the owners, Dana Riggs and John Byers, has become something of a social center at the restaurant. The piano is most popular at Sunday brunches, they say, and during dinners each night.

"They sell very well," said Richard Ostroff, manager of the Jack Kahn shop in Freeport, N.Y., stopping for breath during a demonstration in which he and three other company officials played along as an Aeolian Duo-Art belted out "The Mickey Mouse March."

The market was not always thus. For years, after the player piano boom went bust, elaborate machines, which had cost as much as $1,700 but never less than $1,000 in pre-Depression times, could be bought for as little as $25. Often they were there for the taking — provided the buyers could have them removed from the premises, often second- or third-floor tenement apartments.

youth clinic

Dear Mr. Vichert: I'm a 14-year-old girl. I know my father loves me but he doesn't show it. I get good marks in school to please him, but I don't have any privileges. I have to be in at 8:30 on school nights and 10 on weekends. I never come home late, drunk or stoned and I think I should be allowed to stay out later. I ask him if we could work something out but he says he doesn't want his daughter to turn out like his son.

My brother is 17 and is always coming home stoned. He's been to court three times and kicked out of school for three months last year and is failing the only four courses he's taking in Grade 9. But he's allowed to stay out all night.

My father is an alcoholic and I go to Alateen. I like going to Alateen and have been going over four months now but I still can't understand my father.

Answer: I think your father loves you very much and is trying hard to make sure you don't develop the problems it seems both he and your brother have. It is unfortunate that sometimes people believe that if they make the rules tough enough kids will stay out of trouble. Rules should be fair, and they should be protective, but they should not be so tough as to be unfair and therefore begin to create problems. Your father may believe that if he had been tougher with your brother, he might not have the problems he has.

Whatever the reason, it may be difficult for your father to extend your evening hours until he is more sure that you will both be safe and able to handle later nights out. Your father may trust you, but he could be worried about your friends. Perhaps you should invite your friends home so that your father will get to know them and see that they don't get drunk or stoned.

Discuss the ours you have to be in at Alateen — even thou you may not get longer hours, it might help to be able to talk about it with other people.

Dear Dr. Levine: I am a 14-year-old girl and I wet the bed. I've had this problem since I was 9. I saw a doctor and all he told me was to wake up at night and go to the bathroom more often.

My family is going camping and I can't go if I keep on wetting the bed. My sister had the same problem but she's stopped.

Answer: I am frankly surprised by your doctor. There is certainly a lot more that can be done medically than giving you advice to go to the bathroom more often. At the age of 14, enuresis (bed-wetting) is very unusual. The causes may be physical or psychological, but they are all able to be successfully treated. Just the fact that your sister had the same problem and overcame it is encouraging news. Find another doctor (your parents can help).

Dear Dr. Powell: Because of the side effects and controversy over the Pill, I have decided to use a diaphragm for birth control. However, I have some questions that aren't answered in the booklet that accompanied the diaphragm. It suggests reapplying contraceptive jelly before each time one makes love at night, But how? There is no applicator.

Also, the booklet says to leave the diaphragm in for six to eight hours after intercourse. Is it safe to have a bath or go swimming before these 8 hours are up? And how often should one replace an old diaphragm?

Answer: When you were fitted for the correct size diaphragm the doctor or nurse should have explained how to use it.It should always be used with a contraceptive jelly, or cream, which is spermicidal and which is squeezed into the dome of the diaphragm and spread around the rim. The jelly or cream can be bought with an applicator which is used to insert additional spermicide recommended before subsequent intercourse. You will need the applicator; you can't insert the jelly just from the tube.

The one thing you should not do before the six to eight hours are up is to douche. Showering, or swimming should not interfere with the effectiveness of the diaphragm.

The diaphragm should be carefully washed with soap and water, rinsed and dried after it is removed. It should be stored in the plastic container. You should not use Vaseline or talcum powder. These will cause the rubber to deteriorate. Check your diaphragm for defects or holes. When cared for properly a diaphragm will last for several years.

Young readers' questions on human relations and sex are answered by a panel including Marion Powell, physician; Graham Cotter, clergyman; Dr. Saul Levine, psychiatrist, and social worker Bruce Vichert.

Send questions to Youth Clinic, The Victoria Times, 2621 Douglas St., Victoria V8W 2N4. Readers wishing to talk with someone about their problems can call NEED at 386-6233.

TAYLOR'S EASTER SALE

SPRING SUITS
BLOUSES
SWEATERS
40% OFF

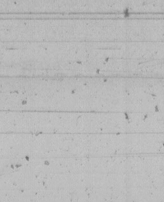
Taylor's apparel LTD.

Where The Prices Fit Like The Fashions

OPEN 9-5:30
713 YATES Downtown 383-6915

common cents

by kate macqueen

Several gifts for June weddings will cost more then than now. May shipments to retailers are expected to include higher prices for bed and kitchen linens, stainless steel flatware from Japan and elegant stemware with precious metal bands.

"Now why didn't I save the leftover gravy from the Swiss steak," you're going to think someday when you're making a skimpy beef stew. Freeze the leftover sauce. And freeze leftover pancakes. Wrap each one separately or separate a stack with waxed papers. Reheat in a toaster.

Remember dickies, those usually-white collars worn with sweaters and dark dresses in the '40s and '50s? Well, dickies are back and costly, when you see them priced at $5 each. Beat that price by cutting collars off old blouses and little girls' dresses -- yours or what you buy cheap at thrift shops and garage sales.

CLEO THE CAT has been sharing a desk with Toronto bank manager Stephen Miao because the branch was plagued with rodents. The pair, however, is moving to a mouse-free branch of the bank elsewhere in the city where Cleo will remain on the new premises as Mouse Catcher emeritus — the Miao's cat, as far as she's concerned.

Pre-schoolers respond to economic tutoring

By J.C. BARDEN
New York Times

Inflation, recession, interest rates — the language of economics can be heard wherever people gather these days, from check-out lines to dinner parties to casual conversation at a single's bar. And now it may be heard on the playground as well.

With adults increasingly concerned about successfully managing their finances, many parents and educators are attempting to get children off to a good start by teaching them the basics of our economic system at an early age. Preschoolers, it seems, are not too young to learn some rather sophisticated concepts about their role in the marketplace.

"These kids are exposed to so much these days that we thought it would be a learning experience for them to be exposed to the economic segments," said John Claster, president of *Romper Room*, the syndicated television show for preschoolers.

With the help of some heavyweight economists, *Romper Room* is presenting a 20-segment series on basic economic principles. Each lesson, only a few minutes long, is sandwiched between such perennials as exercises and storytelling.

For guidance on what economic concepts should be taught, Claster and the show's vice president, Sally Gelbard, consulted professors at Johns Hopkins University in Baltimore, where the show has its headquarters. They then worked with the Maryland Council of Economic Education, a non-profit group dedicated to increasing the quality of economic education, for ideas on how to teach the subject.

The first five segments covered the basics: What is a good? What is a service? What is a resource? How do they compare? What are economic choices? Five rapt preschoolers listened as New York City's

Romper Room teacher, Mary Ann Pederson, talked about these concepts. But would they remember what they learned?

A week later a reporter called the home of Jack Warhaftig, age 5, of Monticello, N.Y., who had been on the show. His mother, Dolores, answered the phone and said he had been talking about goods and services all week. The reporter, dubious, asked to speak with him.

"Do you know what goods and services are?"

Jack responded confidently: "A service is something you can pay for and a good is something you can take."

"Give me an example of somebody who provides a service."

Without hesitation: "A bus driver."

"How about an example of a good?"

Without pause: "A toy truck."

"If a good is something you take, do you pay for it?"

Disparagingly: "Of course."

When Carole Beaugrand of Lyndhurst, N.J., answered the phone, the reporter asked to speak with her daughter, Patricia, 5, who was also on the show. A different tack.

"What is a good?"

Quickly: "A good is something you bring home?"

What is a service?

Slight pause. "A service is something somebody does for you?"

"Give me an example of a good."

Immediately: "An apple."

"Who performs a service?"

Pause: "A mechanic."

They both missed the big one: What part do goods and services play in the economy? But it might have been too early for that one. Dr. Saul Barr, the council's executive director, said they probably will not grasp that until they have seen most of the 20 segments.

"The most efficient way of producing goods and services is what the economic system is all about," he explained. "The most important thing they can learn is an understanding that they have a role in what happens in the world economic system.

"They are making economic choices in their daily lives," he went on, "starting with what they eat for breakfast. Are they going to choose a cereal that is better for their health or that tastes better? Are they choosing an expensive brand or one moderately priced?

"The children who watch these shows," he said, "will not see how they are influncing the economy, but they will learn their roles in it and what the roles of other people are."

Can these concepts be grasped by preschoolers?

"I have been testing these theories out on my daughter for some time," Barr said. "She's 6 years old now. She has just learned about specialization."

Specialization?

"You know, dividing up tasks among workers so that each does what he does best in order to provide more production."

Honey Recipe of the Month

April: HONEY ORANGE COCONUT SALAD

2 cups orange sections, free from membrane
¼ cup warmed honey
¾ cup coconut, cut
Lettuce
4 maraschino cherries, quartered

Dip each orange section in warmed honey; then sprinkle generously with cut coconut. Arrange on lettuce and garnish with quartered cherries. Serve with dressing made of equal parts of honey and lemon juice well blended.

Makes 4 servings.

Always Dependable Quality BeeMaid

ROSE'S JEWELERS
offers an outstanding
SPRING SALE
1847 Rogers Bros.
Decorator Stainless

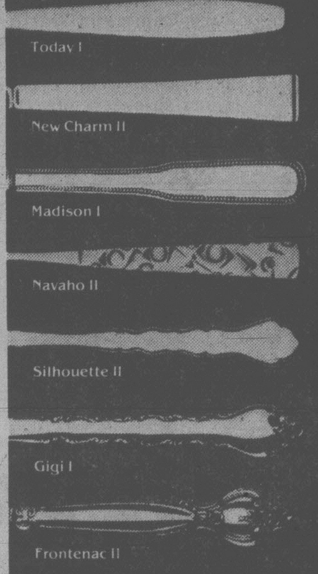

Quality stainless with character.

Up to 1/3 off
20-Piece Sets

	Reg.	Now	Save
Group I	$85.00	$59.95	$25.00
Group II	120.00	79.95	40.00

Heritage Silversmiths
The Canadian owned Company of Silversmiths

386-3371
Mail orders given prompt attention
1317 DOUGLAS ST
DOWNTOWN
Visa Master Charge
ROSE'S LTD.

GOLD'S FABRICS
Sensibly Priced, Quality Fashions for Apparel and Home

we're showing off...

New Shipments

Hurry to your nearest Gold's Fabrics for a super new spring selection! Prices effective thru 4-5-80 or while quantities last.

Silky Bouclette
A suiting natural. The look & feel of silk. An easy care 150 cm blend of polyester/cotton/ silk.
Gold's reg. low 11.99 9.88 metre

Lineen
Textured linen look on comfortable polyester rayon. 115 cm wide in new spring colours.
Gold's reg. low 4.49 2.88 metre

Back to back
Print Quilts
Bright washable florals in go together shades. Cotton prints with polyester fill. 90 cm.
Special Purchase 5.88 metre

Irish Linette
Classic linen looks for spring suiting. Easy care 115 cm polyester/rayon.
Gold's Super Value 5.99 metre

GOLD'S FABRICS
1585 Hillside Ave.
OPEN MON.-FRI. 9:30-9:00
SATURDAY 9:30-6:00

Final week to save
First Lady wig sale 'til April 5
24.99

Our First lady wig sale ends April 5, so hurry. You have just a few more days to save on two popular New Dimension styles. Boy Cut, a long-time favourite is a mature style, and Springtime is a sophisticated style. Both of 100% Modacrylic fibre in dark to light auburn, greys and frosteds.

Wig Salon, Floor of Fashion

EATON'S

FULL SERVICE SALON FOR MEN
EMPRESS HOTEL

- Contemporary Hairstyling
- Scientific Hair Care
- Beard Trimming
- No-Heat Perms for Men
- Nail Care (Manicure)
- Skin Care (Facials)
- Hair Colouring
- Hair Straightening
- Hair Pieces
- Old-Fashioned Shaves
- Super Shoe Shines

Barber Syrt
AT THE EMPRESS HOTEL
in Victoria
BY APPOINTMENT 382-1925

Mel's BARGAINS
USED FURNITURE and APPLIANCES
3460 QUADRA 384-3152

HANDCRAFTED GIFT WRAP
the POTTER'S WHEEL
Nootka Court

Hair styles in hurry — with sesame seed bun?

By PADDY CALISTRO
The Los Angeles Times

Hold on to your Big Mac, your instant credit and your 10-minute tans. Fast hair is on its way.

The people promoting in-and-out hair care are doing for haircuts and blow dries what fast-food chains did for burgers and French fries. As part of this Golden Arches-like approach to the beauty salon, franchised unisex hair-cutting operations are sprouting up.

The name showing up most often is Command Performance. With 58 franchises in California alone and 400 salons nationally, the Connecticut-based firm is working toward a goal of 1,000 identical salons worldwide by the end of 1981 and 3,000 by 1990, says chairman of the board Richard Wall. The 1979 gross annual sales at retail amounted to $97.2 million — (translation: 6.9 million hair cuts), according to Wall.

This cookie-cutter tress shop concept means all the salons look alike, each employes a maximum of 12 operators and all give what Wall calls "Precision Cuts" in 45 minutes or less. Clients are cut, dried, permed, conditioned and/or dyed on a first-come, first-served basis.

"We use the same kind of quality control McDonald's uses for hamburgers," Wall explains, claiming that the corporation keeps a watchful eye on the operators, products and haircuts under its orange and blue banner. All products carry the Command Performance label. Stylists are plucked fresh out of beauty or barber school and then trained in the salon. New styles are taught in regional training seminars where Wall says the Precision Cut is always stressed. As Wall explains, "hair is cut in the direction it grows," a theory shared by many contemporary hair cutters.

"Personally, I've never touched a human hair," Wall states, obviously exaggerating to stress the fact that he's a marketing specialist and businessman, not a hair stylist.

None of the owners of Command Performance franchises has ever owned a hair salon, according to Wall. In fact, that's one of the rules. Owner's backgrounds range from ministers to professors to bank officers.

"People who have operated other salons have preconceived notions about the way things should be done," says Wall, who founded a steak-house franchising operation before conceiving this fast-hair phenomenon in 1976 with co-founder Walter Wright, a former Burger King executive. "Franchises work because they are carefully thought out," says Wall. "There's very little difference between Big Macs from place to place. With us there's very little difference between haircuts."

Wall and Wright weren't the first to open a beauty-salon franchising operation. In 1961, Karl Stanley began franchising Cut 'n Curl salons in New York. Then in 1974, two years before Command Performance opened any doors, Stanley franchised no-appointment Great X-pectations salons. Today the Stanley-franchised unisex operations number 125, with 10 in California. Stanley has recently sold franchises in Japan, where the salons will be called Great X of New York. In the U.S. shops, cuts are $14 and take 30 minutes.

Britain's Steiner Salons will be next to open a major franchising operation in the United States. Nicholas Steiner was in Southern California recently to snoop out locations for the first five of his projected 1,000 U.S. salons. He says he'll open the first Toppy's fast-hair salon "somewhere in the San Fernando Valley. That's where our target customer lives."

If Command Performance isn't close enough to the McDonald's concept, Toppy's will be. Each client will even be provided with a menu. These "hair menus" will show pictures of various Toppy's styles along with prices. Each look is priced separately. "We feel that if a stylist spends a short time on a hairdo it should cost less than a complicated, time-consuming style," Steiner explains. "The menu will show the client exactly what she can expect to pay." Menus will change every three months.

WE WANT TO LOSE YOU AS A CUSTOMER AS SOON AS POSSIBLE.

The philosophy of Weight Loss Clinic is simple. Help you lose weight quickly and safely. Then show you how to keep it off with our unique stabilization and maintenance techniques. For example, if you have 15 pounds to get rid of, you're looking at about 5 weeks, sometimes less.

There are no gimmicks at Weight Loss Clinic. No fad diets. No drugs or shots. No boring or strenuous exercises.

An understanding nurse will counsel you five days a week for 10 to 15 minutes at a time. You come in at your convenience. Anytime between 8 in the morning and 7 at night.

For your own good, we're strict.

So, every day we'll review your food diary and menu plans, as well as discuss how you're doing. You'll learn how to change your habits, and find out what it takes to keep the weight off forever. Everything is done in private. Never in front of an audience. That includes your daily trip to the scale.

Of course, there are no binding contracts at Weight Loss Clinic.

So if you're overweight, pick up the phone now and make an appointment for your free weight loss consultation.

WEIGHT LOSS CLINIC T.M.
We lose more satisfied customers every day.

COOK MEDICAL BLDG. 1175 COOK ST. #308 384-7177

Visa and Master Charge welcome 8 am to 7 pm Mon.-Fri.
©WEIGHT LOSS, INC. 1980

What are you doing, ... come September?

That's probably not the first time that question has been asked of you, but what has your answer been? You know that in the job market today the skilled worker is the one who gets the job. More than 93 percent of last year's graduating class had jobs in professions for which they were trained within four months of receiving their coveted BCIT Diploma of Technology, and that's been happening for years.

Employers seek out BCIT graduates because of the extensive training they receive at the institute and because graduates of past years have established a reputation in the marketplace as highly skilled technologists.

If you are not certain about what you are doing in September, but you do want to be certain about your future, then don't wait . . . call 434-5734, local 216 (call collect if outside of the Lower Mainland).

Enrolment is handled on a "first come, first served" basis. There may be a place for you in one of the following technologies, even if you lack certain academic prerequisites, because BCIT offers pre-technology programs to assist applicants to meet specific requirements.

BUSINESS MANAGEMENT
Administrative Management, Broadcast Communications, Computer Systems, Financial Management, Hospitality and Tourism Administration, Marketing Management, Operations Management.

HEALTH DIVISION
Biomedical Electronics, Environmental Health, Health Data, Medical Laboratory, Medical Radiography, Nuclear Medicine, General Nursing (leading to R.N.), Psychiatric Nursing (leading to R.P.N.) Prosthetics and Orthotics

ENGINEERING DIVISION
Biological Sciences, Biological Sciences Program, Management in Agriculture Program (Agri-Management), Building, Chemical and Metallurgical, Civil and Structural, Electrical, Forest Resource, Forest Products, Lumber and Plywood, Manufacturing Program, Pulp and Paper Program, Mechanical, Mining, Natural Gas and Petroleum, Recreation Facilities Management, Surveying.

For more information on BCIT programs, write to the:
Admissions Centre, British Columbia Institute of Technology,
3700 Willingdon Avenue,
Burnaby, B.C. V5G 3H2
or phone 434-5734, local 216
Collect if outside Lower Mainland

BCIT the career campus

EFFECTIVE TOMORROW 10 A.M.

50% AND 60%

OFF THE ENTIRE

$112,000 REMAINING INVENTORY

of the

ALLEY CAT BOUTIQUE

CLOSE-OUT LIQUIDATION

ONE LOCATION ONLY
1618 GOVERNMENT STREET

FINEST QUALITY, DESIGNER NAME LADIES' WEAR

Jeans • Blouses • Dresses • Skirts • Tops • Suits • Summer Suede Blazers • Leather Coats • Pants • Scarves • Belts • Jewellery • Quality Leather Purses

HUGE SELECTION OF JUST ARRIVED SPRING AND SUMMER FASHIONS INCLUDED

CHARGEX AND MASTERCHARGE ACCEPTED

Sale Conducted by
Tradewest
THE TRADEWEST GROUP LIMITED

SUITE 205, SUNDEL SQUARE
LANGLEY, B.C.
(604) 530-9351

the collectors

By KEN RICHARDSON

In the Victorian era families derived much of their home entertainment from showing their three-dimensional stereoscopic views of the period. From the standpoint of modern collectors, these stereoscopic pictures represent a cavalcade of graphic records depicting events, institutions and the general way of life in those far-off days. The hand stereoscope, invented by Oliver Wendell Holmes, triggered a veritable avalanche of scenic views from Europe and North America. These have come down to us in such diversity that most collectors find it necessary to specialize as to subject. They are concerned with such details as the identity of the photographer, the date and place of the card's origin, it's historical significance and its authenticity. Such data must be faithfully recorded. Since condition of the cards has a bearing on their value, they should be clean, clear and free of damage. Renovation should be avoided, since the results can be disastrous.

Antique dealers, antique shows and established collectors can be most helpful in your quest. Some dealers specialize in cards and offer impressive, well-colated displays. Older family members have been known to yield up some very interesting contributions.

Concentrate, if possible, on comic, artistic or military subjects. Scenes from the Boer War are especially valuable. Stereoscopes like the one shown, complete with handle, can be found without much difficulty. More elaborate, cabinet-mounted specimens are relatively scarce and decidedly more expensive. For all practical purposes a well-made and fully operational smaller version will meet the need.

While a stereoscope in an oak rollaway cabinet can cost upwards of $1,000, prices for wooden stereo's with sliding adjuster vary between $20 and $30. Some negotiation possible.

infotel

There are three standard types of residential mortgages: conventional, National Housing Act and high ratio.

Conventional mortgages are available from banks, trust companies, insurance and mortgage loan companies. You can usually borrow 75 per cent of the purchase price of your house (maybe more at premium rates). The time for repayment is commonly 15 to 25 years. Prepayment may or may not be permitted and initial service charges vary.

National Housing Act mortgages are available from the same sources as conventional mortgages, or they may be granted directly by the Central Mortgage and Housing Corporation in places where they are not available through other outlets. You can borrow up to 95% of the purchase price of your home to a maximum of from about $32,000 to $47,000, depending on where you live. The time for repayment is usually 25 years but may be as long as 40. Prepayment is permitted, and initial service charges are set by law. The loan is insured by CMHC to protect the lender and the borrower pays the premium of one per cent when getting the loan. There are two special types of financial assistance available from CMHC: Interest Reduction Loans which lower payments during the first five years and subsidies for people with dependent children who make use of Interest Reduction Loans. CMHC mortgages are available only on homes which meet CMHC construction standards.

High ratio mortages are availabe from the same sources as conventional mortages. You can borrow up to 95 per cent of the first $50,000, 75 per cent of the next $15,000 and 50 per cent of the remainder. High ratio mortgages are insured privately — the borrower pays the insurance fee of one per cent, but the insurance is for the benefit of the lender.

This topic is one of 135 taped by Consumer and Corporate Affairs Canada.

For the entire tape, telephone Victoria Consumer Infotel, 592-1251, 10 a.m. to 9 p.m. Monday through Thursday and until 4 p.m. Friday. Ask for tape C45. A complete list of tape topics available in the Victoria free calling area can be picked up at any Greater Victoria public library, or either of the provincial or federal consumer and corporate affairs offices in Victoria.

Sears

Don't miss Sears
Spring Fashion Shows
on Wed., April 2, 2 p.m.
Thurs., April 3, 2 p.m.

Enjoy the casual style of these rain-resistant pant-toppers and save $20 on each!

29.99 ea. Reg. $50

So stylish . . . you'll hate to save them for a rainy day! And we have more in our stores at the same low price. About 28'' or 32'' long. Dry-clean. Tan, Navy, Red, Camel, Green, Beige or Blue. Misses' 8 to 20 in the selection. (All styles may not come in all colors, sizes.)

a.—Full-bodied smock style coat of cotton-nylon 'Canadian Mist'® fabric. Two side-seam pockets.

b—Mandarin-collared coat of polyester-cotton. Quilted shoulders, flange pockets. Tie belt.

c—Belted style of polyester-cotton. Peter Pan collar, extended shoulders. Flange pockets.

Personal shopping only

Sears: Women's Coats (17)

MADE IN CANADA FABRIQUÉ AU CANADA

THE FASHION PLACE

Sears

Hair Bazaar Demonstrations:
Our expert personnel from Sears Hair Bazaar will demonstrate the latest techniques in hair braiding, styling and hair care in the Ladies' Wear dept. main floor. Wed. April 2, 3 p.m., Thurs. April 3, 3 p.m.

Makeup Demonstrations:
for the latest in cosmetics and skincare, visit our Beauty Department for a personal consultation: Mon., Tues., Sat. 12-4 p.m. Wed., Thurs. 4:30-8:30 p.m.

Discovery Classes
for girls ages 9-7.
Register in the Junior Bazaar dept.
Wed. Apr. 2, 6-9 p.m.,
Thurs. Apr. 3, 6-9 p.m.
Call Junior Bazaar for details: 595:9111

Leather look-alikes in soft urethane for working, walking, dancing, anything

Your choice 29.99 pair

Elegant urethane fashion shoes with all the style of leather. They're available in the season's most popular colours to go with everything in your wardrobe. In B width (medium). Full and half sizes 5½ to 9.

a—**Save $3 on ankle-strap sandal** (not illustrated). Soft urethane upper. Slits on side of vamp. Heel approx. 3½''. 55 (Tan) or 98 (Bone). Reg. $32.99. 54R 037 331 B.

b—**Save $6 on peep-toe pump.** Fancy cut-outs and perforations on vamp; new cone-shaped heel about 4'' high. Fully lined. Also comes in size 5. 09 (Black) or 98 (Bone/Taupe). Reg. $35.99. 54R 037 111 B.

c—**Halter sandal.** Features colorful petals on vamp. Fine pyramid-shaped stacked-look heel about 4'' high. In colors: 98 (Bone/multi) or 70 (Red/multi). 54R 037 841 B.

d—**Adjustable ankle-wrap sandal** has fine mesh on vamp. Pyramid heel about 3¾'' high. In 98 (Bone) or 09 (Black). 54R 037 454 B.

Sears: Women's Shoes (54) Personal shopping

Advertised prices in effect now through 5:30 p.m. Saturday, April 5, while quantities last

A-2

Simpsons-Sears Ltd. 'Reg.' and 'Was' refer to Simpsons-Sears Ltd. prices

SAFEWAY

Happy Easter

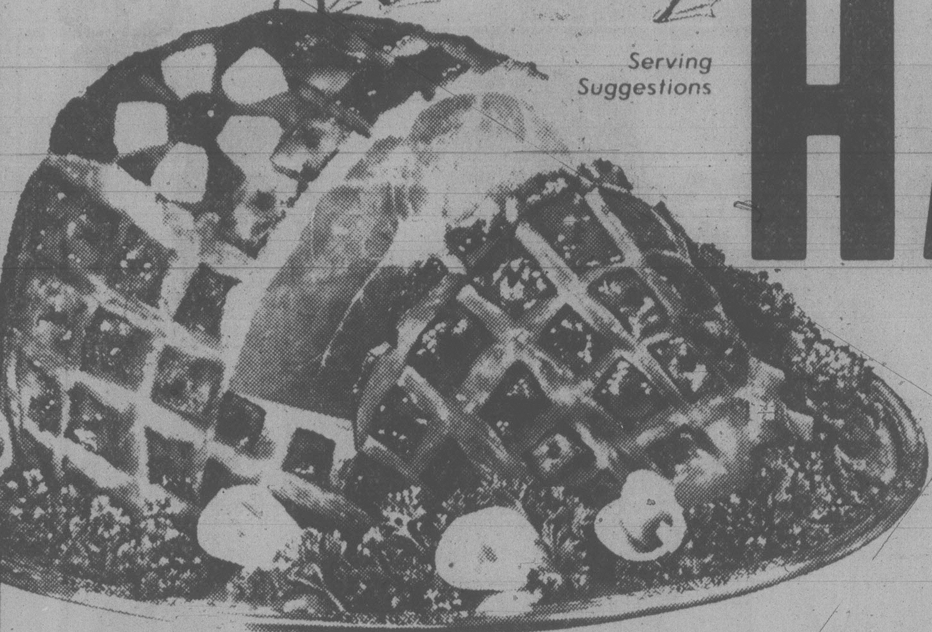

Serving Suggestions

HAM 98¢ lb.

'Heat & Serve' Bone-In. Whole or Shank Portion

($2.16 kg)

MEDIUM EGGS Lucerne. White. Grade A doz. 88¢
Large Eggs Lucerne. White.......... Grade A doz. 95¢

EDWARDS COFFEE Regular, Drip or Electric Perc. Grind. 2 lb. (907 g) tin...... $5.69

TOMATO JUICE Town House. Fancy. 48 fl. oz. (1.36 L) tin.. 69¢

POTATO CHIPS Party Pride. Assorted. 200 g box.......... 69¢

SOFT DRINKS Cragmont. Asst'd. Flavours. 6 750 mL bottles...... $1.99 (plus bottle deposit)

White Bread or 60% Whole Wheat. Skylark. 24 oz. (680 g) sliced loaf.......... 83¢
Raisin Bread Skylark. Sliced. 16 oz. (454 g) loaf.......... 65¢
Sour Cream Lucerne 500 mL container.......... 89¢
Flavoured Yogourt Lucerne Assorted. 500 g tub.......... 79¢
Deluxe Ice Cream Lucerne Assorted.......... 2 Litre ctn. $2.39
Ice Milk Bars Snow Star. Frozen Treats. Vanilla. Pkg. of 12-75 mL Bars.......... $1.89
Margarine Empress. Vegetable Oil. (1.36 kg).......... 3 lb. pkg. $1.59
Apple Sauce Town House. Fancy. 14 fl. oz. (398 mL) tin.......... 2 tins 89¢
Vegetables Bel-air. FANCY FROZEN. *Peas *Peas & Carrots *Mixed Vegetables. (2.27 kg).......... 5 lb. bag $1.99
Strawberries Bel-air. Frozen. 15 oz. (425 g) pkg.......... 99¢
Kernel Corn Town House. Vacuum Packed. Fancy. 12 fl. oz. (341 mL) tins.......... 2 tins 89¢
Cranberries Bel-air. Frozen. (907 g).......... 2 lb. bag $1.17
Canned Ham Maple Leaf 1½ lb. (680 g) tin.......... $3.69
Pickles Bicks. Sweet Mixed or Yum Yums. 32 fl. oz. (909 mL) jar.......... $1.59
Aluminum Foil Reynolds. 18"x25'. (45 cm x 7.6 m) pkg.......... $1.69

HOT CROSS BUNS Skylark. Package of 12's.. $1.09

EGGNOG Lucerne. 1 Litre carton.......... 95¢

MEAT DINNERS Manor House. Frozen. Assorted. 312 g Package.......... 99¢

CRANBERRIES Town House. Whole or Jelly. 14 fl. oz. (398 mL) tin.... 55¢

Whole Cloves McCormick's 35 g jar.......... $2.92
Ground Pepper McCormick's 48 g jar.......... $1.42
Poultry Seasoning Empress 1.25 oz. (35 g) tin.......... $1.29
Ground Sage Empress 1 oz. (28 g) tin.......... $1.39
Salad Dressing Town House 1 Litre jar.......... $1.29
Soft Margarine Becel 1 lb. (454 g) package.......... $1.35
Graham Wafers Busy Baker 397 g package.......... 99¢
Garden Cocktail E.D. Smith 28 fl. oz. (795 mL) jar.......... 89¢
Pie Filling E.D. Smith Apple 19 fl. oz. (540 mL) tin.......... $1.15
Paper Towels Royale. 2 Ply. Jumbo. Package of 1.......... $1.09

Treats For Your Easter

Smartie Filled Eggs Rowntree 170 g package.......... $3.15
Chocolate Easter Eggs Seabanks 85 g package.......... $1.63

Wishing Well Hen Allan's Ass't. 156 g package.......... $2.39
Chocolate Hen Allan's White 156 g package.......... $1.99
Marshmallow Egg Dare 450 g package.......... $1.39

INFLATION FIGHTERS

Brussels Sprouts Scotch Buy. Frozen. (907 g).......... 2 lb. bag $1.45
Whole Carrots Scotch Buy. Frozen. (907 g).......... 2 lb. bag $1.65
Bartlett Pears Scotch Buy. Halves. 14 fl. oz. (398 mL) tin.......... 65¢
Tea Bags Scotch Buy Package 100's.......... $1.69
Macaroni Dinners Scotch Buy. With Cheese. 206 g package... 2 for 59¢
Jelly Powders Empress. Ass't. 3 oz. (85 g) package.......... 5 for $1.00
Paper Towels Scotch Buy. 1 Ply. White.......... 2 roll pkg. $1.09
Liquid Bleach Scotch Buy 128 fl. oz. (3.6 L) jug.......... $1.09

Canada Safeway joins in supporting the Canadian Cancer Society Campaign
"Cancer can be beaten!"

Everything you want from a store . . .

from Safeway

Sliced Side Bacon $1.39
Safeway. Regular or Thick. 500 g package

Breaded Chicken 2 lb. ctn. $3.89
Manor House. Pre-cooked. Frozen. (907 g)

Breaded Chicken 5 lb. ctn. $8.99
Manor House. Pre-cooked. Frozen. (2.27 kg)

FROZEN TURKEYS 95¢
Regular Brands. All Sizes. ($2.09 kg)
Canada Grade A lb.

FRESH PRODUCE

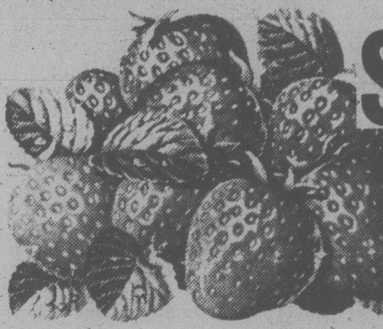

STRAWBERRIES 89¢
California Grown.
Canada No. 1 Grade Subject to weather conditions
($1.96 kg) lb.

APPLES 3 lb. 99¢
Newton B.C. Extra Fancy 100's to 125's Size Med. (72¢ kg).

Cucumbers B.C. or Alberta Grown. Long English. Canada No. 1 Grade ea. 79¢
Potatoes B.C. Gems Canada No. 1 Grade. (4.54 kg) 10 lb. bag 99¢
Jewel Yams California Grown. No. 1 Grade. (53¢ kg). 2 lbs. 49¢
Radishes Bunched or Green Onions. California Grown 2 for 39¢
Apple Cider Sun-Rype. B.C. 1.82 Litre bottle $2.39

PLANTS & FLOWERS

Easter Lilies 6-inch pot 4 bloom or more $4.98
Potted Mums 5-inch pot ea. $4.49
African Violets 4 inch (10 cm) pot ea. $1.89
Orchid Bouquets From Bangkok ea. $1.98
Daffodils B.C. Field. Bunches of 10 59¢
Tulips B.C. Hothouse. Bunches of 5 $1.89
Geraniums 3 inch (5 cm) pot 89¢

ALL SAFEWAY STORES
OPEN 9-6
Good Friday
April 4th

PHOTO ALBUM 20 pages $3.49
REPRINTS *Available from Safeway, Kodak Agfa or Fuji colour negatives (excluding slides) *Prints in borderless matte finish 19¢

LIFE YOUNG READERS NATURE LIBRARY
On Sale This Week
Volume 3 EARLY MAN
only $2.79
12 Exciting Volumes in all

Ultra Brite **TOOTHPASTE** $1.68
150 mL tube

Control Top **PANTY HOSE** $1.59
Safeway. Assorted Shades & Sizes. Pair

Shampoo or Conditioner Flex. Assorted Varieties. 350 mL size $1.88
Roll-on Deodorant Tickle Brand. Assorted. 75 mL $1.98
Intensive Care Bath Oil Beads Vaseline. Asst'd. 454 g box $1.98
Hand Lotion Vaseline. Intensive Care. Regular or Herbal. 200 mL 97¢
Q-Tip Cotton Swabs Pkg. of 400 $1.99

Umbrella Set

7' umbrella with crank, 4 folding chairs, 42" round steel table, fitted padded tablecloth. Mai Tai colours. Each set $159.99

Mennen Speed Stick Assorted. 75 g size $1.58
Tampax Tampons Assorted. Package of 40 $2.88
Beef and Ham Slicer Sicilian Chef ea. $5.98
Rubber Gloves Ansell. Silverlined. Bonus Pack 2 pair $1.49
Shower Shields As advertised on T.V. pkg. $4.99
SHAMPOO Clairol. Herbal Essence. Asst'd. 350 mL Size $2.49

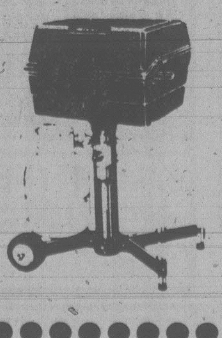

Gas Grill Barbecue
Embermatic #GRB-20. With 20 lb. propane tank. $159.99

Prices Effective March 31st to April 5th in Greater Victoria, Colwood and Sidney Safeway Stores

We reserve the right to limit quantities. Sales in retail quantities only.

and a little bit more

SAFEWAY
CANADA SAFEWAY LIMITED

Order your FTD
Easter Basket® Bouquet early.

Fresh flowers for the joy of springtime.
A decorative egg for the joy of Easter.
And an exclusive woven container...because nobody's too old for an Easter Basket.
Or celebrate the joy of life by sending

The FTD Easter Basket Planter or Easter Lily.
Helping you say it right
1980 Florists' Transworld Delivery. We send flowers worldwide.

ROYAL OAK GARDEN CENTRE and Florist 4456 West Saanich Rd. 479-1116
ISLAND FLORIST 744 Yates St. 383-0743
OAK BAY FLOWER SHOP 2208 Oak Bay Ave. 598-5313 and 595-2421
BLOOM-N-THINGS FLORIST 3960 Quadra 479-6121
WOODWARD'S FLORIST 635 Fort St. 384-5614 or 384-3922
MAYFAIR FLOWER SHOP Mayfair Mall 388-5541
LADY BUG FLORIST 768 Goldstream Ave. 478-9114
THE BAY FLOWER SHOP In the Bay 388-9631
JENNINGS FLORISTS 3605 Shelbourne 477-9538
POLLOCK'S FLORIST 1315 Douglas St. 384-5315
HOLLOWAY'S SIDNEY FLORISTS Corner Beacon Ave. and Second St. 656-3313
HATLEY PARK FLORIST 2244 Sooke Rd. 478-0833
BROWN'S THE FLORIST 632 Yates St. 388-5545
CARTER'S HOUSE of FLOWERS 1243 Esquimalt 384-6744 or 384-7715
BALLANTYNE'S FLORIST 900 Douglas St. 384-0555
SHIRLEY McAREE and STAR FLORIST 2043 Cadboro Bay Rd. 592-2923
THE DAISY CHAIN FLORISTS LTD. 435 Simcoe 382-2512
FLORAL ART SHOP 275 Craig St. 746-5185, Duncan Duncan Mall 748-1111

COAST TO COAST NEWSPAPER ADVERTISING SELLS THE MOST

Charge held in 'beating'

CALGARY (CP) — A man who claims he was beaten by two RCMP officers will not have his day in court because of unexplained government interference in the case, says Sheldon Chumir, a Calgary civil liberties lawyer.

Chumir, a member of the Civil Liberties Association, says the Crown, which was supposed to be supporting the prosecution of a complaint by John Chief Moon, a Blood Indian, against two Cardston, Alta., constables, asked for and was granted a stay of proceedings in the case Dec. 19.

He said it means the case has effectively been put "on hold" and will not appear before the court unless action is taken before April 4, which marks six months from the occurrence.

"I have spoken to senior officials and Attorney-General Neil Crawford and have received no indication of anything in this insstance that would justify an interference by the government in the normal judiciary process," said Chumir.

The association and a group called the Committee Against Racism have written letters to Crawford asking that the stay be removed.

Dennis Pollock, counsel for Chief Moon, said he opposed the Crown's claim that there was not enough evidence to proceed with the case. He said he has medical evidence supporting his client's claim that he was beaten Oct. 4.

An RCMP release dated Oct. 15 said there was an altercation between the two constables and Chief Moon, but that Chief Moon started it by striking one of the policemen after they tried to explain their reasons for being on his farm.

WISE MEN FROM EAST — east of Wharf Street, they said. Chuen-yan David Lai (left), Willie Eng and Ken Chee (not in picture) presenting Mayor Bill Tindall with a $24,376.50 cheque, the Chinese community's share of the Gate of Harmonious Interest to be built over Fisgard. Artist's sketch shows design. Downtown businessmen are raising another $24,000 and the B.C. heritage trust will match the combined amount. Foundations for the red and green structure are to be laid next week when city will rebuild wider sidewalks in the 500-block Fisgard with an oriental motif.

SIDNEY SUPER FOODS
Prices in effect APRIL 2 to APRIL 5
Store Hours: Daily 8:30-6:00 Thurs.-Fri. 8:30-9:00 Sun. 10-5:30
In Sidney's "Downtown" Across from Sidney Hotel
Been Serving the Peninsula for 15 years.

FRESH 5-16 lb. TURKEY ....GR. A lb. 98¢
FRESH 5-16 lb. TURKEY ....GR. U lb. 91¢
FULLY COOKED HAM
SHANK ....lb. 99¢
BUTT END ....lb. 1.09
HAM STEAK ....lb. 1.69
CANADA GRADE A BEEF LOIN SIRLOIN STEAK ....lb. 2.49
CANADA GRADE A PORTHERHOUSE STEAK ....lb. 2.89
CANADA GRADE A T-BONE STEAK ....lb. 2.75
CANADA GRADE A WING STEAK ....lb. 2.59
LOOK ROASTING FILM ....pkg. 99¢
OPEN GOOD FRIDAY, CLOSED EASTER SUNDAY

MINUTE MAID ORANGE JUICE 16 oz. 1.19
AUNT JEMIMA WAFFLE Frozen, pkg. 79¢
CARNATION FRENCH FRIES 2 lb. 69¢
WESTVALE BLUEBERRIES 2 lb. 2.29
SUNBRITE BLEACH 128 oz. 99¢
FLEECY FABRIC SOFTENER 160 oz. 2.99
OLYMPIC SPECIAL
MAYFAIR SIDE BACON 500 g pkg. 79¢
FULLY COOKED COTTAGE ROLLS lb. 1.59
BULK WIENERS lb. 89¢
COLD MEAT Bologna, Chicken Loaf, Mc and Cheese 175 gr pkg. 59¢

PET FOOD SALE
ROMPER DOG FOOD 26-oz. tins 2/79¢
MISS MEW CAT FOOD 4 oz. tins 4/1.00
DR. BALLARD DOG FOOD Beef Chicken Horse Meat 25 oz. tins 2/99¢
GAINES MEAL 8 kg 5.99
TENDER VITTLES 500 g 1.19
NALLEY POTATO CHIPS box 77¢
PHILADELPHIA CREAM CHEESE 250 g pkg. 99¢
ALLEN FRUIT DRINK 48 oz. 69¢
E. D. SMITH GARDEN COCKTAIL 28 oz. 79¢
AUSTRAL FRUIT SALAD 28 oz. 99¢
NABOB MARMA-LADE 24 oz. tin 1.19
MONARCH MARG-ARINE 1-lb. pkg. 59¢
MAZOLA CORN OIL 3 litre 5.55

ACHIEVE MARGARINE 1 lb. 99¢
SILVERWOOD ICE CREAM 2 litre tub 1.79
McVITIES RICH TEA BISCUITS 400 g pkg. 99¢
STONE WHEAT THINS 24 oz. 1.59
HUNT'S TOMATO PASTE 6.5 oz. 3/1.00
OLD MILL OATS 1.35 kg 99¢
MARLBORO TOILET TISSUE 4 roll 88¢
MAN SIZE KLEENEX box 79¢
NABOB COFFEE lb. 2.99
FRESH LOCAL SMALL FARM EGGS 2½-dozen GR. A/1.79
QUICK INSTANT CHOCOLATE 2 lb. 2.29
LARUA SECORD MIMI PUDDING CUP 4's pkg. 99¢

YAMS OR SWEET POTATOES ....lb. 19¢
BULK MEDIUM CARROTS ....lb. 19¢
LOCAL No. 2 LONG ENGLISH CUCUMBER 79¢
B.C. FANCY DELICIOUS APPLES lb. 25¢

Brakes supply 'break'

KINCARDINE, Ont. (CP) — Hans Gramlich decided a month ago to quit his job as construction worker at the Bruce nuclear power development and gamble that an invention he cooked up in his garage would be a huge success.

It now appears the gamble is paying off.

This month he received United States approval for the patent of his invention of a disc brake grinder that permits grinding without dismantling of the assembly.

Gramlich, 38, also has applied for patents in Canada, Japan, Australia, New Zealand, Great Britain, France, Italy and Germany.

Gramlich was named one of two national winners in an entrepreneurial contest sponsored by *The Financial Post* and the Canadian Enterprise Development Corp. Ltd.

The market potential for the disc brake maintenance device is great, Gramlich is sure. Even before U.S. approval, he was negotiating with several major auto industries in Canada and the U.S.. Japan is testing it as well.

Essentially his invention is a disc brake grinder eliminating the necessity of dismantling the wheel bearing assembly to grind the brake on a lathe. It enables an auto mechanic to resurface any disc brake right on the car.

This removes any problems that might be encountered in dismantling and also reduces the time the mechanic must spend on the repair to about 10 minutes.

Another key improvement is that it substantially prolongs the life of the brake by removing less material from it than the conventional process.

Gramlich said the device will make brakes last as long as 100,000 or 200,000 miles.

Licensed as a sheet metal worker in his native Germany, he has also acquired several welding licences. He emigrated to Canada 12 years ago and has worked in Ontario.

Island Saw Co.
617 Chatham Street
385-5500

Woodward's
"SPRING BREAK" Tabloid
CORRECTION
Page 9 item E, Football Jersey, colors should read Blue, red, brown or black. Woodward's regrets any inconvenience this error may have caused our customers.

Scientist, artist, biologist the 'weird mix' for his job

Illustrators Michael Doray, Marguerite Drummond, and Christiana Irving

VANCOUVER (CP) — Becoming a medical illustrator isn't easy, Victor Doray tells the stream of high school hopefuls who ask him for advice.

"Over a period of three months I get about 100 kids coming in here asking about a career in medical art," says the director of the University of British Columbia's biomedical communications department.

"They seem to think it'll be easy because they draw great posters at school."

There are about 30 medical illustrators in Canada, three of them, including Doray, at UBC. Most are at University of Toronto and McGill University in Montreal, he said.

"Some specialists make a lot of money, but generally it's not a highly-paid profession in view of the length of time it takes to qualify," Doray said. "The starting salary is only about $15,000."

Doray took three years medical training in the 1950s at Toronto, and studied art for the equivalent of two years at night school and summers at New York Art Students League and the Banff School of Fine Arts in Alberta.

He said University of Toronto is still the only school in Canada that trains medical illustrators after they graduate from art school.

"The first two years of the three-year course are the same as the medical students' curriculum," he said.

"We take histology (the minute study of cells, tissue and organs), anatomy, pathology, physiology and embrology. We pass the same exams as the medical students."

They also do a stint in the operating room, learning to sketch rapidly as the surgeon works, and in the morgue when autopsies are performed to learn first-hand the actual texture and shape of organs, muscles, nerves and tissue.

"You have to be a weird mixture of scientist, artist and biologist," Doray said.

"Our job is to reveal things that can't be captured by the camera."

Doctors sometimes make their own rough sketches during an operation and then turn them over to a medical illustrator to be redone precisely.

"Drawings can give a three-dimensional effect the camera can't catch," said medical illustrator Marguerite Drummond. "Drawings are also valuable when reproducing the look of tissue.

Christiana Irving, the third member of the UBC team, agreed.

Photography is still widely used in medical illustrations, and the camera does a good job of looking through a microscope, she said, but "there are still areas it can't touch such as separating details from the general operating area during surgery."

"For instance, if the surgeon says: 'I want a picture of only the needle, the forceps and the tissue,' that's when the illustrator is on hand."

Metric pains largely past, it says here

By ALISON HARE

OTTAWA (CP) — Despite criticisms and misconceptions, the metric conversion program is past the halfway mark, alive, well and not living in limbo, Sandy McArthur, chairman of the metric commission, said Monday.

Probably of most significance is that the countdown has begun, for the second time, to convert food scales in supermarkets, he told a news conference.

New schedules for introducing the retail food scale program to 25 Canadian cities in January are being set and the commission is planning a stepped-up promotional campaign to make sure the second attempt is successful, he said.

The former Progressive Conservative government delayed the program for a year, saying it had not been explained properly and people were having too much trouble understanding the new measurements.

McArthur said the commission believes most people are adjusting to the metric system and should be able to adapt smoothly next year when the retail industry begins to sell meat, fish, fruit and vegetables by metric measurement.

However, postponement of the retail food program will make it harder for the consumer to compare prices, McArthur said. Many pre-packaged food was already being labelled in metric sizes.

In a prepared statement at the news conference, held for the fifth consecutive year to give a progress report on conversion, McArthur addressed basic questions such as "Why are we going metric?"

But, he added: "The time for asking 'Why go metric?' is really past."

"Most people, we feel, are now pretty well adjusted to the changes that have taken place."

"Buying gasoline by the litre hasn't proven particularly traumatic to the Canadian motorist, and he now knows how fast or slow he should be driving in kilometres per hour."

"By now, there aren't many of us who don't know how cold or warm it is by hearing a Celsius temperature."

"Now that we've gone this far, let's get it over with."

A day earlier Frank Warnock, president of M. Loeb Ltd. which supplies IGA supermarkets, said plans for metric conversion in supermarkets should be shelved indefinitely.

Warnock said a pilot program to test reaction to metric food scales in Kamloops, B.C., Peterborough, Ont., and Sherbrooke, Que., showed consumers were not ready for it.

McArthur said the commission recognized some consumers had difficulty at the beginning of the changeover, but the metric system seemed to have been accepted in Kamloops and Sherbrooke.

People or retailers are "free to make whatever comment they like," McArthur said with a shrug, adding that a working group made up of representatives of retailers, scale manufacturers and consumers' association had considerable to do with schedules and plans for the conversion.

"It's not up to us (the commission)."

Computers, robots seen taking over

WINNIPEG (CP) — A microelectronics specialist says that within the next two decades computers will kill off jobs and whole industries with devastating results.

Dr. Adam Osborne, delivering a weekend lecture here, said half the working population will be replaced by computers and robots in the next 20 years. Robots already do many jobs on auto assembly lines.

Author of a widely-used science textbook, he said there would have to be a unified, world-wide worker opposition to halt new computer technology because "the one country you miss will bring the rest to their economic knees."

"It is high time we started looking for solutions to the problems that will be created."

Those involved in the field were too preoccupied with the technology to forsee the effect it will have on society.

"The spotlight will fall on them in the next 10 years and it's going to get very hot."

He said rapid advances are being made in what he called the third industrial revolution.

He predicts electronic mail machines in the home to replace letter post and home information computers that will end the need for employment and travel agencies and stockbrokers.

Woolco

start making it sew and save

McCall's Pattern 6583

A WOOLCO STANDOUT SPECIAL

Special Purchase! New Summer Fabrics

A brand new selection of American Fashion fabrics has just arrived! you'll find a terrific assortment of summer-weight blends in the latest fashion prints and plains. Shop early and sew up a sensational new summer wardrobe at a budget-pleasing price!

115 cm wide. metre: 1.59

Save on Printed Linen Look

Conversational designs in bright, perky colours, are featured on this lightweight summer woven of 50% Polyester/50% Avril Rayon. 115 cm wide. Super buy!

Regular Woolco Price: metre 2.99

Special Purchase! T-Knits

Bright, solid colour Polyester/Cotton knit sews up so affordably into your summer favourites . . . the T-shirt and T-dress. Fully washable, drip-dry for easy-care. 152 cm wide. Shop early!

Your Choice metre: 1.99

Save 30% On Printed Knits!

Choose from a wide selection of slinky, Silk-like interlocks in 100% Polyester. Easy-care, just machine-wash, drip-dry. 150 cm wide.

Regular Woolco Price: metre 4.99

Woolco Sale Price, metre: Your Choice 3.49

Save 33%! 'Sport-Lin' Suitings

Suit yourself in these Linen-like wovens. Assorted solids, checks, slubbed or Tweeded effects. 140/150 cm wide.

Regular Woolco Price: metre 5.99

Save 33%! Polyester Gabardine

Woven Twill in 100% Polyester. Great for skirts, jackets and pants. In White, Navy, Red and many more! 150 cm wide.

Reg. Woolco Price: metre 5.99

Woolco Sale Price, metre: Your Choice 3.99

Save 28%!

Chino Doubleknit in 100% Polyester. Perfect for suits, sportswear separates. Machine-wash, drip-dry. 150 cm wide. Reg. Woolco Price: metre 6.99

Save 16%!

Terry Knit of 70% Acetate/30% Polyester. Great for fuss-free, casual clothing. 9 sparkling colours. 150 cm wide.

Reg. Woolco Price: metre 5.99

metre: Your Choice 4.99

Special buy! Reversible Quilts

Choose from assorted double-faced, pre-quilted prints. 65% Polyester/35% Cotton face and back; Polyester fill. Full washable. 115 cm wide.

Metre: Your Choice 6.99

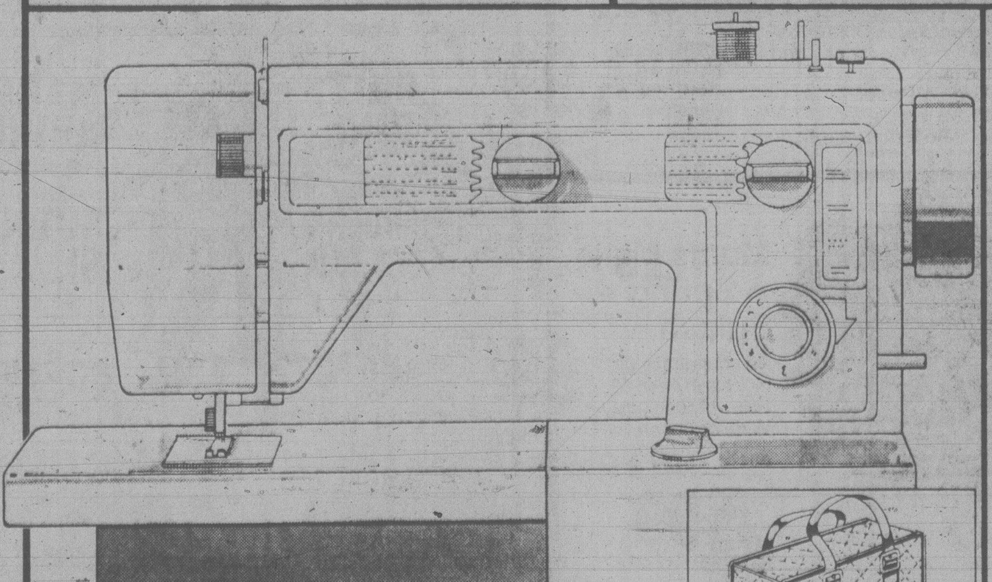

Prices Effective 'til Saturday, April 5, or While Quantities Last.

'Brother' Free-Arm Sewing Machine With Handy Carrying Case

This deluxe, lightweight free-arm sewing machine converts to a flat-bed in seconds. Sews 9 different stitches including embroider and satin stitches. Features built-in blind stitch, stretch stitch and zig-zag; twin needle for two-colour sewing; adjustable feed for darning, appliquing and monogramming. Self-stop bobbin winder automatically winds bobbin while sewing. Gives professional results on cuffs and hems. Comes complete with handy soft-side, zipper closing carrying case for easy handling and storage; accessory kit and detailed instruction book with easy-to-follow instructions. Super buy . . . shop early!

each: 228.88

for your shopping convenience

Woolco
6 1234 5678 901
CLAIRE ROY

Woolco DEPARTMENT STORES
A DIVISION OF F.W. WOOLWORTH CO. LTD.

Town and Country Shopping Centre
Douglas Street and Saanich

Personal Shopping only, please!
Store Hours: Monday to Saturday
10 a.m. to 10 p.m.

ENJOY THE RED GRILLE
FROM LIGHT SNACKS
TO MEALS...

Woolco

Sweet Easter Treats & Room-Cheering Plants

Stuffed Toy Basket

Basket, each: **6.98**

Attractive and colourful square basket contains stuffed toy, book and 110g assorted Easter candy. Shop early!

Small Basket

A perfect gift idea for the kids. Colourful, round basket contains a Plastic bank; colouring book; 65g assortment of candies.

Basket, each: **3.98**

Save 18% On 6-Oz. 'Chez Bunny'

170g. Chocolate bunny with 6 Foil-wrapped eggs of 'Neilson' Chocolate.
Reg. Woolco Price: each 2.69
Woolco Sale Price, each: **2.19**

STANDOUT SPECIAL

Solid Chocolate Rabbit

A. Super Easter treat. A sitting rabbit. Weighs a total of 454g of solid Milk Chocolate. An ideal way to treat the whole family. At a budget price. Hurry! ea.: **1.99**

Save 27%! 150 g Chocolate Rabbit
B. Solid Milk Chocolate sitting rabbit.
Regular Woolco Price: each .99
Woolco Sale Price, each: **.72**

Save! Name-Writing Eggs

Pure Milk Chocolate egg can be personalized with name of your choice on request. 75g or 85g. Comes in Window Decorated Box.
Reg. Woolco Price: each .99
Woolco Sale Price, each: **.72**

Save 15% On Hollow Moulds

Choose 'Mr. Whiskers' or 'Disco Bunny' hollow moulds of pure Milk Chocolate. 298g(10.5 oz.). A tasty Easter gift idea.
Reg. Woolco Price: each 3.79
Woolco Sale Price, each:
Your Choice **3.19**

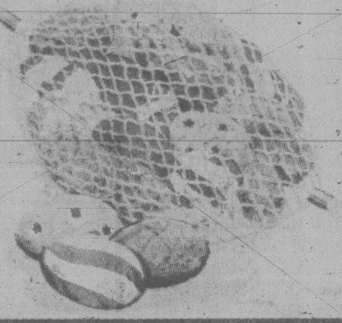

Save! Chocolate Lilliput Eggs

Bag of Foil-wrapped pure Chocolate eggs. Great for Easter-egg hunts. 300g.
Reg. Woolco Price: each 1.99
Woolco Sale Price, each: **1.69**

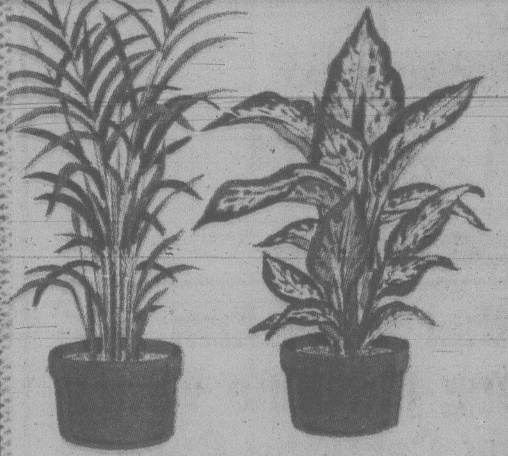

Lush, Climatized Tropical Plants

Healthy tropical plants climatized for best indoor results. Assortment includes Rubber plants, Croton, Dieffenbachia, Palm, Schefflera and other varieties. In 6" pot.

Your Choice, each: **3.99**

Tropical Plants

Choose from a huge selection including: Tropic Snow, Dieffenbacia, Rubber Plants, and much more. In 8" pot.
Reg. Woolco Price: each 9.99
Woolco Sale Price, each: **6.99**

10" Hanging Tropicals

Selection includes Dieffenbacia, shef's, piggyback and much more.
Reg. Woolco Price: each 15.99
Woolco Sale Price, each: **8.97**

Mums Make A Spring Splash

An abundance of blooms in each 6" Foil-wrapped pot. Wide colour choice.

each: **4.99**

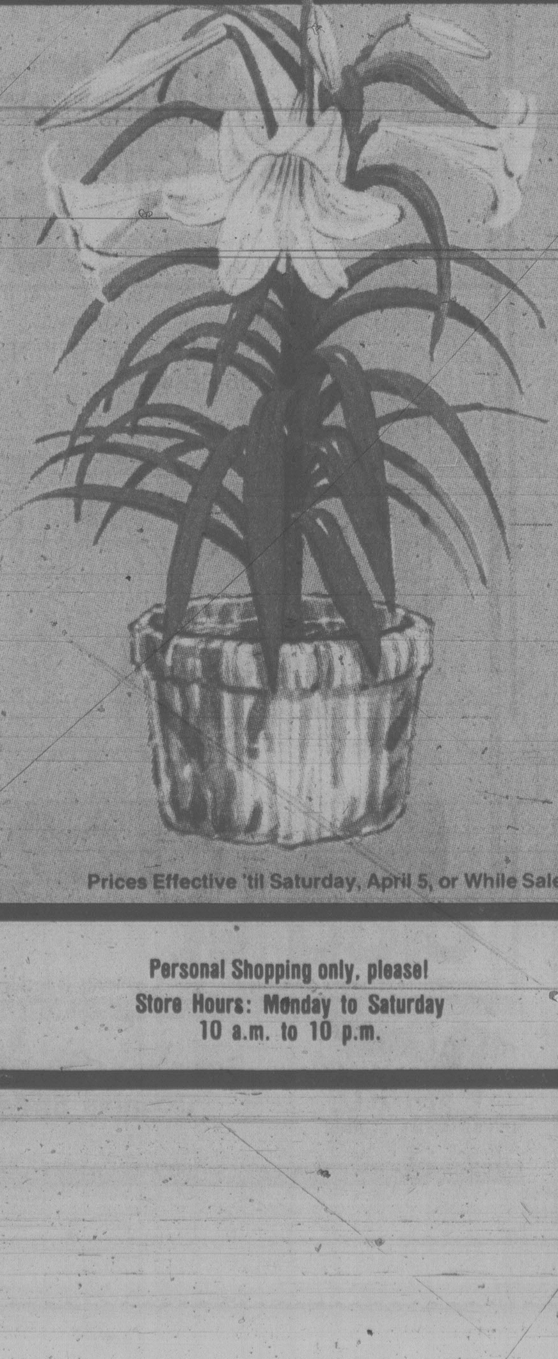

A Traditional Easter Lily

These strong, healthy plants will help enhance any home. You'll find 4 to 6 blooms in each 5½" pot

each: **3.99**

for your shopping convenience

Woolco
6 1234 5678 901
CLAIRE ROY

Prices Effective 'til Saturday, April 5, or While Sale Quantities Last

Woolco DEPARTMENT STORES
A DIVISION OF F. W. WOOLWORTH CO. LTD

Town and Country Shopping Centre
Douglas Street and Saanich

Personal Shopping only, please!
Store Hours: Monday to Saturday
10 a.m. to 10 p.m.

ENJOY THE RED GRILLE
FROM LIGHT SNACKS
TO MEALS...

Counting not allowed

ATLANTIC CITY (NYT) — Dozens of blackjack players say they have been banned from the three gambling casinos here apparently because they had had a run of luck.

The casinos say they are exercising their right to keep out professional players — "card counters" who can beat the house by keeping count of the cards dealt — and must do so to stay profitable. Last month the three casinos grossed $1.4 million a day, and since Resorts International opened the first casino in May 1978, gamblers have lost $539 million here.

Among the 239 patrons who in the last year have looked up from tables to find themselves surrounded by casino guards or supervisors telling them they would not be allowed to play blackjack in the casino again have been many nonprofessional winners who insist they know little or nothing about counting cards. One said that he was ejected while watching a friend play and that he had never played the game nor even placed a bet.

'Counters' aren't defined

Spokesmen for the casinos say only that they bar "counters" — a term they do not define precisely. They say that New Jersey rules do not permit them to reshuffle the cards frequently enough to frustrate the counters, whose ability to keep track of the cards played and unplayed can give them a slight edge over the house.

Some of the amateurs who have been barred are small winners. Stanley Stevens, a Ventnor businessman, said he was barred by an assistant manager, Mac Pink, at the Bally casino after winning $80 there one time and $300 another.

Earlier, he said, he was barred at Caesars Boardwalk Regency even though he was not playing. He was watching a friend, Murray Handelman, until recently owner of a Boardwalk gift shop, win $175. Handelman was barred and Stevens was barred with him when he cashed in Handelman's chips.

Both said their exclusions were ironic. Handelman said he learned to play by reading blackjack instruction books he bought at a Resorts gift shop. Stevens said Jerry Parker, assistant shift manager at the Regency, had helped him improve his play by giving him a chart of the sort that some counters use.

'Game of skill' avoided

Most players seek to keep track of cards well enough to beat the dealer, but H. Steven Norton, executive vice president of Resorts International, said professionals must be excluded lest they "turn blackjack into a game of skill."

"We've got a huge investment here," Norton said. "No house will offer games in which the house doesn't have an advantage."

And Rita Shade, public relations director for Bally, said: "We don't distinguish between professional and amateur counters because if you're card counting you're card counting."

The state agency that regulates gambling in Atlantic City, the Casino Control Commission, is directed by law to "provide for the establishment of a list of persons who are to be excluded ... Such provisions shall define the standards for exclusion." On Oct. 24, the commission decided that, because it had not yet adopted a regulation of that kind, the casinos had a right, at least until it did, to bar anyone they liked under the common law of trespass.

Kenneth S. Uston, a professed professional counter, is appealing that ruling to the Appellate Division of Superior Court in Trenton. His lawyer, Morris M. Goldings of Boston, said casino managers were ruling "by caprice," dispensing "raw justice" to surprised patrons.

His view that the commission had improperly abandoned its responsibility in the area was echoed by Commissioner Albert W. Merck, a minority of one when the five-member commission voted to leave the exclusion issue to casinos. Merck said: "We gave the power to regulate to the very people we were supposed to regulate."

Issue arose in January, 1979

The card counting issue first came up on Jan. 30, 1979, when Resorts International asked the chairman of the commission, Joseph P. Lordi, if it could bar professional counters. He responded that it could because the commission had no regulations prohibiting it, and the casinos began barring players the next day.

In December, the commission authorized a 13-day experiment to try to devise rules that would allow counters to play without threatening house profitability. Casinos were allowed to reshuffle more frequently and players were required to start play when dealing from a shoe of six decks began rather than to join the game when they believed the remaining cards were favorable to them.

Players were also limited on how much they could increase their bets from one game to the next, because counters often jump from the minimum to the maximum bet when they believe the remaining cards favor them. The commission is now waiting for a computer study of the results of the experiment.

Goldings said the current rash of exclusions demonstrated that casinos "will run wild in taking full advantage of all opportunities to regulate themselves."

Resorts, which has barred more players than the other casinos, contends that it grossed $100,000 a day less when counters were not barred — before the Lordi ruling and during the experiment last December.

$100,000 figure 'exaggerated'

Uston, Goldings's client, said that figure was grossly exaggerated and much of it was attributable to the extra shuffling during the experiment to try to thwart counting. He said casinos hurt their profitability by excluding counters because losers intrigued by the prospect of a game offering a chance to beat the house tried their hand at it when skill was not restricted and consequently lost more than the professionals won.

In an interview, Richard Diamond of suburban Margate recalled that when he and his brother Michael were playing at separate tables at the Regency, a supervisor ordered him to stop his brother from playing

Michael Diamond, said the supervisor, Gary Smith, was "highly abusive and threatening," asserting that he was giving card counts to his brother. William Carlos, a public relations official for the Regency, said no casino personnel could be interviewed but that Smith said he was not abusive.

Counting doesn't always work, lady

Ruth Altman, who owns a shoe store here and says, "I couldn't count cards if my life depended on it," is suing Bally after being barred last month as a counter after she had lost $3,200 there. Previously, she said, she had been receiving complimentary meals and parking, which the casinos give to high rollers routinely.

She said Handelman, a friend, had walked to the table and watched her play for one minute, after which Pink told her to "pick up your chips and get up."

She said this colloquy followed:

"Why?"

"You're being barred as a counter."

"I'm down $3,200."

"Counting doesn't always work, lady"

Woolco SALE SALE SALE

Men's Three-Piece Vested Suits

Don't pass up this exceptional value on this 100% Polyester suit! Single-breasted jacket has 2-button front, front flap-pkt. and top chest-pkt. Fully-lined. Vest has 5-button front with 4 front-pkts. Matching pants with all-round belt-loop waist and 2 front-pkts. In Navy, Brown and Camel colours. Sizes 36-38-40-42-44-46. suit:

Save 20.95 On Men's Trench Coats

Double-breasted style with front and back yokes, epaulet shoulders; 2 front scoop-pkts. and all-round belt. Water-resistant. 65% Polyester/35% Cotton outershell with 100% Rayon lining. Tan or Navy. Sizes 36-38-40-42-44-46.

Regular Woolco Price: each 69.95
Woolco Sale Price, each:

Your Choice $49

Prices Effective 'til Saturday, April 5th Or While Sale Quantities Last

Woolco DEPARTMENT STORES
A DIVISION OF F. W. WOOLWORTH CO. LTD.

Town and Country Shopping Centre
Douglas Street and Saanich

Personal Shopping only, please!
Store Hours: Monday to Saturday
10 a.m. to 10 p.m.

ENJOY THE RED GRILLE FROM LIGHT SNACKS TO MEALS...

Before the judge

A 34-year-old man who vowed he will be successful in a suicide attempt was remanded in provincial court Monday until Wednesday for sentencing.

Ernest Nicholas Chabaniuk pleaded guilty before Judge Lorne Pearce to Port Hardy charges of dangerous driving and escaping custody.

After Chabaniuk threatened suicide last Thursday, Pearce ordered a psychiatric examination. Dr. Weichmann Billung-Meyer, who examined Chabaniuk at Wilkinson Road jail over the weekend, testified that Chabaniuk needed medical attention but was mentally fit to stand trial.

Crown counsel Robert Mulligan said RCMP checked a truck parked on the dock at 11 p.m. March 19 and found Chabaniuk inside. After officers determined Chabaniuk was wanted as a parole violator in Edmonton, where he was serving a four-year term imposed April 5, 1977, for manslaughter, an argument began and the officer drew his revolver in an attempt to get Chabaniuk out of his truck.

Chabaniuk suddenly put his vehicle in reverse and rammed into the officers patrol car, moving it 95 metres. The officer fired a shot which flattened one of Chabaniuk's front tires but a lengthy chase ensued. It ended when another police car rammed Chabaniuk's truck.

"I'm not going to give up trying," Chabaniuk told the court. "I failed the first two times. They say you never miss on the third."

"I hope you do," Pearce replied before remanding Chabaniuk until Wednesday so that Mulligan and defence lawyer Fred Bronson can ascertain what psychiatric facilities are available to him.

* * *

A 20-year-old man was charged with breaking and entering and attempting to suffocate a Saanich woman on Saturday.

Thomas Willis Louie, 3174 Carroll, was remanded until Wednesday for election of his trial method and possible bail hearing.

Louie is charged with a break-in at 2824 Heath Drive and with the attempted suffocation of Susan Ernewein by the use of a pillow.

* * *

Judge Fred Green gave 21-year-old Wayne Eric Tiffin, 844 Wollaston, a two-month, intermittent jail sentence.

Tiffin and Richard Norman Van Nes, also 21, pleaded guilty Feb. 29 to possession of stolen property.

Van Nes was placed in custody until Wednesday after Green was informed Van Nes did not co-operate with the probation officer preparing the report.

The pair was caught attempting to hide on Songhees Road about 11 p.m. Sept. 29 a short time after a break-in at Canadian Pacific Transport, 355 Catherine.

Victoria police also found on Van Nes a silver letter opener taken from the break-in, and leather gloves and a white letter opener on the ground near Tiffin.

Helicopter crash

ABU DHABI, United Arab Emirates (AP) — A helicopter hit a building near the Abu Dhabi airport and crashed, killing 11 Italians and injuring four others, the Gulf News Agency reported.

PARTS & SERVICE FOR DATSUNS FOR LESS
THREE POINT MOTORS
Mercedes-Benz
PORSCHE
2620 GOVERNMENT at Hillside • 385-6737
Dlr. Lic. 5053

Woolco

STANDOUT SPECIAL on Family Footwear

Save 21% to 28%

21% Off Ladies' Fashion Sandals

A-B. Evening-wear high-heelers in two elegant styles! Both with Leather-look Urethane uppers composition sole and cushioned insole. A. Black, Bone or White. B. Black or White.

Regular Woolco Prices: pair 18.96
Woolco Sale Price, pair:
YOUR CHOICE
$15

21% Off Ladies' Dress Fashions

C. Summery Dress Shoe has braided-strip vamp, Leather-covered heel and comfortable composition sole. Choose Black or Tan. Sizes 6-9.

$19

26% Off High Time for Style

D. High-wedge step-in. Cushioned insole and lined vamp. 2-tone Sponge Rubber platform. Has a multi-colour vamp. Even sizes 6-9.

Reg. Woolco Price: pair 14.96
Woolco Sale Price, pair:
$11

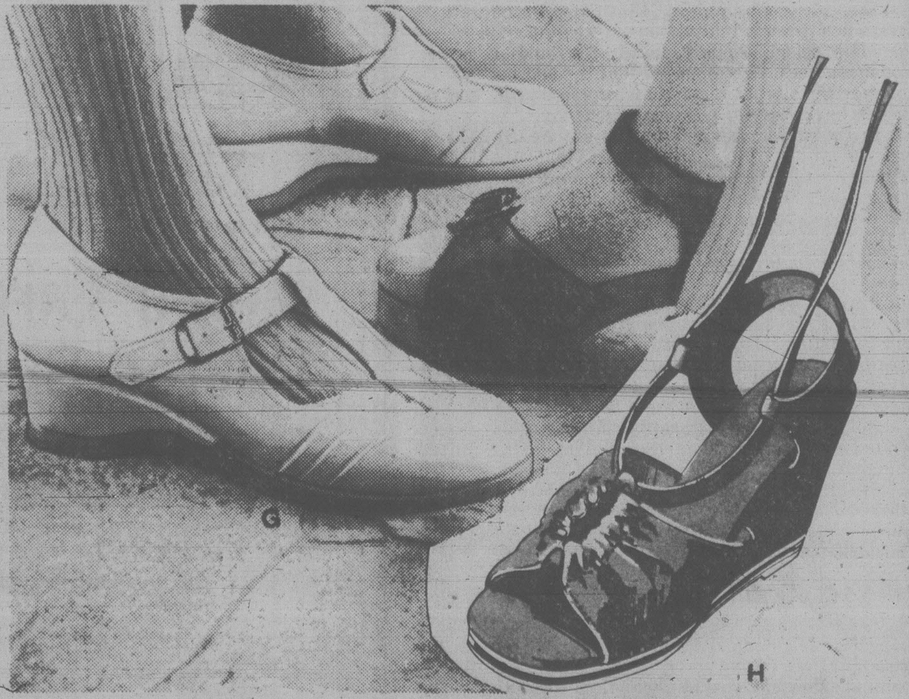

25% OFF MEN'S DRESS SLIP—ONS

E. Something a little different . . . from England! Rugged but good-looking step-ins have stitch-look design on uppers; Tricot-lined vamp; sturdy dress unit sole. Black only. Full sizes 7-11.

Regular Woolco Price; pair 27.97
Woolco Sale Price, pair:
$21

25% Off Men's Moccasin Loafer

F. Casual-look loafers with popular Moccasin-toe design. Soft, comfortable Vinyl uppers; dress unit sole. Hidden Elastic gore gives better fit. Choose Black of Borwn. Full sizes 7-11.

Regular Woolco Price: pair 19.97
Woolco Sale Price, pair:
$15

28% Off Misses' Dress Wedgies

G. Easy-care "weekday" wedgies — great for school! With decorative vamp, soft easy-care Vinyl uppers and dressy wedge heel. Made in Canada. White only. Full sizes 7-11.

Reg. Woolco Price: pair 13.97
Woolco Sale Price, pair:
$10

26% Off Wrap It Up Now

H. Draw-string ankle-wrap sandal. Canvas uppers; comfy lined vamp. Canvas-covered wedge. Navy or Natural. Even sizes 6-9.

Regular Woolco Price: pair 14.96
Woolco Sale Price, pair:
$11

Prices Effective 'til Saturday, April 5, Or While Sale Quantities Last

Woolco DEPARTMENT STORES
A DIVISION OF F.W. WOOLWORTH CO. LTD.

Town and Country Shopping Centre
Douglas Street and Saanich

Personal Shopping only, please!
Store Hours: Monday to Saturday
10 a.m. to 10 p.m.

ENJOY THE RED GRILLE FROM LIGHT SNACKS TO MEALS...

Cabbie fired into walls of his home

A Victoria taxi driver repeatedly fired a revolver into the walls of his Saanich home last September because he was depressed and considering suicide, county court Judge Ernest Stewart was told Monday.

Barry Clive Newman, 3512 Blanshard, pleaded guilty to possession of a revolver for purposes dangerous to the public peace.

The judge called the case serious, ordered a presentence report and an adjournment to April 29.

Crown counsel C.N. Kittle said shots were heard by police surrounding the home early Sept. 3.

Police were called after Newman, during a 2½-hour phone conversation with a Saanich emergency health services employee, said he had a .38 calibre revolver and was going to "blow myself away."

Police broke into the dwelling at 5:45 a.m.

"Newman was on the bed with the .38 in his hand and propped on his knee pointing in the direction of the door," Kittle said.

Kittle said Newman shouted "it's loaded" every time police asked him to throw the gun out. He eventually emerged with his hands over his head.

Bullets were found in the wall of his home and 15 cartridges gathered from the kitchen table and floor.

Police also found two notes: one a suicide letter and the other a social commentary that indicated Newman's depression, Kittle said.

Newman doesn't have a criminal record and is free on bail with the condition he stay away from weapons.

He told the judge the revolver was purchased from a Yates Street gun shop and registered with the police.

Judge Stewart told Newman he wanted more background information before sentencing.

"This is a very serious situation — it seems to me police officers were risking their lives.

"The explanation so far seems to be we have a mentally disturbed person. I think we should know more about this."

The judge asked Newman if he is an alcoholic.

Newman, a taxi driver for eight years, said he drank to relax after driving "100 miles a day in downtown traffic, six days a week."

Acting as his own defence counsel, Newman said he was depressed at the time because his pregnant common-law wife of two years had been deported.

Newman said she was suffering a nervous breakdown and he was deeply in debt and couldn't afford to visit her.

In another county court case, Judge Stewart adjourned to April 17 sentencing of a Nova Scotia man who pleaded guilty to possession of cannabis resin for the purpose of trafficking.

Defence counsel Peter Freeman said Keith Bruce Erven was charged with the offence in August of 1974 and convicted in a Nova Scotia court, but was granted a new trial when he appealed to the Supreme Court of Canada last June.

Erven moved to Victoria and obtained the consent of the attorney-general of Canada to make his plea here.

The judge called the circumstances strange.

"The accused appeals to the Supreme Court of Canada, is granted a new trial and then shows up in B.C. and pleads guilty."

After listening to defence and Crown counsel Malcolm Macaulay, Stewart said he would hear Erven's plea.

Semi-Annual
GENERAL MEETING
SOUTHERN VANCOUVER ISLAND HOSPITAL SOCIETY
THURSDAY, 17 APRIL, 1980 AT 8 P.M. IN
THE AUDITORIUM,
THE SCHOOL OF NURSING,
VICTORIA GENERAL HOSPITAL,
841 FAIRFIELD ROAD,
VICTORIA, B.C.

CORRECTION
Zellers Easter Parade Sale, April 2-5, on page 8 the sandals style A or B are 10.97 and style C or D are 8.97 a pair.
We apologize for any inconvenience this might have caused our customers.
Zellers
HILLSIDE SHOPPING CENTRE
4-1

Kenitex
EXTERIOR TEXTURED COATING
KENITEX . . . The textured coating that reduces the need for painting every 2 or 3 years. Decorates and weatherproofs your home. Applied over many surfaces. Over 5 million applications worldwide since 1948. "12 years on Vancouver Island."
There are no substitutes.
GUARANTEED 15 YEARS AGAINST PEELING, CHIPPING AND FLAKING.
VICTORIA . . . 516 WILLIAM ST.
CALL FOR FREE ESTIMATE
24-HR. PHONE SERVICE 384-4148
NANAIMO 722-2677
GRANITE INDUSTRIES LTD. serving all of Vancouver Island

Hi-way Supermarket
COLWOOD CORNERS
1860 ISLAND HIGHWAY
OPEN 9-9 7 DAYS A WEEK. PRICES EFFECTIVE APRIL 1, 2, 3, 4, 5.
We Reserve the Right to Limit Quantities

IN THE PRICE-CUTTING JUNGLE NOBODY SAVES YOU DOLLARS LIKE HI-WAY

MEATS

CENTRE CUT PORK LOIN CHOPS ... lb. 1.49	ALL SIZES YOUNG TURKEYS Grade U 85¢ lb. While Stock Lasts	
VAN. FANCY SAUSAGE UKRANIAN SAUSAGES ... lb. 1.99		
MAPLE LEAF HAM Whole or Shank Portion ... lb. 99¢	BEEF LIVER ... lb. 99¢	RIB END COUNTRY STYLE SPARE RIBS ... lb. 1.19
MAPLE LEAF R.T.S. COTTAGE ROLLS ... lb. 1.49	MAPLE LEAF BULK WIENERS ... lb. 89¢	HAM STEAKS ... lb. 1.69
GRADE A BEEF BONELESS BARON OF BEEF SIRLOIN TIP ... lb. 2.39	MAPLE LEAF SIDE BACON ... 500 g 1.19	MAPLE LEAF COOKED HAM ... 175 g 89¢
TENDERLOIN END PORK LOIN ROAST ... lb. 1.19	GRADE A BEEF SIRLOIN TIP STEAK ... lb. 2.59	MAPLE LEAF PORK SAUSAGES 16-oz. 1.09

GROCERIES

SCARDILLO MOZZARELLA CHEESE ... lb. 1.79	KRAFT PEANUT BUTTER ... 1½ Kg. 2.99	
KRAFT MAC AND CHEESE DINNER ... 225 g 3/1.00	KRAFT Miniature MARSHMALLOWS ... 11-oz. 49¢	
NABOB COFFEE ... lb. 2.99	BONUS WHOLE CHICKEN ... 52-oz. 1.89	
OLD EL PASO TACO SHELLS ... 127 g 89¢	OLD EL PASO TACO DINNER ... 276 g 1.89	HUNT'S Whole or Crushed TOMATOES 14-oz. 2/99¢
NIKKA RAMEN INSTANT NOODLES ... 3-oz. 5/1.00	FRENCH'S PREPARED MUSTARD ... 16-oz. 49¢	CREAMETTE LONG SPAGHETTI ... 4-lb. 1.79
MRS. SMITH 24-oz. PECAN PIES ... each 1.69	RHODES Frozen Bread DOUGH ... 5's 1.69	NALLEY'S POTATO CHIPS ... 225 g 79¢
SUNLIGHT LIQUID DETERGENT ... 32-oz. 1.19	SCOTTIES 200's FACIAL TISSUES ... box 69¢	WESTVALE FROZEN SPROUTS or BABY CARROTS ... 2-lb. 1.27
PURINA CAT CHOW ... 10 kg 9.89	PURINA Tender Vittles CAT FOOD ... 500 g 99¢	EXTRA LARGE EGGS ... Gr. A doz. 1.05
ARDMONA 14-oz. PEAR AND PEACH HALVES ... in Pear Juice 59¢	ARMOUR CORNED BEEF ... 12-oz. tin 1.69	DARES Break Time COOKIES ... 500 g 79¢
HEINZ TOMATO KETCHUP ... 32-oz. 1.39	HEINZ BEANS in Tomato Sauce or RED KIDNEY BEANS . 28-oz. 77¢	JELLO INSTANT PUDDING MIX ... 3-oz. 4/1.00
SUN RYPE BLUE LABEL APPLE JUICE ... 10-oz. 3/89¢	SUN RYPE APPLE SAUCE ... 28-oz. tin 75¢	MT. SEYMOUR DOG FOOD ... 28-oz. tin 53¢
CARNATION COFFEE MATE ... 16-oz. jar 1.59	ROYAL CITY Cut or French Style GREEN BEANS ... 14-oz. 2/89¢	RISE 'N SHINE LEMONADE CRYSTAL ... 4x3¼-oz. 57¢

produce

B.C. FANCY Delicious or Spartan APPLES ... 3-lb. bag 89¢	GOLDEN RIPE BANANAS ... lb. 29¢	SUNKIST LEMONS 12/1.00
NO. 1 U.S. CARROTS ... 3-lb. bag 69¢	CAN. NO. 1 U.S. GEM POTATOES 10-lb. 99¢	No. 1 LARGE YAMS or SWEET POTATOES ... lb. 37¢

4-1

FAMILY CIRCLE

"AVRIL FOOLS!"

DENNIS THE MENACE

"YOU'RE S'POSED TO GIVE ME 'TIL SUNDOWN TO GET OUT OF YOUR YARD, MR. WILSON!"

Contract Bridge — B. Jay Becker

East dealer.
East-West vulnerable.

NORTH
♠A 10 9 7 2
♡J 6
♢A 10
♣A K 8 3

WEST
♠K 8 4
♡Q 8 3
♢Q J 9 5 2
♣5 4

EAST
♠J 6 3
♡10 9 5 4 2
♢K 8 7 4
♣6

SOUTH
♠Q 5
♡A K 7
♢6 3
♣Q J 10 9 7 2

The bidding:

East	South	West	North
Pass	1 ♣	Pass	2 ♣
Pass	3 ♣	Pass	4 ♣
Pass	5 ♣	Pass	6 ♣

Opening lead — queen of diamonds.

A declarer usually assumes that the defenders are trying to defeat him. He therefore bases some of his plays on the method of defense chosen by the enemy, and this reliance on the defenders' plays often assists declarer greatly when he is faced with a difficult situation.

Consider this deal where West leads a diamond. Superficially, it seems that South must go down one, since he has a spade loser and a diamond loser. However, South makes the slam if he plays correctly.

He wins the diamond queen with the ace, draws trumps, cashes the A-K of hearts, ruffs a heart, and then plays the ten of diamonds. All these well-calculated plays pay off in the end. The diamond lead offers East the option of winning with the king or letting his partner win with the jack. But whichever option East exercises, declarer makes the slam.

First, let's say East lets his partner win the diamond with the jack. In that case, West must either yield a ruff and discard or return a spade that allows south's queen to score.

Second, let's say East wins the diamond with the king. He must then also yield a ruff and discard or return a spade. Obviously, East's better choice is a low spade return because that gives declarer a chance to go wrong in deciding whether to play the five or the queen.

However, South should play his five. He should reason that if East had the king of spades he would have allowed West to win the ten of diamonds. East's willingness to take the lead strongly suggests that he does not have the king of spades. for South to play his queen under these circumstances would be foolish indeed, and he should therefore play the five. If he does, he makes the slam.

CRYPTIC CROSSWORD

ANSWERS TO MONDAY PUZZLE

ACROSS
3 Prejudice
8 Echo
9 Magazines
10 Unfair
11 Asked
14 Allot
15 Rise
16 Scars
18 Lass
20 Lotto
21 Score
24 Secret
25 Recollect
26 Mean
27 Imploring

DOWN
1 Reputable
2 Shiftless
4 Rear
5 Jeans
6 Driver
7 Chef
9 Mists
11 Aware
12 Distorted
13 Reporting
17 Sleet
19 School
22 Ruler
23 Term
24 Scan

CLUES

ACROSS

1 From the mongrel I confiscated an ancient bone! (5)
4 There's a delay — get mail sorted out (4-3)
8 and 15 Dn. Profound submarine operatives (4-3,6)
9 Strong drink will make you overweight (5)
10 and 6 Dn. Not bothering to consider what the supervisor is doing (11)
11 See 13 Across
13 and 11 Ac. Gets the gist, as the man threatened with the sword does (4,3,5)
14 Constantly advertise an electrical accessory (4)
16 Building for the dispatch of stock (8)
17 See 3 down
20 Victor loses his head and the shot just misses the bull (5)
21 Currently brought to ground (7)
22 They are barely conspicuous in camps (7)
23 Begin to rearrange the feast (5)

DOWN

1 A method of finding a place near the set (13)
2 Unusual glee about one Belgian city (5)
3 and 17 A piece of luggage, my friend, for the military quarters (8) Ac.
4 Attempt to contain the remains of the fire, but it's worthless (6)
5 Those who do are not word perfect! (8)
6 See 10 Across
7 Becomes piqued and is given a shot (4,3,6)
12 Personal characteristics that could be safe and true (8)
13 Marked instead, maybe (7)
15 See 8 Across
18 Looking grey, like a bird (5)
19 It's dull and monotonous when Shakespeare makes a come-back (4)

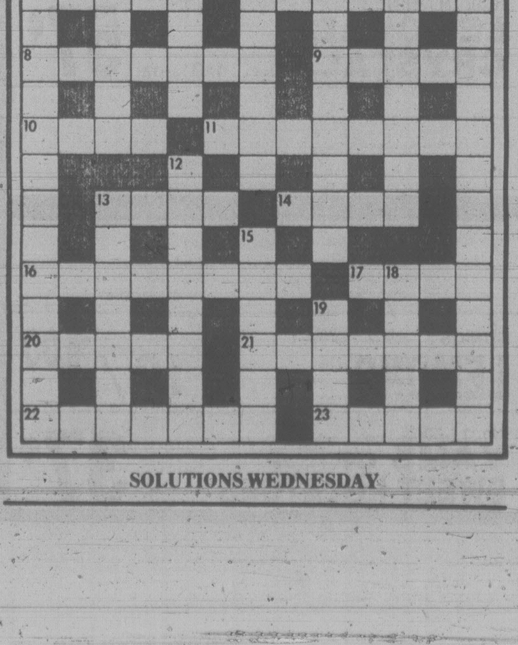

SOLUTIONS WEDNESDAY

ZIGGY

©1980 Universal Press Syndicate

WORDY GURDY

BY TRICKY RICKY KANE

Every answer is a rhyming pair of words (like FAT CAT and DOUBLE TROUBLE), and they will fit in the letter squares. The number after the definition tells you how many syllables in each word. To win $10, send your original rhymes with your definitions to this newspaper. All entries become the property of UFS, Inc.

© 1980 United Feature Syndicate, Inc.

Thanks and $10 to Tricky Ricky Kane for April Fool's Day! Send *your* entry to this newspaper.

1. Joke for men only (1)
2. Overweight fool (1)
3. Comical Playboy model (2)
4. Jagger's pranks (1)
5. Wild and crazy caper (2)
6. Humorous eyepiece (3)
7. Clowning Roman public official (2)

4-1

ANSWERS: 1. STAG GAG 2. STOUT LOUT 3. FUNNY BUNNY 4. MICKS TRICKS 5. FRANTIC ANTIC 6. JOCULAR OCULAR 7. JESTER QUAESTOR

YOUR HOROSCOPE

Astrological Forecast for Wednesday, April 2, 1980
By SYDNEY OMARR

ARIES (March 21-April 19): Imagination can be utilized as a constructive force. Refuse to be shunted into any corner; key is to be creative without sacrificing practicality. Specifically, don't co-sign, keep track of expenses, avoid becoming embroiled in financial-legal disputes.

TAURUS (April 20-May 20): Obtain valid hint from Aries message. Get files in order, bring priorities into focus, organize, make most of assets. Check small print. Be aware of legal rights and permissions. Do plenty of observing, listening — hold off on direct action.

GEMINI (May 21-June 20): Play waiting game. Check basic services. Someone may be trying to palm off a second hand object for a first class price. Know it and protect self in financial clinches. You have valid chance to improve technique, products.

CANCER (June 21-July 22): Significant changes occur, especially in connection with children, affairs of heart and speculative ventures. Member of opposite sex cares very much and shows it. Aquarius persons figure prominently. Emotions tend to dominate logic.

LEO (July 23-Aug. 22): Build on "practical" base. Avoid short-cuts — you are due to regain sense of direction. One who aided you in past will again be available. Spotlight on property, long-standing transaction and a possible legal settlement. Cancer, Aquarius persons figure in scenario.

VIRGO (Aug. 23-Sept. 22): Key is to be versatile without scattering efforts. Accept invitation to social affair. Travel, entertainment, publishing, educational projects are featured. Relative confides "weight problem." Be a good listener, but offer no opinion.

LIBRA (Sept. 23-Oct. 22): If meticulous concerning details, you could show a profit. Know it and act accordingly. Spotlight on payments, collections, getting what you need and protecting valuables. Accent on safety measures and locks on windows and doors.

SCORPIO (Oct. 23-Nov. 21): Accent on creative changes, new concepts and contacts, added independence of thought, action. Circumstances favor your efforts. Get ideas on paper, take steps to protect unique format. Judgment, intuition are on target. Maintain self-esteem.

SAGITTARIUS (Nov. 22-Dec. 21): Family member temporarily disabled requires special attention. Accent on special organizations, group plans, hospitals. You gain most information by checking past records, peeking behind the scene. Taurus, Libra Scorpio persons figure prominently.

CAPRICORN (Dec. 22-Jan. 19): Aura of illusion and mystery exists. See places, people as they are, not merely as you might wish them to be. Obtain valid hint from Sagittarius message. Pisces, Virgo persons play key roles. Clandestine meeting is on agenda.

AQUARIUS (Jan. 20-Feb. 18): You're asked to assume added responsibility. Respond in affirmative manner. One originally opposed you, will now accept your authority. You gain special cooperation from Taurus individual. A Capricorn helps organize priorities.

PISCES (Feb. 19-March 20): Perceive potential — plan ahead for travel, publishing and long-distance communication. You finish assignment and prestige will soar upwards as result. Aries, Libra persons play key roles. Articulate hopes, aspirations and requirements.

IF APRIL 2 IS YOUR BIRTHDAY settle family differences — lifestyle undergoes transformation. Beautify surroundings, remodel, decorate, know that possibility exists for change of residence. Applies especially during month of September. You are independent, loyal and emotions often dominate logic. You are sensitive, intuitive and impressionable. Cancer, Capricorn persons play important roles in your life. In May, a favorable financial settlement could be part of your personal scenario. You are due to regain sense of security and worth. Review health, nutrition and diet resolutions.

FUN WITH FIGURES

By J. A. H. HUNTER

Each distinct letter in this addition stands for a particular but different digit.

Running won't help, but it is a truly odd PUMA. What do you make of it?

```
  RUN
  MAM
    A
 ----
 PUMA
```

Thanks to C. Baker, Boniface, Manitoba.

(Answer tomorrow)

Yesterday's answer: Bob 7 years old, Jerry 18.

DOWNSTOWN

BUCK ROGERS

WINNIE THE POOH

HAGAR

PEANUTS

B.C.

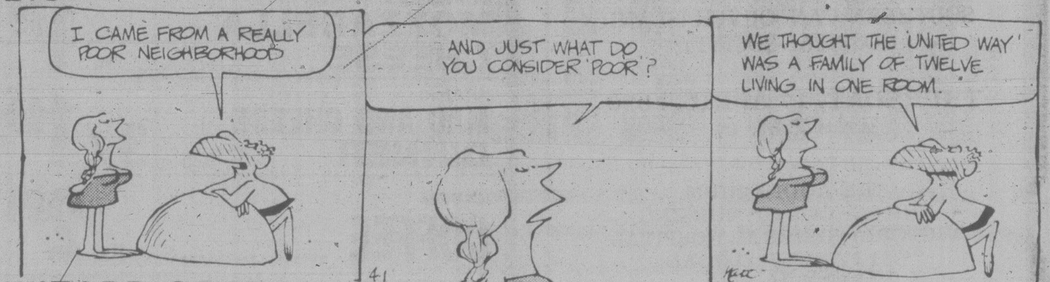

WIZARD OF ID

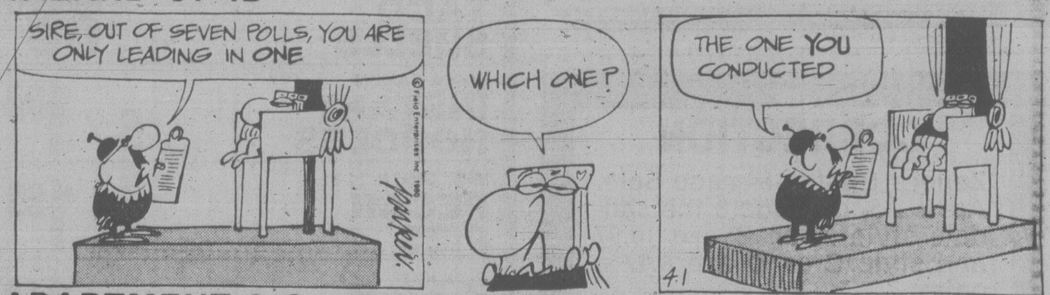

APARTMENT 3-G

NANCY

MARK TRAIL

VICTORIA'S DAILY

Classified

INDEX

VITAL STATISTICS
1 Births
8 Miscellaneous Cards of Thanks
308 Deceased Cards of Thanks
305 Deaths and Funerals
312 Florists
310 Funeral Directors
309 In Memoriam
313 Miscellaneous
311 Monuments

NOTICES
14 Announcements
16 Catering, Banquets and Reception Rooms
15 Coming Events and Meetings
20 Lost and Found
18 Places to Visit

EMPLOYMENT
28 Employment Service
21 Help Wanted — General
22 Office Help
26 Part Time — Temporary Help
24 Sales Persons and Agents
30 Situations Wanted
23 Skilled Trades
25 Teachers

BUSINESS SERVICES
36 Services Directory

PERSONAL SERVICES
33 Bands, Musicians and Orchestras
40 Business Personals
43 Dancing
42 Education
41 Legal Services
71 Music Teachers
39 Personals
34 Pre-Recorded Music
32 Trade Schools
38 Travel

MERCHANDISING
83 Aircraft
117 Antiques and Arts
78 Bicycles
80 Boats and Marine
65 Building Supplies
93 Cameras, Supplies and Photo Finishing
127 Chicks, Poultry, Hatching Eggs, Supplies
101 Children's Miscellaneous
116 Coins and Stamps
135 Farm Implements
60 Fuel
97 Furniture
105 Garage Sales
120 Garden Supplies
99 Groceries, Meats and Produce
95 Heating & Fireplaces
130 Heavy Equipment and Machinery
128 Livestock, Supplies and Events
96 Major Appliances
100 Miscellaneous for Sale
103 Miscellaneous Wanted
109 Miscellaneous to Rent
77 Motorcycles
70 Musical Instruments
125 Pets and Supplies
92 Sporting Goods
81 Sailboats
94 Store and Office Furniture and Equipment
115 Swaps
63 Timber
98 TV, Stereo, Radio Sales and Service
112 Wanted to Rent, Miscellaneous

AUTOMOTIVE
155 Automobile Financing and Insurance
164 Auto Body and Painting
168 Campers, Trailers and Motor Homes
166 Cars and Trucks Wanted
150 Cars for Sale
148 Lease Vehicles
149 New Car Directory
160 Parts, Accessories and Service
151 Sports, Import Cars
158 Tires
154 Trucks, Buses and Vans
156 U-Drive and Auto Washing

ACCOMMODATION
185 Convalescent and Rest Homes
175 Hotels
178 Summer Homes, Cottages and Resorts
181 Tourist Accommodation

RENTAL
201 Apartments to Rent, Furnished
200 Apartments to Rent, Unfurnished
203 Apartments Wanted
206 Duplexes to Rent
207 Duplexes Wanted to Rent
202 Furniture to Rent
215 Halls, Warehouses, Stores and Offices to Rent
197 Housekeeping Rooms to Rent
199 Housekeeping Rooms Wanted
211 Houses to Rent, Furnished
210 Houses to Rent, Unfurnished
212 Houses Wanted to Rent
205 Rental Agencies
190 Room and Board
191 Room and Board Wanted
193 Rooms to Rent
194 Rooms Wanted
204 Shared Accommodations

FINANCIAL
155 Automobile Financing and Insurance
233 Mortgage Loans and Insurance
234 Mortgages for Sale
230 Personal Loans and Insurance
235 Wanted to Borrow

REAL ESTATE
280 Acreage for Sale and Wanted
240 Business Opportunities
241 Business Opportunities Wanted
247 Commercial or Industrial Properties
258 Condominiums
253 Country Homes and Properties
270 Exchange Real Estate
290 Farms for Sale and Wanted
263 Garages for Sale, Rent, Wanted
293 Gulf Island Properties
250 Houses for Sale
265 Houses Wanted to Buy
295 Listings Cancelled
268 Listings Wanted
271 Lots for Sale
294 Mainland and Out-of-Province Properties
169 Mobile Homes and Parks
273 Property for Sale
274 Property Wanted
244 Revenue Property
245 Revenue Properties Wanted
259 Townhouses
285 Up-Island Properties
256 Waterfront Properties

386-2121

Monday through Friday, 8 a.m.-6 p.m. Saturday, 8 -5:30 p.m.

CLASSIFIED ADVERTISING RATES

All rates quoted are for insertion in both The Daily Colonist and Victoria Times.

SPECIAL PRIVATE PARTY WORD RATES

10 word minimum

1 or 2 days
15c per word per day

3 to 5 consecutive days
12c per word per day

6 consecutive days or more
10c per word per day

Real estate, mobile home, rental, clubs, organizations and business advertising does not qualify for these rates.

GENERAL WORD RATES

10 word minimum

1 or 2 days
19.75c per word per day

3 to 5 consecutive days
16.00c per word per day

6 or more consecutive days
13.75c per word per day

SEMI-DISPLAY LOCAL RATES

Any advertisement which varies from 6 pt. regular classified style shall be considered semi-display.

14 agate lines per column inch.

1 or 2 days
71.50c per agate line per day

3 to 5 consecutive days
64.50c per agate line per day

6 or more consecutive days
57.25c per agate line per day

Contract rates for local businesses available on request

NATIONAL AND OUT OF PROVINCE RATE

Regular Classified 22¢ per word.
Semi-Display 85¢ per agate line.
14 agate lines per column inch.

BIRTH NOTICES

Up to 30 words $4.00
Each additional word 15c

DEATH NOTICES, MEMORIAL NOTICES AND CARDS OF THANKS

61.50c per count line per day

3 consecutive days
53.25c per count line per day

PRIVATE BOX NUMBERS
$3.50

Private Victoria Press box numbers are for use only in conjunction with advertising published in the Victoria Times and The Daily Colonist.

VICTORIA OFFICE
2621 DOUGLAS ST. V8W 2N4
Classified counter service, 8:30 a.m. to 5:30 p.m., Mon. to Fri. Closed Saturday.

DUNCAN OFFICE
Advertising, Circulation, Editorial and General Information,
746-6181,
109 Ingram St. V9L 1N8

TERMS OF PUBLICATION

F.P. Newspapers Limited shall not be liable for non-insertion of any advertisement beyond the amount paid for such advertisement.

In the event of error occuring the liability of F.P. Newspapers Limited shall not exceed the charge for the space actually occupied by the item in question.

All claims of error in publication shall be made within 12 hours thereafter and if not made shall not be considered. No claim will be allowed for more than one incorrect insertion nor for errors not affecting the value of advertisement.

All estimates of cost are approximate. Advertisers will be charged with space actually used.

All advertising copy will be subject to the approval of the Victoria Press, who reserve the right in its sole discretion to classify, reject or insert copy furnished.

All advertisements must comply with the British Columbia Human Rights Act. This act states no advertisement may state or imply a preference, limitation or specification on the basis of an applicant's race, religion, colour, marital status, ancestry, place of origin, age; or sex (unless the matter relates to the maintenance of public decency AND prior approval has been obtained through the Human Rights Branch).

While every endeavor will be made to forward replies to box numbers to the advertiser as soon as possible, we accept no liability in respect of loss or damage alleged to arise through either failure or delay in forwarding such replies, however caused, whether by negligence or otherwise.

NOTICE OF COPYRIGHT

Full complete and sole copyright in any advertisement produced by F.P. Newspapers Limited is vested in and belongs to F.P. Newspapers Limited, provided, however, that copyright IN THAT PART AND THAT PART ONLY of any such advertisement consisting of illustrations, borders, signatures or similar components which is, or are, supplied to Victoria Press by the advertiser in the form of reproduction proofs, veloxs, etc., and incorporated in said advertisement shall remain in and belong to the advertiser.

CIRCULATION INFORMATION

The Daily Colonist 383-4111 — Victoria Times 382-3131

Wherever carrier service is maintained, $4.50 per month.
By mail — Vancouver Island and Gulf Islands, $7.00 per month, $20.00 per 3 months, $40.00 per 6 months, $80.00 per year. Rest of Canada, $8.00 per month, $22.50 per 3 months, $45.00 per 6 months, $90.00 per year.
Outside Canada, $20.00 per month, $240 per year.

BY MAIL
Saturday Times Only — Sunday Colonist Only
Canada 60 cents per copy, $30.00 per year. Outside Canada, $1.10 per copy, $55.00 per year.

The Daily Colonist Second Class mail registration No. 0516.
Victoria Times Second Class mail registration No. 0625.

ISLAND REPRESENTATIVES
Duncan, Chemainus — Mr. HILTON HOLT 746-6181
Nanaimo 758-9633 — Lake Cowichan 749-6206
Port Alberni — Mr. Fred Suhr 723-8312

1 BIRTHS

ALM - Born to Peter and Maxine (nee Hill) on March 12, 1980, a girl, Laurie Kathryn, 4 lbs. 9 ozs. A sister for Christy. Thanks to Drs. Skaret, Spacey and Fredericks, Nurse Gibson, and the Intensive Care Nursery Staff at Royal Jubilee.

BOURGEOIS — Born to George and Kathy, a boy, Niki Kazuma, 7 lbs. 3 ozs., on March 22, 1980. Thanks to Dr. Monje-Alvarez and staff at the Royal Jubilee.

CAMPBELL — Glen and Donna (nee Ferrie) are pleased to announce the birth of their second son, Mark James, 8lbs, March 14, 1980, playmate for Michael. Thanks to Dr. Heard and Maternity Staff at Victoria General.

CRAWFORD — Born to John and Cathy (nee Aird), a girl, Tami Lorraine, 8 lbs. 14 ozs., a sister for Johnnie. Many thanks to Drs. Gibson and Rippington.

FISHER — Gary and Arlette are pleased to announce the arrival of a son, Ryan John, 8 lbs. 7 ozs., on March 25, 1980. Thanks to Doctors Hurwitz and Frederick and staff at Royal Jubilee Hospital.

FLYNN — Born to Tony and Val on March 19, 1980, a fine son, Christopher Joseph, 9 lb. 10¾oz. Special thanks to Drs. Stratton, Dickson and maternity staff at V.G.H.

McNicol - Mr. and Mrs. James McNicol are proud to announce the arrival of thier grandson, Tyler James, born to Peggy, March 31, 1980, weighing in at 7 lbs. 2 ozs.. Many thanks to Dr. M. Conley and the wonderful staff at Royal Jubilee Hospital.

PEPLER — Born to Bob and Dianne (nee Olstead) a boy, Stanley John, on March 25, 1980, at Royal Jubilee Hospital, 7 lbs. 6 ozs. Fourteenth grandchild born to Jack and Doris Pepler and fourth to Stan and Helen Olstead. Many thanks to J. J. MacLean and maternity staff.

POMPER - Born to Steven and Rodina (nee Jensen), March 30, Kitimat Hospital, a daughter Katherine Ann, 9 lbs. 13 ozs.

ROGERS — Born to Don and Leola, Travis Ammon, 8 lbs. 10 ozs., on March 24, 1980. Another special delivery for daddy and a brother for Carrie. Grandparents Mr. and Mrs. Bob Rogers, Victoria, and Mr. and Mrs. Erling Sand, Camrose, Alberta. Thanks to doctors and staff at Royal Jubilee Hospital.

THRIFT — Born to Butch and Lannie on March 27, 1980, at Victoria General Hospital, a girl, Lauren Marie, 5 lbs. 3 ozs. A sister for Christopher. Many thanks to Drs. B. M. Gelling and B.C. Boultan and maternity staff.

ZUPANC — Born to Carol and Frank, a boy, John Leslie, 6 lbs. 12 ozs., on March 11, 1980. Thanks to Drs. Morrison, Scaret, Spacy and staff at Royal Jubilee Hospital.

14 ANNOUNCEMENTS

F.O. EAGLES #12
Our Grand Worthy President, Leo Lentsch, will attend our regular meeting on April 2nd/80. Join with our guests from Duncan and Ladysmith in giving him a big welcome.

OLD COUNTRY TEA GARDEN "THE GAZEBO"
5460 Old West Saanich Rd. opening April 5th for 1980 season, 11:30am-4:30pm, Tuesday through Sunday (closed Mondays). Light lunches and afternoon teas. 479-7787.

VANCOUVER ISLAND HOUSING Association For The Physically Disabled will hold their annual general meeting, Monday, April 28th at 8pm at 846 Nigel Avenue.

SKYLARK CHOIR HAS OPENINGS for singers. Popular songs. Phone 477-2827

15 COMING EVENTS AND MEETINGS

ATHLETICS
BINGO
WEDNESDAY
GARTH HOMER
Achievement
Centre
813 Darwin
Entrance off Vernon Ave.
No Game Less Than
$25
10th GAME
$100
20th GAME
$200
OVER $1400
In Prizes Last Week
Early Birds 6:45 pm
No. 930 Douglas. Bus stops at rear entrance on Vernon Ave. Extra parking in Saanich municipal parking lot one block away.

PARISH
BINGO
EVERY TUESDAY
798 Goldstream
NO GAME LESS THAN
$20
5 EARLY BIRD GAMES
AT 7:00.
20 Regular Games
10th and 20th game, $50
Final Game Special
BONANZA GAME
Minimum Prize $125

BASEBALL
BINGO
Every Tuesday
Red Barn
Lambrick Park
Off Feltham Rd
Early Bird 6:45 pm.
Regular Games
7:15 P.M.
5 Extra Games
Bonus Games

Saint Joseph's Bingo
745 West Burnside
EVERY WEDNESDAY

15 COMING EVENTS AND MEETINGS

ADULTS AND CHILDREN will love Easter Sunday morning at The Captain's Palace Restaurant. An exciting Easter hunt in the garden, then a scrumptious breakfast of golden pancakes with a huge bunny master of ceremonies. Outside again to touch and love real live cuddly lambs, a bottle fed baby goat, piglets and many more. All this for $3.50 per person, big or small, but you must reserve now. Call 388-9191.

Victoria Native
Friendship Centre
BINGO
Every Tuesday
Early Birds 6:45
ESQUIMALT LEGION
Everyone welcome
Door prizes

VICTORIA MINUS ONE CLUB General Meeting and Elections. Members only. 8pm Wednesday, April 2, Elks Hall, 732 Cormorant. 386-7098.

BASEMENT RUMMAGE AND Bake Sale. Queen of Peace Church Men's Club, 849 Old Esquimalt Road, Saturday, April 12, 10 am to 4 pm.

BINGO, WED. AFTERNOON 1:30 pm, OAP Hall, 1600 Government Street.

20 LOST and FOUND

MISSING: 1 SMALL BROWN Siamese-like female cat from corner of Moss and Bond. Answers to "Muffin" and is very talkative. She is much loved and missed. Please call 383-1060 if you have seen her.

LOST-METCHOSIN/ROCKY Point area, small brown terrier, collar with name and address, "Amy". Reward. Call Sheila at work 382-3171, home 595-9975.

FOUND: ONE FEMALE, black Labrador wearing choke chain along with one male pup wearing brown collar. March 29th at Rothnie Place. 478-2714.

LOST-SMALL GRAY CAT NEUtered male. We miss Howie very much, $25 reward on his return. 592-7823.

REWARD. MAN'S TAN WALlet, ID enclosed. Lost Saturday night, Cougar game, section 14. 479-7277 after 5, Don.

LOST: SATURDAY, DOWNtown area, wallet containing ID and sum of money. Reward. 592-8050.

FOUND: YOUNG MALE DOG, part Husky/Shepherd? Glanford/Quadra overpass area. Phone 595-2497.

YOUNG CHILD'S PINK TWO wheeled bicycle, wide handlebars, Tolmie Ave. area. 382-7432

FOUND: MANS PRESCRIPtion glasses in Beacon Hill Park. 385-1766

LOST: GLASSES IN JAMES Bay between Safeway and Eatons, Thursday. 385-0893.

LOST: GOLDEN BRACELET, March 27th, perhaps Hudsons Bay, reward. 592-0263.

FOUND: MANS PRESCRIPtion glasses, grey rims, Colwood Lake-Aldeane Rd area. 478-3195

LOST: BLACK STANDARD poodle, female spayed, Elk Lake area. Reward. 479-9191

FOUND-FULL GROWN WHITE male cat, vicinity 900 block Fort St. Call 382-0937.

LOST: MALE HUSKEY/MALAmute dog, Royal Oak area. 479-5176

LOST: BLUE BUDGIE IN CARnavon Park area, Oak Bay. 592-4765.

LOST-KEYS IN RED CASE Friday pm. March 28th. Please phone 386-0936, reward.

LOST: SMALL FLUFFY black and white, female cat. Cordova Bay area. 658-8715.

REWARD
Lost-car keys, British flag on round disc, 592-1585

FOUND: WHITE FEMALE poodle. 388-6782.

21 HELP WANTED GENERAL

BOYS - GIRLS!
MARCH BREAK
IS HERE!
The time to start your own profitable Colonist route to begin saving for summer fun. Various-sized routes available soon. Monthly profits from $70-$130. In some areas, two routes can be combined for profits of $200 plus. For extra effort, trips, prizes and more money can also be earned.

Check the following areas to see if you live nearby:
1. Rockland-Terrace
2. Chamberlain-Brighton
3. Windsor-Victoria
4. Richmond-Warren Gardens
5. Rockland-St. Charles
6. Roslyn-Brighton
7. Crescent-Lorne
8. Haultain-Rosebury
9. Pembroke-Belmont
10. Richmond-Carnarvon
11. Grant-Stanley

ALSO SOME GOOD ROUTES AVAILABLE IN OTHER SECTIONS OF CITY.

Call and leave your name and phone number for Mr. E. Ring, 383-4111, who will call you back with details.

SOUS CHEF
Our highly competitive top-quality theme restaurant is seeking a young-minded aggressive individual to assist and manage the evening kitchen operation in its downtown Victoria location. Qualifications: proven ability in leadership, training and communication, 3-5 years experience in high-volume kitchens, fully-experienced in all phases of food preparation. Competitive salary and excellent benefit program is offered. A detailed resume should be directed in confidence to Victoria Press Box 317.

YOUTH WORKER
Wanted for local community centre. Worker expected to effectively communicate with youth-at-risk as well as adults interested in youth programs. Successful applicant wil have a degree in Social Sciences and at least two years experience working with teens; particularly in social and sport events. Reply in writing only by April 11th to: The Director of Vic West Community Y, 521 Craigflower, Victoria. V9A 2W1.

WAITERS OR WAITRESSES
We are now taking applicaton for full time personel for our Restaurant. Please note that positions entail shifts and weekends. We offer excellent wages and fringe benefits including meals and uniforms. Applicants should be mature, well groomed and willing to work effectively with our customers. Please apply in person only at 710 Caledonia Avenue 2-4 pm. Monday to Friday only.

INTERESTING FULL TIME job available for bright, energetic, responsible person. Must be honest, neat, courteous and have clear handwriting. Job involves dealing with public, selling, handling cash, some bookwork. Ideal for high school graduate (grade 10 required). Bonus plan and training provided. Apply in person at Victoria Car Wash, 628 Gorge Rd. East between 8-10 am Wednesday, April 2nd.

WANTED — QUALIFIED hairdresser. Phone 478-6366 or 382-4652.

LIVE-IN COMPANION, LOVEly home with private suite. Salary negotiable. 382-2390.

21 HELP WANTED GENERAL

VIC WEST
ESQUIMALT
Some profitable COLONIST routes will be available soon. Act now, and earn up to $150 a month or more. Some routes have apartments. Call MR. GRAY at 383-4111, CIRCULATION DEPT.

CAREER MINDED, SHARP, clean cut, intelligent person needed to grow with fastest growing water filter company in the world. Must be willing to start from the bottom and work long hours if necessary, experience in quality control and assembly work preferred but not necessary. Apply in person between 8 and 10am, 2311 Government.

FAMOUS CHARLIES
FAMILY RESTAURANT
Requires an experienced cook with a basic understanding of food handling and preparation as well as an appreciation for a well maintained facility. Please apply at 1871 Fort St. between 1pm-3pm or phone Charles at 595-2522 for interview.

DOWNTOWN LADIES CLOTHing store requires sales person with proven sales ability and managerial potential. This is a position for a salesperson not a clerk. This person would need a minimum of 2 years experience in the clothing business, be self-motivated and eager to assume responsibility. Reply Victoria Press Box 315.

HOMEMAKERS
Wanted: mature people who enjoy working with the elderly to give in-home care. Weekend, live-in, part-time, full time. Starting wage $4.25 per hour. Apply Monday through Friday, 10am-1pm at Fernwood Homemaker Service, 101-1711 Cook Street.

VICTORIA TIMES
Openings for energetic students to sell the VICTORIA TIMES in the downtown area after school. Profits can be $60 per month or more. Phone 382-7211, local 244.

FAMOUS CHARLIES
FAMILY RESTAURANT
Requires experienced waiters/waitresses to work full or part time shifts. Please apply 1871 Fort Street between 1PM-3PM.

VICTORIA SECURITY PAtrol Ltd. requires 10 full time and 5 part-time security officers. Must be neat in appearance and bondable. Previous security experience an asset. Apply in person at 3453 Quadra Street between 10-4:30pm.

EXPERIENCED JANITORess/Janitor for light duty Janitorial, part time evenings, Monday to Friday. Must be bondable and able to work with minimum supervision. Apply to P. O. Box 517, Victoria, B.C.

HAIRDRESSERS
Your opportunity is knocking. Why work for 50 or 60% when you can get the full 100%. Phone Brett for details at 386-7843 days, or 386-1462 nights. You'll be glad you did.

WANTED LADY TO TAKE place of housekeeper for Satuday and Sunday and 2 nights sitting in the week for middle-aged lady, non-smoker preferred, own transportation. 658-8028.

MATURE, DEPENDABLE, bondable couple required for a no pet, adult 42 suite apt. building. Must be capable of all minor repairs and related duties and maintain a good public relations. Reply to Victoria Press Box 316.

DOWNTOWN MOTEL
Energetic couple wanted to manage 20 unit motel as of April 15th. Salary-bonus, living accommodation. Man capable of doing some maintenance. Hurry on this. Victoria Press Box 324.

ASSISTANT FOOD SERVICE supervisor (full-time). Duties: waitress/supervisor, training, record-keeping, will involve some nights and Saturdays. Apply in person, Zeller's, 1610 Hillside Avenue.

JANITOR REQUIRED FOR evenings, must have patients for detailed work. Must be bondable and able to work with little supervision. Send complete resume to Victoria Press Box 288.

REQUIRED IMMEDIATELY A general RT with experience in Hematology for full time employment in a small clinical lab in Duncan. Phone collect, 112-746-5841.

GRADUATE NURSES. HAVE you been out of the field? Here is an opportunity to return to your profession at a slower pace. Registration not required. Call Glen Warren Hospital at 383-2323

EXPERIENCED SILK AND wool presser, full or part-time. If interested phone 595-8912 for appointment between 11am-5pm. Ask for Mrs. McNaughton-Jubilee Martinizing.

EXPERIENCED MATURE Waiter/Waitress wanted 1 Host/Hostess with some bar knowledge. Apply between 2-4, Monday to Satureday, 4011 Quadra St.

EXPERIENCED BREAKFAST and lunch cook wanted. Apply in person only to the Chef, Monday-Friday 9-3pm, Shortts Restaurant, 910 Government, Victoria. No phone calls.

MINI SELF STORAGE FACILity at Sidney requires a retired couple to operate project. We supply apartment, utilities and a wage. Phone 656-5321 for appointment.

ROOM CLERK
Room clerk with large hotel experience. Union scale. Please phone 384-8111 local 7715 for appointment to interview. Experienced only need apply.

EXPERIENCED PASTRY cook required. Please apply in person to the restaurant manager. Interviews 1:30-3:30pm. Crest Harbourview Inn, 455 Belleville St.

EXCELLENT REMUNERAtion. Artistic environment. Diversified stylist wanted for hair dressing salon. Phone now, it'll be fun. 595-29444.

EXPERIENCED BAKER wanted immediately, secure job for qualified person, good wages and fringe benefits. Apply Victoria Press Box, 258.

EXPERIENCED POWER MAchine operators required for ladies fashions, one to be employed as sample maker. Apply Victoria Press Box 265.

NEEDED IMMEDIATELY, hairdresser, full or part time for busy downtown beauty salon on Salt Spring Island. Phone after 6, 537-2356.

COOKS ASSISTANT WANTED with a good knowledge of cooking and making individual fruit and cold plate salads. Victoria Press Box 284.

FREE 1 BEDROOM IN EXchange for managing 21 suite apartment. Mature couple only. 1 not working. No children or pets. Victoria Press Box 297.

HOSTESS/HOST, HAS TO BE fully experienced in restaurant and lounge service, required for downtown hotel. Please call Mr. Reichelt at 385-6787.

WANTED RESTAURANT manager with chef and maitre d' experience, salary to be discussed. Apply at Sidney Hotel, 656-1131.

FULL TIME CARETAKER for large rental project. Must be energetic, and Jack of all trades. State age and qualifications. Victoria Press Box 307.

PERMANENT POSITION available for hardworking individual who loves to bake. Will train successful applicant. 479-3523.

CHRISTIAN ORGANIZATION requires daycare assistant to supervisor to work with 3 year old children. ECEC training required. Phone 384-8058.

21 HELP WANTED GENERAL

IN-HOME DRAPERY
SALESPERSON
Minimum one year custom drapery experience required. Excellent opportunity for high earnings. 90% sold from our own stock fabrics, therefore, we deliver faster and sell for less. Gold's Fabrics & Draperies, 1585 Hillside Avenue, Victoria, 595-3243.

MOTEL
Couple required to manage medium sized motel. Please send resume to Victoria Press Box 241.

FULL EXPERIENCED WAItresses/waiters, fill-time, graveyard shift, dayshift. Apply in person, Day & Night Restaurant, 622 Yates Street.

URGENT: HOUSEKEEPER for Cordova Bay tourist attraction, Saturday and Sunday, 6 am to 10 am. Call Mrs. Brower after 6, 658-8806.

FULL TIME CLERK FOR busy drugstore. Must be energetic and accurate on cash register. Apply to Victoria Press Box 318.

HOUSEKEEPER TO CARE for 2 small boys, do light housekeeping chores, hours 8-5:30, remuneration to be mutually agreed upon. 598-6331.

WANTED, PRESSER FOR dry cleaning plant, some knowledge of sewing required. Phone Nu Way Cleaners, 382-4266 for appointment.

WAITER/WAITRESSES wanted for part time work. Apply at the Monkey Tree Restaurant, Ladysmith. 202 Dogwood Dr. 112-245-7611.

EXPERIENCED CHEF REquired. Please apply in person to the restaurant manager. Interviews 1:30-3:30pm. Crest Harbourview Inn, 455 Belleville St.

MALE/FEMALE WITH SMALL car for courier-messenger Service. Bondable. Commission. Full Time. Reply Victoria Press Box 326.

EXPERIENCED WAITress/waiter required by King John Restaurant, 2668 Sooke Rd. Colwood. Apply in person. 478-6312.

EXPERIENCED HAIRDRESSer needed, full time or part time, for beauty salon in Oak Bay. 598-2922, evenings 592-7908.

SALES PERSONS AND STORE Manager trainees required immediately. Inquire in person only HOMARK, 27 W. Burnside.

EXPERIENCED HAIRSTYlists, local with followings, high commission with benefits. 595-4711, after 6pm 383-1096.

PERSON TO HELP CARE FOR convalescent woman in wheel chair, 3 or 4 days a week. 381-2180, 479-2864.

EXPERIENCED COFFEE shop waitress/waiter required full time, day shift. Apply in person to 707 Pandora.

NIGHT AUDITOR REQUIRED for full service motor inn. Experience preferred. Apply in person 310 Gorge Road East.

WAITER/WAITRESS REquired for full service motor inn. Experience preferred. Apply in person 310 Gorge Road East.

PART TIME NIGHT AUDITOR, only experienced need apply. 656-1176 for interview. Ask for Mr. Dentro.

JANITOR/ESS FOR EVEnings, references required. Apply 3016 Jutland, 8am-4pm, Monday-Friday.

IMAGE HAIR STUDIO REquires an experienced fashionable perm and colour technician. 388-4314.

ORDER DESK PERSON, PART time, 9am-1pm. Wholesale House. Reply to Victoria Press Box 310

MATURE, EXPERIENCED drugstore clerk. 5 day week, full time. Reply Victoria Press Box 313.

RELIABLE WOMAN WANTED to babysit 6:45 am-2 pm. My home. Your child welcome. Langford area. 478-8927.

ELECTRICIAN'S HELPER with experiences in loomex wiring. Must be reliable and a willing worker. 478-7013.

RELIABLE BABYSITTER wanted on occasional evenings for two well-behaved boys. 388-4497.

SPORTSMAN MOTOR INN
Desk clerk job available immediately. Applications at front desk 1850 Douglas.

ASSISTANT-CARETAKER reuired for large apartment block, retired couple preferred. Call 477-9591 (9-4 pm).

URGENTLY NEEDED LIVE in housekeeper/companion hours off during day. Please phone 382-0319.

WANTED BABYSITTER, MY home. Saturday or Sunday "daytime", 8 hours. 16 years or over please. 595-6753 after 5pm.

RELIABLE BABYSITTER near Sangster school, your home or mine, Monday to Friday 478-0937

EXPERIENCED HAIRDRESSer, full or part time. Phone after 6pm. 386-3735 or 383-1824.

BABYSITTER, CLOSE TO Richmond School, 2 or 3 nights a week. Phone after 9am. 598-1246.

LOVING DAYCARE NEEDED for 2 year old, Gorge-Tillicum area. 381-0081.

EXPERIENCED, FULL OR part-time help for delicatessen. Reply Victoria Press Box 321.

WANTED: OCCASIONAL BAYsitter, days and evenings, Newton St. 592-7610.

EXPERIENCED COOK . SEE Manager at 1241 Government St. between 3 and 4

WANTED GRAD FOR 2 AFternoons and 2 mornings. Phone for appointment 383-7814.

22 OFFICE HELP

SR. BOOKKEEPER
Progressive professional firm offers a career opportunity. Ability to handle all accounting functions up to and including trial balance plus financial statements. The successful applicant must possess the initiative to work on their own. Stable working background and experience, pleasant personality and a friendly smile for their important clients.

PRIME PERSONNEL
320-1070 Douglas Street,
385-7012

LEGAL SECRETARY
A well established legal firm requires a top notch secretary. The successful applicant will have a good background in conveyancing, commercial and corporate law, have excellent secretarial skills including shorthand. This is a senior position offering an excellent salary for the right candidate.

PRIME PERSONNEL
320-1070 Douglas Street,
385-7012

CERTIFIED DENTAL ASSIStant required for modern preventive oriented practise. Please send resume to #17-1537 Hillside Ave., V8T 4Y2, Victoria.

PART TIME CERTIFIED DENtal Assistant wanted for Family Practice. Call 477-0221 Monday thru Thursday.

LEGAL SECRETARY, 2-3 years experience in family law and civil litigation - Andrew Stewart 388-6600

LAW OFFICE ON FORT Street, Victoria requires receptionist. 388-6657.

22 OFFICE HELP

VICTORIA PUBLIC SAVINGS Credit Union

Victoria Public Savings Credit Union is seeking a bright and personable individual for the position of secretary in the loan and mortgage department. The successful applicant should have a minimum of 1 year loan-related experience with a financial institution; good commumication skills; and must enjoy working with the public. The job involves a variety of duties and requires basic typing and business machine skills. On-line computer experience an asset.
The Credit Union offers a competitive salary and benefits package and a pleasant working environment. Please direct resumes to: Mr. P. Arnoldi, 1601 Blanshard St., V8W2J5.

SEASONS'
CHANGE $
If you feel like a change - try working temporary.
Prime Personnel has a variety of assignments just waiting for you!
Secretarial, Dicta Typist, Legal Stenos, Word Processors.
"CALL TODAY"

PRIME PERSONNEL
320-1070 Douglas Street,
385-7012

PERSON FRIDAY
We require a person to work in one person office, to perform various office duties involved with construction and real estate investments, including bookeeping to trail balance or higher. Applicants must have bookeeping certificate, be bright, capable of working independently, steady employment background, and experienced in construction, real estate or related field. We offer pleasant atmosphere, fringe benefits and dependable employment. Reasonable remuneration for the right person. Please send in own handwriting resume and indication of salary expected to Victoria Press Box 314

RECEP. TYPIST
Professional office - attractive appearance and pleasant personality - variety of duties (typing 50-60 words per minute).

PRIME PERSONNEL
320-1070 Douglas Street,
385-7012

REAL ESTATE
SECRETARY
Needed for growing new firm. Experience in real estate office preferred. Good typing skills and some shorthand essential. Super office atmosphere in heritage building. Free parking. Salary comensurate with experience. Contact Diane Fullmer, REALTY WORLD — MacLeod & Associates, 381-3131.

RECEPTIONIST
Wanted immediately for four weeks, mainly evenings and Saturdays, must possess good voice and telephone skills. Several openings in Victoria area. Apply in person to:
H&R Block
2000 Douglas Street

HOTEL BOOKKEEPER
Applicants abilities must include taking hotel bookkeeping to trial balance stage. Knowledge of payroll procedures, be able to set up and maintain accounts payble ledger, balance daily cash reports. After training, supply monthly profit and loss statements. Please send confidential resume to Victoria Press Box 290.

CLERK—TYPIST
Charitable organization needs a mature person as a clerk-typist. The job requires taking notes at meetings, posting and record keeping. Person with initiative capable of organizing own work to completion. Apply in own handwriting giving details of education, work experience and salary requirement to Victoria Press Box 331.

LEGAL-2 POSITIONS
Law firm, downtown, requires receptionist, some typing, and litigation secretary, minimum 2 years' experience. Salaries for both positions open and commensurate with ability. Mr. Hall 388-7381.

EXPERIENCED MEDICAL Recetpionist needed for busy Specialists Office. Applicant must have pleasant telephone manners and typing skills. Salary megotiable. Please reply in own handwriting to Victoria Press Box 301.

SECRETARY FOR REAL EState appraisal firm. Located in Core area. Experience a must. Preferably in legal office. Salary commensurate with experience. 386-2404 between 9—10 only.

EXPERIENCED SECRETARY required for Port McNeill (Northern Vancouver Island) Law firm. Please telephone 956-4451, or reply to Box 190, Port McNeill, B.C. V0N 2R0.

WE REQUIRE A PERSONAble, mature person for retail credit office. Experience in interviewing and collection of custom accounts essential. Typing 45wpm. Victoria Press Box 285.

SECRETARY WANTED FOR young litigation lawyer. Some general stenography experience a must. Resumes please to 320-777 Broughton, Victoria.

LAW OFFICE ON FORT Street, Victoria requires bookkeeper. 388-6657.

23 SKILLED TRADES

WANTED: EXPERIENCED lather, year-round work. Excellent remuneration. Well established firm. Person must have own truck. For further information call after 6pm. 478-7870.

SERVICE STATION WANTS government certified mechanic, must be familiar with all makes of cars. Excellent working condition and location. Victoria Press Box 308.

WANTED, CARPENTERS helper. Job location 4962 Boulderwood. Directions- Royal Oak, left Amblewood, then left Boulderwood.

CHAINSAW MECHANIC REquired, minimum 2 years experience. Apply Victoria Press Box 272.

CELLUOSE OR FIBERGLASS applicator. Must be experienced. Good pay and benefits. Apply 836 Devonshire Rd.

SIDING APPLICATORS wanted. Experience with vinyl siding preferred. Call 381-1233 between 10am-3pm.

WANTED TO HIRE, 2 FULL survey crews. Bright minds and health required, others need not apply. 3347 Oak St.

ELECTRICIAN WANTED IMmediately. Marine experience an asset. 386-2938.

CARPENTERS TO APPLY Cedar Siding, experienced. 652-4024 6-10.

24 SALES PERSONS AND AGENTS

AUTO SALES
CAREER?
Leading import dealership has sales position available. Experience not necessary, training provided. Rewarding career for the right person! Reply to Victoria Press Box 264.

24 SALES PERSONS AND AGENTS

BLOCK BROS.
"THE BESTSELLERS"
REAL ESTATE
CAREER
TRAINING
PRODUCES
SUCCESS
Block Bros. will train you in sound proven methods enabling you to quickly reach your desired level of success. Successful progressive salespeople
ARE NOT BORN, THEY ARE TRAINED
Call today, interviews by appointment only. (Held strictly confidential.)
CALL
"THE BESTSELLERS"
Sidney-Colwood 478-5561
Bill Wonnacott
Douglas St. 386-3231
Bob Hahn
Shelbourne 477-1841
Bob Cullum
Bernie Wilkinson

DUNSMUIR
388-7868

LICENSED REALTOR'S
WANTED!
"In House Listings"
"Good Location"
"Easy Parking"
"Experienced co-workers"
Better than average
COMMISSION splits
CALL NOW
in confidence to:
K. M. Porter Res. 656-5235
23 Burnside Rd. W. 388-7868

UNIQUE
BUSINESS
OPPORTUNITY
Are you the calibur of person who should be earning $50,000 a year or more? If so, let me discuss this unique opportunity with you. No start up fees or door to door sales. You need only a sincere desire to succeed. This is an OUTSTANDING OPPORTUNITY TO BE FINANCIALLY INDEPENDENT. This is an international company new to Canada. Mature individuals preferred. Full or part time. For appointment phone 381-1042.

DON'T ANSWER THIS AD
(UNLESS)
1. You want straight commission with advance pay system.
2. Appreciate one call closing with high close ratio.
3. Desire opportunity for advancement into management.
4. Help build and grow with new branch office of a progressive 106 year young organization with assets over $800 million.
For interview call 381-6134. Noon til 4 pm weekdays.

GEN. MANAGER
Prominent Victoria firm requires individual with strong sales background within the office coffee industry or related field. Position attractive to those seeking personal growth and independence with above average income. Remuneration based upon salary, commission, bonus and company car. Forward resume and salary history to Victoria Press Box 279.

PART TIME OR FULL TIME BEAUTY CONSULTANTS and MANAGERS required.
Rhya Lornie-previously of Orlane and Lancome is now introducing dynamatic skin care products to Vancouver area, the Island and outer Islands.
Excellent opportunity. We will train. For further information call: 595-0971.

EXPERIENCED SALESPERSON REQUIRED FOR FURNITURE STORE. IF YOU'RE LOOKING FOR A FUTURE, THIS MAY BE YOUR OPPORTUNITY. PLEASE SEND WRITTEN RESUME. OUR STAFF IS AWARE OF THIS POSITION. PLEASE REPLY TO VICTORIA PRESS BOX 289.

OAK BAY
MARGETTS & GOWER OAK Bay Properties Ltd. have an opening for a licensed Real Estate sales person who would like to work in a smaller office, with congenial staff. Call 592-2407 and ask for Peter Margetts.

NEEDLECRAFT OPPORTUnity. Turn your needlecraft knowledge into dollars. Our craft kits are easy to sell and fun to demonstrate. We are a new company with many chances for advancement. For a personal interview, call 381-6194.

WE NEED SIX PEOPLE IMmediately. The people we have earn from $150 per week part time to $600 per week full time. A car is required. To arrange personal intervew please call 388-7325.

A UNIQUE OPPORTUNITY with the Monarch Life Assurance Company can be yours. An interview can tell us both if we need each other. Please phone 384-6511.

WANTED FIRST CLASS SALES Technician. Must be energetic, conscientious, have initiative and be willing to following instructions. Apply in Person to Coit, 468 Burnside Rd. East.

NARIS COSMETICS IS LOOKing for representatives to distribute our 100% organically based skincare and makeup products. Reply P.O. Box 5238, Victoria.

CHANDELLE FASHIONS REquire counsellors to introduce the spring line. We will train you. Work 2 or 3 evenings per week. Car necessary. 479-2610.

ATTENTION STUDENTS
Phone solicitors required, hours 5-9pm. Phone 382-4144 Mon.-Fri. day time.

IF YOU BELIEVE
In our service you can earn 40K plus on commission. 386-1311 or 386-3137 evenings.

$1,000 MONTH TO TRAIN WITH Canada's largest life insurance company. Please call 382-3145.

SPELL
IT
OUT
When you have something to sell, the easiest way to find a buyer is to spell it out in print!
You do that by placing a low-cost Classified Ad in the newspaper, telling our readers what you have to sell.
We'll help you.
Give us a call today at 386-2121.

25 TEACHERS

GREATER VICTORIA SCHOOL DISTRICT

GREATER VICTORIA SCHOOL DISTRICT NO. 61

Applications are invited from qualified persons for the following position.

VICE-PRINCIPAL
1980 SUMMER SCHOOL

The Summer School vice-principal shall, under the direction of the principal, assist in the supervision and administration of Summer School programs and take direct responsibility for the administration of either the elementary or the secondary program.

The salary shall be 7.5 per cent of the individual's placement on the teacher's salary grid, plus allowances.

Applications are to be submitted to Instruction-Administration Department, Greater Victoria School District #61, 3128 Foul Bay Road, Victoria, B.C., V8W2R1.

PLEASE QUOTE COMPETITION #22-80.
CLOSING DATE 11TH APRIL, 1980.

26 PART-TIME or TEMPORARY HELP

$ $ $
MAKE THE MOST OUT OF SPRING. MAKE MONEY. Earn extra money selling Avon. Be your own boss and set your own hours.
Call 384-7345

NEEDLECRAFT OPP.
Be creative, earn extra income, demonstrate needlecraft. Our beautiful kits are fun to demonstrate and easy to sell. Free hostess gifts and no deliveries. For more information phone Sheryl at 478-4838

COFFEE MACS REQUIRES A cashier from 6:30-2:30 morning shift, for Saturdays and Sundays. Applicants must be pleasant and well groomed and proficient in handling cash duties. Please phone 384-9547 for interview.

WOOL AND CRAFT SHOP REquires responsible sales person-up to 20 hours per week including Saturday but no evenings. Must be well versed in knitting and most crafts. By appointment only 385-5018.

ENERGETIC PERSON WITH sewing skills required for varied duties in window coverings shop. Permanent, part-time. Up to 20 hours per week. $4 per hour. Reply Victoria Press Box 325.

FAST COUNTER SALESPERson required with outgoing personality, must have had similar previous experience. Minimum wage to start. Apply to Victoria Press Box 329.

PART TIME INSTRUCTORS required for Rec Centre, youth programs, arts/crafts, tennis, gymnastics. For interview 384-7184.

PART-TIME WAITER-WAITress, will involve some nights and Saturdays, 25-30 hours per week. Apply in person, Zeller's, 1610 Hillside Avenue.

EXPERIENCED HAND SPINners needed, we supply wool, paid by lb. 386-1713 between 10-5:30pm.

WEEKEND AND HOLIDAY relief staff required for mental health rehabilitation residence. Phone 595-1151.

EXPERIENCED TYPESETter wanted. Call Frances, 382-6188.

RELIABLE BABYSITTER for occasional days, Burnside/Tillicum area. 383-4557

28 EMPLOYMENT SERVICE

RESUMES THAT GET JOBS.
Professionally prepared.
Personal, confidential service.
385-6145.

30 SITUATIONS WANTED

GUTTERS RENEWED, CONtinuous seamless aluminum gutters and down pipes. Also, gutters cleaned. Olde country tradesman. Pensioners discount. 478-3798, if no answer, phone after 3:30pm.

WOMAN IN EARLY FORTIES wants part time employment, experience with cash, record and ledgerkeeping, typing and working with the public, please phone 385-1569.

I WANT EMPLOYMENT! NOT WELFARE
Male, 23, healthy, clean cut, energetic, fast learner, needs a break. Anything full time. 384-2358 Steve.

T.L.C. FOR YOUR HOME, ANImals, Plants. Competent Mature Sitter. References. Weekly, Bi-Weekly and Monthly. 479-2731. (After 6:00 pm.)

TRY THE OLD CANADIAN from $6.00. Cleanups, cartage, tree problems big or small. Hand of experience. Heart of a lamb. Lorne 592-0129, 598-2636.

PERSON FRIDAY, 18 YEARS experience bookkeeping to trial balance, all office procedures, seeks part-time/full-time position. 385-5788.

EXPERIENCE UPHOLstery, carpets steam cleaing, ceiling walls, floors rewaxing, looks like new, hour or contract. Guarantee job. 386-0846.

EXPERIENCED TYPIST, IBM Selectric. Reasonable rates. Mrs. D. Perry, 598-3446 evenings.

SAVE NOW! INTERIOR, EXterior painting done to your satisfaction. Reasonable, reliable. 479-3250.

MAN WITH TRUCK WILL DO cleanup, hauling, chainsaw work, etc. Reasonable. Tony 474-1014.

CLASS 1 DRIVER SEEKS EMployment. Age 27, 6 years highway driving and supervisory experience. 595-8546.

EXPERIENCED PAINTER needs work. Interior and exterior, small plaster repairs. 592-7137

RELIABLE WOMAN WITH pickup will do basement and yard cleanup, also gardening. 382-2109

SEMI RETIRED COUPLE 56 and 61, experienced. Requires respectable apartment management. Phone 112-746-4850.

PERMANENT BABYSITTING. Experienced. References. 15 years. Near University. Phone 721-3587.

ALL TYPES OF CARPENTRY work, by the hour or contract. 478-8588.

MAINTENANCE MAN, EXperienced, requires full time work. 383-9964.

BUSINESSMEN I WILL TYPE your bills. $1 per page. Phone 479-0008.

EXPERIENCED CLEANING lady requires work, $5, 5 hours daily. 386-0015.

INTELLIGENT YOUNG woman, looking for interesting work. Phone 477-5290

TYPING, PROFESSIONAL, low rates. Call after 5:00 or anytime weekends. 384-4275.

BOOKKEEPER ACCOUNTING clerk seeks position, full or part time. Cindy 474-2505.

30 SITUATIONS WANTED

POLLYANNA HOUSECLEANing, cleaning done professionally any time. Phone 384-9129.

EXPERIENCED PAINTER wants work inside and out. Little plaster work. 381-6274.

ROOFER, CEDAR SHAKES, duroid and siding, 20 yrs. experience. 382-9179.

TWO AMBITIOUS STUDENTS wishing odd jobs: lawns, painting. 598-8388 or 595-0768.

RENT—A—KID
Help with odd jobs. 387-5506

TYPING DONE FOR $1.00 PER page; 75¢ for students. 479-3524.

33 BANDS, MUSICIANS AND ORCHESTRAS

WANTED: TALENTED MALE vocalist, guitarist to accompany female pianist, vocalist for local M.O.R. lounge act. 478-5156.

DRUMMER REQUIRED FOR rock band. Ask for Gord 592-8380.

34 PRE-RECORDED MUSIC

ASHLEY SOUND
EXCELLENT Sound System, FANTASTIC Light Show. Call 383-6866 after 5pm.
SPECIAL Wedding Package, (Dinner music, PA for speeches, 4 hour dance, only $100).

PAPA BEAR PRODUCTIONS 385-2832
—LIVE or RECORD MUSIC
—CATERING SERVICES
—BARTENDER SERVICES

SPINKY'S
Priced to Fit Your Budget.
BAR SERVICE available.
656-1652

STARR SOUND LTD.
Ballroom, rock and disco
386-1230

"STUBBIES" RECORDED Music. Weddings a specialty. Phone 652-2783.

CJR CANNED MUSIC.
598-4717.

36 BUSINESS SERVICES AND DIRECTORY

Accounting

CHARTERED ACCOUNTANT, available for bookkeeping, write up work, financial statement preparation. From personal residence. Murray Ellis, 385-1011.

INCOME TAX, PERSONAL, small business, rentals, capital gains, etc. Full accounting services. Mr. McPherson 479-4541 or 388-4413.

SIMPLE INCOME TAX REturns prepared. $6 and up. 477-8004, between 6 and 9 pm.

Appliance Repairs

ABC ELECTRIC LTD.
831 YATES ST. 382-7221

Appraisals

BUILDING INSPECTION from foundation to roof. 478-1560.

Babysitting

MOTHER-DAUGHTER TEAM with daycare license offer your children an atmosphere for growth and development. Have degree in early childhood education, children's library studies. Gordon Head Road. 721-5440.

LICENCED DAY CARE HOME in Fernwood has 3 openings for children over 2 years as of April 1st. $160 per month, includes 2 meals, loving supervision in a healthy environment. 388-6325

LICENSED DAYCARE HOME, Burnside area, has openings for children 2 years and up, after school welcome, government rates. 386-9050.

WILL BABYSIT MY HOME, 5 days a week, $160 per month. Occasional sitting $1 per hour. Vic West-Esquimalt area. 384-5294

LOVING MOTHER WILL BAbysit full time Mon.-Fri. in my Gordon Head home. Ages 2 and up. 477-2320.

ADULT WANTS CASUAL BAbysitting, days and evenings. 598-5218.

WILL BABYSIT IN MY GORdon Head home weekdays. 721-6084

BUTTONS & BOWS DAYCARE Center, 312 Benhomer. 478-1314.

WILL BABYSIT, MY HOME, close to Wishart School. 474-2775

Brick Layers

FIREPLACES, HOUSE FACings, chimney or fireplace repairs. 479-7323 after 5.

Cabinet Making

KITCHEN CABINETS, BATHroom vanities, counter tops, all custom built or refacing old cabinets with new modern designs with low price. For free estimate 479-7245.

Carpenters

Finishing Carpenter
I'm not expensive but I'm good! Specializing in custom cabinets and interior finishing; additions, remodelling stores, offices and homes. 25 years in business. Victoria 386-3679, Duncan 746-5854, Nanaimo 754-6834.

RENOVATING?
Want some ideas! Kitchens, bathrooms and rec rooms my specialty, for a free estimate call Terry, 479-9573.

"PANDA ENTERPRISES"
Craftsmanship at reasonable rate, renovations a specialty. Permit drawings, design, finish carpentry. Independent local carpenter. 382-5490.

IF YOU ARE TIRED OF MEdiocure workmanship, call Robert Innes, 598-2795 evenings, for all home renovations, additions, rec rooms, etc.

ELCON PROJECTS LTD
Free estimates
Days 384-3323 Nights 592-0322

OAK BAY
Community Carpenter. Additions, renovations, finishing, cabinets. Call Terry 595-6046.

REMODELING, ADDITIONS, stairways, entrys, all home and commercial repairs. Phone 477-7382.

FINISHING CARPENTER, basements, sundecks, cabinets, siding. Free estimates. Reasonable. Terry 652-4572

TWO MEN
Experienced in all phases of carpentry. Hourly or by contract. Glenn 383-5357

CARPENTER, 35 YEARS EXperience, renovations and new construction. Free estimates. After 6pm. 479-9522

PERMA CONST. LTD.
FREE ESTIMATES, 384-2323

COMMERCIAL
Carpentry - Display cabinets - Designs. Call Terry 595-6046.

BUILDING, START TO FINish. By hour or contract. 477-9448.

NEW CONSTRUCTION OR renovations, planning, drawing, layout and work. 656-4947.

FRAMING CREW AVAILable. Call Kase 652-3433.

SMALL JOBS A SPECIALTY.
Call 598-2920

36 BUSINESS SERVICES AND DIRECTORY

Carpet Cleaning

REGIONAL CARPET CLEANing, steam cleaning. Living room, dining room, hall, $45. 478-8518

EXPERIENCED UPHOLstery, carpets, steamatic cleaning, reference, guaranteed job. Aheer 386-0846.

PHIL'S CARPET CLEANING, steam cleaning carpets, chesterfields, chairs. 474-1808.

Carpets and Linoleum

BEAVER HOME CENTRE
1581 Hillside 595-1225
Carpeting a new home or recarpeting your present one see the Homemakers. Contact Mal Connors, 595-1225
You Install!
We Install!
12 month warranty on our installations.

HOURIGANS
CARPETS AND LINOS LTD.
FLOOR COVERING SPECIALISTS
715 PANDORA AVE. 386-2401

CARPETS AND LINO INstalled, reasonable rates, free estimates, workmanship guaranteed. 383-6791.

INSTALLATIONS, CLEANING, repairs, restretches. Free estimates. 388-6543 or 388-6275 Pager 2316

EXPERIENCED FLOOR layers, free estimates, very reasonable, will help in purchase of carpet or lino. 382-9190

CARPET AND LINO. WE LAY the best and fix the rest. 479-0782.

Cement

STAN FRY CEMENT FINISHing. All sizes of jobs, small or large. Free estimates, call 384-4806 or 388-6275 pager 2924.

G AND R CONCRETE FINISHers, all type of concrete work. No job too small. Phone 383-8985 after 4.

Ceramic Tiling

CUSTOM CERAMIC TILING, free estimates. All work guaranteed. 656-5494.

Chimney Service

BLACKSTACK CHIMNEY Sweep. Insured tradesmen. Brick chimney repairs. Member of Blue Army, B.B.B. 384-7811, 9 a.m.-9 p.m.

ESQUIMALT CHIMNEY Sweeping, 6 days a week, full service. 385-6994

CHIMNEY REPAIRS, CHIMney repointing, flashing repairs. Call 381-1112.

Cleanup Service

NO CASH NEEDED
Attics, basements, yards. Any kind of junk hauled away. Also buy & sell anything of value. Bob's, 386-2451 or 478-8789

GORDONS SERVICE
Household repairs, cleanup, yards, basements, hauling, delivery. Evenings 478-8251

REASONABLE CLEANUP. Yards, basements, etc. also hauling, free estimates. 479-5823, 656-5671.

GORDONS SERVICE
Household repairs, cleanup, yards, basements, hauling, delivery. Evenings 478-8251

CLEANUPS, YARDS AND basements, hauling, rototilling and chainsaw work, free estimates. 385-7471, 388-7607.

WILL CLEANUP YOUR YARD, carport, compost. $11.50 hourly. New incinerator barrels, $6.00. 479-0285.

HAULING AND CLEANUPS. Basement, yard, compost. Free estimates. Eugene's, 383-3528.

CLEANUPS, BASEMENTS, attics, yards, composts, and junk hauling. 658-5406.

LOOKING FOR A DEAL? OUR ¾-ton truck takes most loads for only $13.50. 383-0805.

CLEANUP MAN AND EMPTY truck looking for work, reasonable. 385-7965.

SPRING CLEAN YOUR HOME (including windows). Reasonable rates. 382-9200

FATHER AND SON WITH VAN, delivery, cleanups, etc. 386-9500.

Contractors

WHEATON CONSTRUCTION LTD.
General Contractors
Building Consultants
385-5702

FARMER CONSTRUCTION
Design — Renovations
388-5121

T.&C. BUILDERS LTD.
Framing
385-5293 385-8587

SIDING AND FINISHING, contract or by the hour, Sidney and North Saanich. Gary 656-3403.

DON'T BUY - RENOVATE. One man. All trades. 478-1560 evenings.

Drafting

ARCHITECTURAL, STRUCtural drawings, quantity takeoff and estimates prepared, 19 years experience, hourly-contract. 721-5047.

ARCHITECTURAL AND LAND surveying drawings. Hourly or contracts. 386-9712.

Draperies

HOURIGAN'S
Floor Covering Specialists
CUSTOM DRAPERIES
—Bedspreads—
PROMPT IN-HOME SERVICE
715 PANDORA AVE. 386-2401

DRAPES, SLIP COVERS, BEDspreads, camper cushions, etc. Reasonable. Phone 385-0846.

Dressmaking

ERZSI DRESSMAKING BOUtique now open, professional dressmaking, designing and alterations. Call 382-5712 9:30am.-5:30pm. Mon.-Sat.

GISELE'S CUSTOM DRESSmaking. Design, alteration, restyling. All work guaranteed. Monday-Friday, 8-5pm. Saturday by appointment. 386-4434

REASONABLE RATES FOR sewing and alterations: Grad dresses, bridesmaid dresses, etc. 592-9451.

INOVATIVE SEWING: Quilts, wall hangings, clothing, bags, canvas work. 385-7162.

24 HOURS SERVICE, LADIES and gents alterations. 382-1883

INNOVATIVE DRESSMAKing, alterations, repair. 382-6387

36 BUSINESS SERVICES AND DIRECTORY

Drywall

"SPRAYMAN"
Specializing in all types of texture ceilings and walls satisfaction guaranteed. 652-3601.

BOARDING, TAPING AND other decorating specialities. Free estimate. Workmanship guaranteed. 385-4725.

DRYWALL APPLICATION, taping, textured ceilings and basement framing. 382-4295

TAPING, TEXTURE, immediate, inexpensive. 477-1518 evenings.

BOARD, TAPE AND TEXture, reasonable, Ken, 383-1503

Electrical Contractors

LICENCED ELECTRICIAN will do residential, commercial, industrial. Old home rewiring. Workmanship guaranteed. Free estimates. Call 388-6275 pager 1207.

RG HELLER ELECTRIC
Resident, commercial, small industrial. Old home rewiring. Very reasonable rates. 478-4032, if no answer 385-5335.

OLDER HOMES REWIRED— No down pymt. We finance at bank rates with approved credit. EDDY'S ELECTRIC—385-7666

Construction or Service Elect. Free estimates. Call Henry
384-3323 (24hrs)

DO YOU HAVE SMALL ELECtrical wiring jobs? No one is interested? Please call evenings, 652-5809.

RESIDENTIAL WIRING, ADditions, alterations, dryer hookups, etc. Reasonable rates. Free estimates. Brian, 656-6656.

ALDERLEY ELECTRIC
Small hookups to large wiring jobs. Done promptly at reasonable rates. 658-5373.

LICENSED ELECTRICIAN will do new wiring, rewiring, hot water tanks installed. 479-9765.

JOHN THE HANDYMAN, journeyman, electrican. 382-8728.

SMALL WIRING JOBS, SERvice calls, at prices you can afford. 656-5294.

ELECTRICIAN, FREE ESTImates. Call Bernie 386-1094.

Excavating

MANSELL BOBCAT SERVICE. Weekend specialists. Call 478-9458, 478-2570, for leveling, backfilling, septic fields, post holes, sand, gravel or topsoil supplied, spread, leveled. Basements dug, landscaping and rockwork.

ROBERTSON'S EXCAVATING Track machine with backhoe. Roads, basements, backfilling. 595-8530.

BRENTWOOD BOBCAT SERvice and yard cleanup. Reasonable rates. 652-3519, 652-9957

Fencing

L & C CONTRACTORS AND ASsociates. Expert fencing, renovations, patios and sundecks. Drain tile. Reasonable. Call anytime 721-3682

MILLER'S FENCE AND GATE, supply and/or install chain link fences, residential, industrial, tennis courts, dog runs and repairs. Free estimates. 384-4711.

CEDAR FENCING PACKages, various grades, patterns and lengths available. Hidden Valley Sawmills. Open Saturday and Sunday. 112-743-2830

ISLAND CHAIN LINK
Fencing in wire or wood
Small jobs a specialty
477-0332.

EUROPEAN CRAFTSMAN, all types of fencing and repairs. Guaranteed work. Gordon Head, 721-3759.

THE BLUE ARMY
385-7755

CUSTOM CUT CEDAR POSTS, 25 cents per lineal foot. 478-4631, 478-4167.

Flooring and Sanding

M & M FLOOR
COMPLETE FLOOR CENTRE
Hardwood, Carpets and Linos
532 William St., 384-0343
Nights: Al, 386-3078
Mike, 652-4308

KNIGHT'S
FLOOR SURFACING
Sanding—finishing, new & old floors. Free estimates. Call anytime 382-1186.

Furniture Refinishing

ANTIQUE RESTORATION and reproduction, highest quality craftsmanship. Dove West 388-5517

FURNITURE AND INSIDE woodwork, hand stripped. Call anytime 384-1002

Gardening

QUALITY LANDSCAPING Ltd. Pruning, gardening, maintenance and cleanup. New lawn preparation, power raking, aeriating, stone work. Monthly rates. Reasonable prices, free estmates. 478-5114, 478-4216.

HARVEY'S LANDSCAPING
Experienced chinese gardener, book now. Pruning, certified spraying, power raking, aerating, garden design. All phases. 479-7078, 384-8621.

COMPLETE GARDEN, LAWN, and yard maintenance. Residential and commercial. Roses, ornamental shrubs, and hedges pruned. Free estimates, reasonable rates. 388-4678

PROFESSIONAL GARDENing, pruning, power raking, aerating, new lawn rockery, general cleanup. Low prices. References. For free estimate call 386-7859.

WILLIAMS LAWNMOWING. Mowing specialist. Weekly basis preferred. Excellent service at reasonable competitive charge. Honest, dependable and fair. 595-4208 or 592-1101.

ED'S TRACTOR SERVICE. ROtovating, levelling, vegetable gardens and yards, grass cutting. 479-2204. Complete Landscaping 478-1023.

MARK TEN GARDENING AND landscape improvements. Yearly maintenance and construction a speciality. Free estimates. Phone 598-9860.

DUTCH LANDSCAPING
Professional pruning of fruit trees, ornamentals, trimming hedges, cleanups, new lawns, etc. Free estimates. 478-1023.

TYRRELL'S
Garden Service. Complete lawn and border care. From hedges to edges. Monthly rate. References. 652-2087.

LOWEST RATES IN TOWN. Free estimates. For power raking and aerating. Call 652-4500 or 658-5108.

LOOKING FOR SOMEONE hard working and conscientious to maintain your garden? Excellent references, 595-6210 Julie.

SMITH AND SMITH'S LAWN and garden service. Full garden and lawn care. Discount for Senior Citizens. 595-1568.

ROTOTILLING. CONTRACT work, minor garden maintenance, miscellaneous, reasonalbe, references. 478-1841.

TRACTOR SERVICE
Rototilling, levelling, backfilling and cleanup. 652-2001, after 6pm 382-2592.

DON'S TRACTOR SERVICE. Rotovating & level. 477-3913.

36 BUSINESS SERVICES AND DIRECTORY

Gardening

EXPERIENCED GARDENER, lawn care, flower garden, vegetable gardens turned over. Fairfield. Mike 385-5782.

CREATIVE LANDSCAPING
Dutch horticultural background. 477-7882.

FRUIT TREES, ORNAMENtals pruned, certified sprayer, 15 yrs. experience. 383-8363.

EXPERIENCED GARDENER and landscaper. Free estimates. Call Jacob, 385-7783.

GARDENING, LAWN AND yard maintenance. Good work. Low rates. Andy 592-7381.

WILL ASSEMBLE YOUR metal garden shed. Reasonable. 598-3198.

DUTCH LAWN CUTTING SERvice. Reasonable and dependable. Free estimates. 477-5108.

SPECIALIZING IN POWER raking, aerating and fertilizing. 595-2261

ROTOVATING, LEVELING, and complete tractor service. 658-8109.

SUPERIOR GARDENING
Lawn and yard maintenance. Organic specialists. 384-8926

GARDENING AT FAIR PRICE. 388-4752.

GARDENING AND GRASS cutting, etc. 386-0731.

Glass and Glazing

BOSSOM GLASS CO. LTD.
THERMO PANE WINDOW SPECIALIST
"Sewing Victorians for 17 Yrs."
382-3031 382-0222
HARRY 477-6534
Residential, auto glass, plate shelves, picture glass, table tops.

Gutter Cleaning and Repairs

5" CONTINUOUS GUTTERS, special contractor rates. Old wooden gutters renewed. Irwin Industries, 382-5154. Free est.

Hairdressers

JOYCE SCOTT INVITES NEW and past customers to have their hair done in the comfort of her own home. Special rates for seniors. 1215 Craigflower, 385-5232.

Handymen

NEED HELP
Repair and renovations, plumbing, carpentry, painting, roof repair, fencing, drywalling, etc. 25 years experience. Low price. Free estimate. Try Nick, evenings 381-0296

KAN—DU FAMILY MAN WITH 1 ton truck, hauling, moving, general repairs, construction, firewood. Let Kan-du work for you. 386-2695

THE BLUE ARMY
ONE CALL DOES IT ALL
385-7755

RUSSELL'S CONTRACTING
You name it, I do it. Let me give you a price. Work guaranteed. 381-0169, after 5.

MARK TEN COMPANY. REpairs, renovations, painting, tilling, fencing, patios, etc. Free estimates. Phone 598-9860

Hauling

HAULING: TOP SOIL, SAND, manure, wood, garbage, etc. Eugene 383-3528.

LOOKING FOR A DEAL? OUR ¾-ton truck takes most loads for only $13.50. 383-0805.

HAULING, CLEANUPS, GARdening, repairs. Reasonable rates. 382-0042.

WILL CLEAN AND HAUL, etc. Very reasonable. Tony, 474-1014.

MAN WITH TRUCK WILL haul anything. 384-4805 or 388-7737.

RELIABLE HAULING AND carpentry, $10 per hour. Call after 4:30, 383-2510.

Home Improvements

SOMERSBY
Manufacturers of custom millwork, vanities, cabinets, wood windows, frames, doors, including French doors and windows and pocket door frames. K.D. fir, hemlock finished lumber and mouldings, sanding and resawing. Weekdays 7:30-5:00
Cr. Hillside and Bridge 388-6645

NEVER PAINT AGAIN
Use T-lok solid vinyl. The perfect siding, maintenance free and guaranteed. Call me anytime Jack Caldwell 598-4249.

THE BLUE ARMY
ONE CALL DOES IT ALL
385-7755

SPECIALIZING IN RENOVAtions and bathroom remodelling. 20 years experience. Call John 479-0695.

HOUSE RENOVATIONS, fence construction. 10 years experience. Special price on materials. 592-1852.

Janitor Service

EXPERIENCED IN JANITORial services. Hotels, banks, stores, offices. Free estimates. Aheer 386-0846

Landscaping

DUTCH LANDSCAPING LTD.
Professional Services in new lawn preparations, designing, layouts, planting, low maintenance gardens, rock walls, etc. Fully guaranteed. Free estimates. 478-1023.
For tractor service call 479-2204.

CAPRICORN HOLDINGS LTD.
GENERAL LANDSCAPING
Victoria 385-9081
Nanaimo 722-2567
FREE ESTIMATES

PORTUGESE LANDSCAPING. Stone work, rock walls, fireplaces, and landscaping. Free estimates. Reasonable prices. 595-5439.

CREATIVE LANDSCAPING
Designing and redesigning. Artistic layouts. Free estimates. Dutch Horticultural background. 477-7882.

Lawnmower Service

GLEN'S LAWNMOWER SERvice. All makes repaired, sharpening, all work guaranteed. Reasonable rates. Free pickup and delivery. 479-7379

Masonry

ALL TYPES OF STONE WORK, rock facings, brick work, chimneys, slate work, retaining walls. 381-1462 after 5pm

CHIMNEY AND STONE work. Reasonable prices. ARMANDO'S MASONRY (Days) 383-1123, (Eves.) 382-1938

ALL TYPES OF BRICK AND block work. Quality workmanship guaranteed. 478-1108 after 5.

36 BUSINESS SERVICES AND DIRECTORY

Masonry

SCOTIA LANDSCAPING
Fireplaces, rock walls, face, patio slate. 385-4874, after 4:30 385-9195.

ALL TYPES OF STONEWORK and landscaping. Free estimate. 386-0731.

Miscellaneous Service

HAVE A TECHNICIAN SURvey your microwave oven for possible radiation leakage. A complete detailed written report given. For appointment call 656-4025. Microwave Test Consultant Service.

Sawyer Sharpen Scissors
840 Fort St. 388-6228

EXCELLENT SHOE REPAIR
Reg. 485 BURNSIDE E. 386-3222

Moving

DRUM CARTAGE
The moving specialists. Pianos, antiques, heavyweights. Storage facilities, packing, crating. Reasonable rates, free estimates. Call 383-9861 and save $$$

D&D TRANSFER
For fast efficient moves and very low rates phone 721-3286 anytime or 595-4376 from 9-4 weekdays.

MOVING???
C&M Cartage. Large or small moves. Very low rates. Phone 595-4376 days Monday-Friday, or 656-3651, after 4 pm.

ACCEL MOVERS, EFFIciency at a lower price. Also, pensioner rates. For estimates call 381-0987, 382-9660.

MBN CARTAGE
Experienced movers, reasonable rates, insured. Call 595-3226 after 4pm.

MOVES AND DELIVERIES. Experienced, efficient, insured. Eugene's, 383-3528.

Painters and Decorators

UNIVERSITY STUDENTS
Offer you top quality house painting at reasonable rates, years of experience, free estimates. 386-5301 or 381-1226. Satisfaction guaranteed.

MARK TEN PAINTING AND decorating, clean, quality, interior and exterior work at reasonable prices. Also ceramic tiling. Small plaster repairs. Free estimates. 598-9860

OAK BAY
Wallpapering and interior painting. Excellent workmanship. Low rates. Free estimates without obligation. 592-7239.

COLLEGE PRO PAINTERS. Two year written guarantee, 9 years experience. Your residential experts. Free estimates. 385-1334.

OLD AGE PENSIONERS PREferred. Residential painting. Yellow pages or Garth Glover Painting, 385-6422.

EXPERIENCED PAINTER needs work. Interior and exterior, small plaster repairs. 592-7137.

SATISFACTION GUARANteed. Interior, exterior. Reasonable rates. Free esimates. 381-6784.

INTERIOR, EXTERIOR painting done. Free estimates. Reasonable rates. References. 479-0146.

JOURNEYMAN PAINTER, has own equipment, will work by hour or contract. 478-3167.

CERTIFIED PAINTER. LOW rates. Free estimates. Guarantee. 382-3805, 5:30-8pm.

ARTS PAINTING AND DEcorating. Experienced and reasonable. 386-9500.

INTERIOR AND EXTERIOR, prompt and efficient. 28 years experience. 478-1254.

PAINTING, NO JOB TOO small, interior and exterior. Contact Steve 382-6566.

SPRING SPECIAL. LOW prices. For quick and clean jobs. Call Your's, Douglas 388-9696.

WE WILL PAINT THE TRIM and put vinyl siding on the rest. Call Jack Caldwell, 598-4249.

Plasterers

LET TONY DO IT. FRIEDRICH plastering and stucco. Patching specialists, older home stuccoed, pebble dash, resurfaced. Styro stucco. Guaranteed clean quality work. 656-2064.

STAN OLSON
383-0897

PLASTERING AND STUCCOing, also small jobs in patching and lathing. Ask for Jim. Evening calls welcome. 478-1118, Jimy's Plastering & Stucco.

COLEMAN PLASTERING
Quality lath and stucco. 478-9976.

PLASTERING, STUCCO, REpairs, reasonable, 479-4779.

Plumbing and Heating

NEW FIRM
Renovations, new construction, discounts. Law and Son Plumbing Service Ltd. 658-8112. After hours 658-8163

LOW COST PLUMBING REpairs, excellent workmanship. Days: 383-0149; evenings and weekends: 386-6553.

DAVIDS PLUMBING
Hot water tanks, plumbing repairs, drain cleaning. 386-8881.

SPECIALIZING IN BATHroom renovations. Call John, 479-0695.

D & S PLUMBING SERVICE, alterations and repairs. Reasonable. 478-0965.

REPAIRS AND RENOVAtions, 20 years experience. Low rates. 24 hour service. 652-5813.

JIM MCGREGOR REPAIRS, OAP discount. Phone 385-9239 or 384-5320.

REASONABLE RATE PLUMBer, 24 hour service. Free estimates. 477-5742.

Pruning

FRUIT TREE PRUNING WITH care. Inexpensive, experienced. Bill, before 9am, 5-8pm. 384-1268.

Printing & Typesetting

ATS Typesetting Services
Quality typesetting and paste-up service. Fast turn around at competitive prices.
812 Cormorant St. 385-2076

Refrigeration and Air Conditioning

BURNETT REFRIGERATION. Fridges and freezers serviced in your home. 382-4134 (24 hrs)

Repair Service

REPAIR ALL LAWNMOWERS, vacuums, tv's and stereos. 300 and 304 Old Island Highway corner Helmcken Road, 479-2523.

Roofing and Siding

THE BLUE ARMY
ONE CALL DOES IT ALL
385-7755

PARKER JOHNSTON LTD.
1855 BLANSHARD, 382-9181
"Roofing Victoria Since 1935"

TAR AND GRAVEL ROOFING and re-roofing. Phone Central Sheet Metal, 478-1814.

36 BUSINESS SERVICES AND DIRECTORY

Roofing and Siding

NEW ROOFS AND RE-ROOFing. Shakes and shingles. Reasonable prices. 382-4295

GRAHAM ROOFING. ASHphalt shingles installed, roofing repairs. Call 381-1112.

DON'T PUT OFF THOSE roofing problems any longer. Call BLUE DIAMOND. All work guaranteed.
Steve 383-4427 Doug 595-7722

CEDAR SHAKES, SHINGLES and Durlod. Free estimates. Guarnt'd. 595-2579.

TAR AND GRAVEL, DUROID shingles, roofing and repairs, call 382-4493.

Saw Sharpening

386-1122 CANDU SERVICE CENTRE
2825 Bridge St. INSTANT SAW EXCHANGE

Sundecks

duradek™
Vinyl sundeck floor covering for new and old decks. Free estimates. 478-0641.

Tailors

LEATHERWEAR ALTERAtions, repairs, remodelling, cleaning and dyeing. Elley's Leather Fashions. 738 Johnston, 383-7834

OAK BAY TAILORS
Tailoring, alterations, ladies and mens quality leather alterations. 1826 Oak Bay, 598-4131.

BRITISH CUSTOM TAILORS
1311 BLANSHARD 383-2632

Tree Service

WALKERS TREE SERVICE
Accurate topping and falling
Rope riging and insured
478-9346

FRUIT TREES, ORNAMENtals pruned, certified sprayer, large or small. 383-8363.

KEN'S TREE SERVICE. Fully insured. Personalized service. After 5 382-5310.

TONYS TREE SERVICE, trees removed, pruned, etc. Reasonable. 474-1014

Upholstery

ACE UPHOLSTERY
381-1321
Quality workmanship. European craftsman. Free estimates.

Window Cleaners

BOB'S JANITORIAL SERVICE
Get a head start on spring: have your windows cleaned professionally. Call now, free estimates. 386-2451.

JACK'S WINDOW CLEANING, residential and commercial, free estimates. Call 383-3481.

SPARKLE BRIGHT WINDOW Cleaners, free estimates, reasonable rates. 385-5351.

SPRING WINDOW CLEANING. Residential or commercial. Reasonable rates. 382-9200

38 TRAVEL

MAUI—BEACH FRONT
DELUXE 2 BEDROOM, FULLY FURNISHED CONDOMINIUM PLENTY OF RECREATION AND MILES OF SANDY BEACH. WEEKLY AND MONTHLY RATES. AVAILABLE APRIL. BOOK EARLY. 383-4124.

FUN IN THE SUN
Renting condos and cars at low off season rates. Various locations in West Maui. Phone Iolani Holdings Ltd. 382-6042 or 388-7369.

Kaanapali Beach
MAUI PAPAKEA
1-bedroom condominiums, fully furnished on beach — summer rates start May 1. 479-7117.

MAUI
Deluxe 2 bedroom fully furnished condominium available. Located on a safe sandy beach.
OK Trucking Co Ltd 386-3414

DELUXE 2 BR., 2 BATH CONdominium on sunniest beach in Maui. Good bookings still available. From $40. 477-3039, 383-9512

ACTIVE RETIRED LADY non-drinker/smoker contact same for Western U.S tour in May. 595-6730.

ACTIVE RETIRED LADY non-drinker/smoker contact same for Western U.S tour in May. 595-6730.

NEED RIDE TO DUNCAN commuting, share gas. Brad, 381-0293.

MAUI DELUXE ONE BEDroom condominium. Sleeps 4. Beautiful beach. 479-2610.

WAIKIKI. 1 OR 2 BEDROOM suites. Good rates. 598-6566.

39 PERSONALS

ATTRACTIVE, UNENCUMbered male, 30, 5'10", trim build, who is stable, employed, honest, good natured, easy going, sense of humor, considerate, affectionate and romantic, trustworthy, healthy, talented, adventurous, fun loving, light drinker, occasional smoker, not into drugs, religion, would like to meet attractive, unemcumbered lady, interested in a meaningful relationship, 26-34, 5'-5'8", trim figure, having the above qualities and being mature, feminine, cheerful personality, no hangups and enjoys outdoor activities, travel, touring, movies, theatre, museums, art galleries, dancing, dining out, music, reading, coking and quiet times. All replies confidential and answered, photo appreciated. Victoria Press Box 263.

PROFESSIONAL SINGLE Woman, mid 30's with demanding job, enjoys varied interests including sports, travelling, reading, cooking, dining out. Would like to meet honest, sincere, unattached Man with similar, varied interests to attempt to develop a lasting relationship. Victoria Press Box 312.

LONELY FELLOW, 37, HONest, average looks, new to Victoria and just starting own business, loves music and fine art. Desires to meet a very special lady under 28, for friendship, companionship, possible marriage. Please write Victoria Press Box 294.

BI THE WAY - MALE 34 wishes to develop a sincere and honest relationship with younger bi male of normal build and mind. Discretion assured. Reply with phone no. etc. to Victoria Press Box 251

LONELY WIDOWER 61 years, 5'9", 165 lbs. and working, social drinker only, do smoke, would like to meet unattached lady 55-65 years for lasting relationship. Name and phone number to Victoria Press Box 332.

RETIRED LADY, EARLY SIXties, no dependents wishes to meet gentleman 60-70 for companionship, drives, dinners, etc. All replies in confidence. Victoria Press Box 287.

ATTRACTIVE SINGLE father seeks smart pretty lady 25 years up for discreet casual relationship. Please send vitals to Victoria Press Box 298.

39 PERSONALS

WOULD THE LADY I MET IN Bastion Square on Tuesday, with whom I was discussing poetry and writing please contact, 385-5771 room #6.

OVERWHELMED, CONfused, uptight, depressed? We are concerned about your concerns. Why not call NEED 386-6323 now.

WIDOW, EARLY 50'S LOOKing for male companionship. I am in good health and very active. Willing to try new things. Victoria Press Box 309.

COUPLE MID 20'S SEEKING other couples or single female for mutual pleasure and friendship. Confidential. Victoria Press Box 327.

COUPLE IN THEIR 30'S, looking for girl 20-40 for mutual pleasures, photo please. Victoria Press Box 306.

PREGNANCY AND BIRTH control counselling. Victoria Birth Control Clinic. For appointment phone 385-3351.

SPMM - AWAY TILL APRIL 21st. Mail phone number to this box. Will contact. Victoria Press Box 200.

WHO CARES IF YOU ARE pregnant? Birthright does. Phone 384-1431.

PUNKIN, I GUESS IT'S OVER, but our love will live on, so bye for now and please forgive me.

GAY MALE, 22, WISHES TO meet people for companionship. Richard, Box 842, Main PO.

ALCOHOLICS ANONYMOUS
383-0415

40 BUSINESS PERSONALS

NOW, YOU CAN WATCH THE movies you want to watch, when you want to watch them. Without commercials. Simply join YOUNG'S TAPECLUB, and get home entertainment at less than the cost of going to the theatre.

YOUNG'S
784 FORT 382-5512

SEX THERAPY
For problems of impotence, premature and retarded ejaculation, general female sexual dysfunction, and orgasmic dysfunction.
H. Grant Sullivan, MSW, RSW, Phone 385-1559 for appt. (Mon-Fri 10-4).

Unattached??
We are a dating service not an escort service, we match people together, Ladies and gentlemen, call us today. Victoria 478-3213. Personalized Dating Service also in Vancouver, Edmonton & Calgary.

VACATION APARTMENTS wanted for periods of 1 week to 3 months. Guest bedrooms also needed for periods of 1 day to 2 weeks. Register now for maximum income during the tourist season. Cheetah Ltd. 592-5533

SWINGTIME NEWS, DANCES ads for swingers in B.C. Est. 1969, $4. current issue or free details C.Y. Club, P.O. Box 2410, New Westminster, B.C. V3L 5B5.

LADIES! WOULD YOU LIKE to learn how I lost pounds and gained energy the natural organic way, without the use of drugs or gimmicks? For information phone Dee at 721-3154.

Human Relations Consultant Bill Boychuk offers skills in therapeutic hypnosis/counselling for stress, smoking, weight, phobias, fatigue. Call 382-4092.

INSTANT CASH FOR
B.C.R.I.C. Shares! Harbour Square Ticket Sales, 910 Government. 381-6114.

FOR VIDEO RECORDING call Concept Video, 595-8331, a division of Hillside Sight & Sound.

DO YOU GET ALL THE ORDERS from out of town THAT YOU WANT? Use our toll free reply service 386-1311.

SUNSHINE DATING SERvice. Today is the first day of the rest of your life. Put "Sunshine" into your tomorrows. 592-5533

LONELY? WRITE EMILY Quest Friendship Bureau. Confidential. PO Box 5220, Victoria

MRS. PAYN-JONES, TRANCE medium, questions answered. 386-3603

RE-EXPERIENCE YOUR past lives through regressions with Mario Biasio, 386-8062.

PROFESSIONAL PUPPET Show for your children's party. Fun for adults too. 383-0243.

CARD READING IN DEPTH
Seventh Year 652-1765

FOOT TREATMENT. PHONE Monika at 478-1245.

42 EDUCATION

HOSTESS COURSE. LEARN this variety in 8 session course: party foods, flower arranging, cake decorating, hors d'oeuvres, cocktails, etc. My home (Broadmead) starting April 10, $30, 386-8622

PORTRAIT AND GENERAL drawing and painting, day and evening classes. Any level. Spring Semester commencing April 8th. Instructor: T. Andriessen Booth 598-1358.

TUTORING—PROFESSIONAL help by experienced teacher. French, math, new and old methods. 598-2331.

60 FUEL

ALDER, $60 CORD. MAPLE, $65 cord. Delivered Victoria. 112-723-9987 before 4pm. 112-723-6827 after 4pm.

FIREWOOD, 100'S OF CORDS available on Salt Spring Island. Easily accessible. Prices negotiable on quantities. 753-7433.

ALDER WOOD, SPLIT, DElivered, $45 pickup load, $70 cord. 478-4815.

HAND SPLIT PICKUP LOAD of alder. $35. Immediate delivery. 479-7444.

DELIVERED CORDS, GREEN alder $55. Maple, $65. 478-9492, 652-9035.

PRESTO LOGS DELIVERED
383-3528

63 TIMBER

WANTED TIMBER
FELLED, BUCKED or STANDING
Fir, Cedar or Hemlock
Ideal Sawmill Ltd.
385-0441

SKIDDERS AND FALLERS for hire. By hour or contract. Cuthbert Contracting Ltd. General Logging Contractors. Phone Greg 748-1527 or Wayne 748-8840.

FALLING TREE SERVICE available. 652-2001, after 6pm. 382-2592.

65 BUILDING SUPPLIES

BUTLER BROTHERS BUILDALL
SERVING THE NORTHERN PENINSULA WITH A FULL LINE OF
MASONRY SUPPLIES
OPEN SATURDAY
8-5:30

65 BUILDING SUPPLIES

HOME LUMBER & Building Supplies
470 Ardersier Rd.
385-8711

PLYWOOD SALE

STANDARD	
4x8—5/16 Std fir	$6.25
4x8—⅜ Std fir	$7.50
4x8—½ Std fir	$10.25
4x8—⅝ Std fir T&G	$12.50
4x8—¾ Std	$14.50

	Factory	D:UnS
4x8—¼	7.50	$5.50
4x8—⅜	9.95	$5.95
4x8—⅝	14.50	$9.50
4x8—¾	17.50	$12.95

LUMBER SALE

STD. and BTR FIR	
2x4—6'	$155
2x4—92¼ pet Studs	$265
2x4—8'—14'	$320
2x6—8'—14'	$320
2x8—8'—24'	$320
2x10—8'—24'	$395

Louvered Bifolds
#1 Select Mahogany
c/w hardware

	½ Louver	Full Louver
2668	$38	$34
5068	$74	$65

Duroid Shingles
210 wt. No. 1 Asphalt self seal. All colours in stock, per bundle. $8.95

INSULATION
FIBREGLASS

PRICE PER 1,000 sq.ft.	
R12—4"	$165
R20—6"	$265
R28—8"	$375

GYPROC

Price per 1,000 Sq. Ft.	
½" GYPROC	$135
⅝" FIRESTOP	$180
STUCCO WIRE	$30
PERMAX	$6.50

Deliveries made anywhere on Vancouver Island and Gulf Islands. Before you buy compare our prices. For quality, service and guaranteed savings, phone:

386-3374, 385-8711

JUBILEE BUILDING SUPPLIES Ltd.
Check Us Before Buying The Following
Jenn Air
Merit Cabinets
White-Westinghouse & Moffat Appliances
Duroid Roofing
Drywall
Insulation
And many other items
6772 Kirkpatrick 652-9141
OFF KEATING X ROAD

SPRING SPECIAL
Introducing our sliding mirror door units. We offer FREE installation during our introductory offer.

SPRING BEAUTIFICATION
Dress up your home now for spring with a beautiful raised cedar panel front door, starting as low as $125.

We will also supply & install a cedar panel garage door. Let us close in that carport for you. Give us a call now!
CLARKE DOORS
542 HILLSIDE AVE
386-8861

CAN WEST
BUILDING MATERIALS
3005 JACKLIN RD.

2x4—ECON	$99/M
1x8—ECON shiplap	$120/M
⅜" K3 BOARD	per sheet $5.50
¼" ASPENITE	per sheet $5.95
4" BIG-O PIPE	$.39/Ft.
4x8 - ½" Drywall	per sheet $4.19

OPEN MON.-SAT.
478-5509

CONCRETE PUMP
Line pump for rent, reasonable rate.
WESTERN FORM RENTALS
658-5122, eves. 658-8018
474-1727

PATIO SLABS
Large Selection
Open 7 days a week
TRIO GRAVEL MART
Corner Cordova Bay and Fowler
(½ mi. North of Fable Cottage)

ROUGH CEDAR ALL DIMENsions and grades, fencing packages, wavy edge siding, custom re-sawing, odds and ends for do-it-yourselfers. Hidden Valley Sawmills, open Saturday and Sunday, 112-743-2830.

SAANICH LUMBER YARDS
Garages, Carports, Fencing, Garden Sheds, Greenhouses, Chicken Houses, Dog Kennels, Compost Box, Workbenches.
1496 Admirals Road 385-2486.

GIGANTIC HARDWOOD LUMber sale. Everything must go. Also Industrial Rockwell equipment and hand tools. April 5th and 6th, 8:30-5:30pm. 411 Hillside, 386-3334.

MANTLEPIECE AND BEAMS of red cedar, cypress, Douglas fir. Air dried white oak. Excellent for cabinets, boat frames. Some maple and alder. Julius, 385-9679.

SLUGGETT & BROWN JOINERY
Wood Windows, Doors, Frames
526 DISCOVERY ST. 382-3011

FARMERS SPECIAL
Dressed lumber, 2x4, 2x6, 2x8, 2x10, 2x12. Ideal for barns, corrals etc. 477-5053.

ITALIAN TILE AT DIRECT IMport price, a genuine saving 386-2812.

EXCELLENT SHAKES
Good supply of 18" barn shakes, $60, delivery available. 652-4368.

APPROXIMATELY 60 COMplete scafolding frames, $70 each. 388-6645 weekdays.

#1, 24" AND 18" RESAW shakes. In Chemanius. 112-722-3442

CEDAR FENCE POSTS, SPLIT or round, also fence rails. Phone 652-4870.

#1 HAND SPLIT AND RE sawn shakes, 18" and 24". 477-4674.

18" BARN SHAKES, $50 PER square. 642-5794 after 6 pm.

65 BUILDING SUPPLIES

NORSECRAFT HARDWOOD Industries Ltd. 383-4233

NOW IN STOCK
PALISANDER
South America
ALSO: Open Saturday All Day
531 David St. 383-4233

70 MUSICAL INSTRUMENTS

AUG. 22, 1968
Was a very good day for Stratocasters. Brass bridge and nut. Jim Dunlop extra high jumbo frets. "A Magic Guitar" $850
1952 TELECASTER
Immaculate $2000
Expert repairs and fret work. Reasonable rates — fast service.
THE GUITAR SHOP
Soft Sounds Music
535 YATES 381-5814

Reconditioned and refinished
Quality PIANOS
from $1095
(a GOOD USED PIANO is an excellent investment)
GLEESON MUSIC CITY
714 FORT 388-9632

BEAUTIFUL THOMAS "CALIFORNIAN" 4 CHANNEL ORGAN. MODEL 267. 1 PREVIOUS OWNER. LIKE NEW CONDITION. STYLISH CABINET. WAS $5000. NOW $3995. LOADED WITH FEATURES. THIS OFFER INCLUDES 10 WEEKS OF LESSONS.
BERNIE PORTER MUSIC
725 CALEDONIA 382-9542
Park Free

MOVING SALE
15-50% Off
New and used guitars, trumpets, flutes, violins, saxes and accessories.
MUSIC GALORE!
HALL-FAIRFIELD MUSIC CENTRE
728 FORT ST. 385-3307

FOCUS ON P.A.
Soundcrew 4560 cab. with JBL's, $500 ea.
McMusic
COLWOOD
2244 Sooke Road 478-4622
Mon.-Fri. 10-7, Sat. 9-6

RENT A PIANO
RENT A BALDWIN
PHONE OR COME INTO
BALDWIN PIANO & ORGAN CENTRE
"Right Across From The Bay"
381-0551 1736 Douglas

ELECTRIC GUITAR SG COPY, $125; Univox amp., $75; Mike stand, $20; Sears amp. $150; 2 strobe lights $20; Brentwood amp, $65. Yamaha classical guitar, $50. 478-4377.

MANN LES PAUL COPY, black with hardshell case and Stage 25 amp with reverb, immaculate condition, together cost $550 will sell for $300. 478-0161.

RICHARD DENZIL
Piano Tuner-Technician
Regulation, repairing, rebuilding.
388-9295

TITANO VIRTUOSO CONVERTOR model accordion with stereo pickups. Complete set worth $2,500, asking $1,700, like new. After 5pm. 381-1673.

NEW PROFESSIONAL UPRIGHT piano, polished ebony, serviced and guaranteed by Allison piano. 384-1154.

NEW STEINMAN UPRIGHT, 48", walnut, demonstrator. $500 off. Allison Piano 384-1154, 384-3935.

FENDER RHODES ELECTRIC piano, tuned and serviced by Allison Piano. 384-1154.

2 SOUND SOURCE TMH-1 BASS bins with JBL 2220's, one Sound Source TMH-2 bass bin with 2 JBL K140's. 727-2390.

BLESSING B101 SILVERPLATE Flute, $199.50. PAMUS MUSIC, 1108 Blanshard (at Fort) 386-8475.

WANTED $1,500 CELLO FOR $600 preferably with proficient Cellist attached. Write E.P. Mayer, RR 1 Chemanius.

ODYSSEY ASH CARVED TOP, custom electronics, $1000. Hi watt custom 100, $750. Both like new. 478-4451.

KUSTOM GUITAR AMP, 125 watts RMS, speaker cabinet with two 15" Altec Lansing speakers, $700 firm. 479-1994.

YAMAKI AY325S 6 STRING guitar with hardshell case. $250. 477-9742 after 5:30.

ARP ODYSSEY '79, EXCELLENT condition, must sacrifice, $1500 or best offer. 595-2664.

SHELBY GUITAR AND AMP, $475 for both. Extremely good condition. 598-3529.

PROFESSIONAL SOUND SYSTEM, sacrifice $4500. 112-754-1589.

THOMAS 2 KEYBOARD organ and bench. $350. 477-6176 days or after 6 pm.

WANTED UPRIGHT PIANO for family use, up to $1,000. 384-1995.

FENDER 6 STRING ACOUSTIC guitar, spruce top, as new, $200. 595-7710

WANTED-PIANO IN GOOD working order, private. Phone 652-3230.

DYNA 60 WATT TUBE AMP. with/without 2-10" lead speakers in cabs. 383-2688.

OLDS AMBASSADOR, curved bell baritone and sturdy case. Good shape, $400. 479-3716.

12 STRING ACCOUSTIC GUITAR, $200. After 6pm 592-4497

ELECTRIC GUITAR AND amp, nearly new, $250. 478-2955

120 BASS ACCORDIAN, GOOD condition, $185. 384-1694.

MARTIN 0018C CLASSICAL guitar, offers. 385-1918.

TAPCO 6 CHANNEL MIXER. $500. Phone 384-8848.

71 MUSIC TEACHERS

PROFESSIONAL INSTRUCTION in guitar, piano, and voice. Pat Hartman, 386-1710.

77 MOTORCYCLES

1977 YAMAHA XS750, TOURING accessories, shaft drive, 14,000 miles. $2000. Phone Glen 384-9993

1979 YAMAHA 650 SPECIAL II, 5000 miles, chrome backrest, perfect condition, great price. Phone Glen 384-9993

1975 KAWASAKI ENDURO, 90cc, immaculate shape, fully equipped for street. Asking $700 or nearest offer. 478-7345.

TWO HONDA TRAIL 90 BIKES, 1 year old, unused, $800 each or $1500 for both. 112-743-4436 anytime.

KAWASAKI KZ650, 22,500 KM, excellent condition, $450 worth of extras. $2000 firm. 5:30-7pm, 656-3290.

77 MOTORCYCLES

79 HONDA
CLEARANCE

CT 70	NOW $739
CT90	NOW $929
XL125	NOW $1259
XL250	NOW $1699
CB400T1	SOLD OUT
XR250	NOW $1699
CB400T2	SOLD OUT
CX500 std.	NOW $2699
CX500 Deluxe	NOW $2999
CB750K	NOW $2999
GL1000	NOW $3999

SPECIAL NEW

'78 CB750F	$2799
'78 CB750 auto.	$2699

HERE!
Honda GL1100 Interstate Honda 900 Custom.

MAKE YOUR
Best Deals Now
on 1980 models
ALL AT
MULLINS MARINE
925 Yates St. Dealer 5245
382-1928 382-4515

79 YAMAHA
CLEAROUT

GT80MX	NOW $649
YZ100	NOW $1199
DT100	NOW $929
DT175	NOW $1349
MX175	SOLD OUT
XS4002F	NOW $1649
XS400F	NOW $1899
XT500F	NOW $2099
SX6502F spec.	SOLD OUT
XS750 spec.	SOLD OUT
XS750F	NOW $3099
XS1100F	NOW $3999

PLUS NEW
78 YB100E at $759
78 SR500E at $1899

MAKE YOUR
Best Deals Now
on 1980 models
ALL AT
MULLINS MARINE
925 Yates St. Dealer 5245
382-1928 382-4515

HELP!!
Too many used bikes. Come and make an offer.
HUGE SELECTION
ALL AT
MULLINS MARINE
925 Yates St. Dealer 5245
382-1928 382-4515

MUST BE SEEN 78 YAMAHA 400 XS. Bought new '79. A special class, black and chrome plus some pin stripe, 6,000 kilometers, just broke in, $1,400 firm. 652-4908.

VICTORIA HONDA
Harley-Davidson
2851 DOUGLAS 386-8364
Dealer 5854

RIDING WEATHER. 1973 Honda 500-4. Headers, new Dunlops, low bars, miles, custom paint. $1000. Nights after 10, 386-5020.

1977 HONDA 750, 2 SPEED automatic, 5000 miles, excellent condition, sell outright for $1875 or trade for boat, motor and trailer of equal value. 474-1505

650 TRIUMPH, CHOPPED, rigid frame, Harley rear, 10" over front, excellent running condition, $1400 or best offer. 112-245-3151

1978 KH400 KAWASAKI, 5000 miles, bought last summer, stored over winter, just tuned. $1350, offers. After 5:30 pm, except on weekends, 592-3485.

FIBERGLASS SADDLE boxes, $120; slipstreamer tinted windshield, $70. Both with hardware. Good condition. 250 Montessa, runs well, $350. 652-5681.

MUST SELL 1972 XS650, CUSTOM brown, very clean, runs well, $1295 or offers. Must be seen. 595-4429.

LIKE NEW, 1979 HONDA CB650, 900km, extras windshield and backrest, asking $2500. 658-5056 after 5pm.

1977 KH400 KAWASAKI, 2 stroke, 5300km, asking $1100. 386-6729

74 HONDA 550, 4, WINDJAMMER, $1,600 or best offer. 474-2454.

BATTERIES, ALL SIZES. Capital Radiators, 817 Fisgard, 385-0421.

MUST SELL. 74 YAMAHA 750. Excellent condition. $750, offers. 384-3317.

1977 XS400 YAMAHA, EXCELLENT condition, carrier, windshield, quartz light, etc. 386-0576.

LATE 77 YAMAHA DT250D ENDURO. Excellent condition. Low mileage. $900. 656-1804.

1973 HONDA 750, FARING, saddle bags, highboy handle bars, sissy bar. 474-2916.

MUST SELL. 1972 SUZUKI 350, needs battery and minor work. $300 or best offer. 383-4466

75, 650 YAMAHA, ONE OWNER, must sell. Asking $1350. 656-2084, 656-5605 after 6pm

1971 TRIUMPH 250CC BLAZER SS. Reconditioned. $500. 479-5608.

ONE YEAR OLD YAMAHA RD400D, excellent condition, $1250 firm. 383-9515

77 SUZUKI GS550, EXCELLENT shape, $1700. 385-7489 after 4pm.

79 1100 SPECIAL, 6500 KILOMETERS, good condition, $4200 or offers. 385-1812.

78 XS1100E & ACCESSORIES, excellent condition, 13,000 kilometers. 479-6239 after 3.

SUZUKI PE175, IMMACULATE, approx. 360 miles. $1200 or best offer. After 5, 642-3436.

1978 400CC HONDAMATIC, EXCELLENT condition, 1200 miles. $1500. 595-2765, after 5.

SUZUKI RE5, EXCELLENT condition, 12,000 miles. $2150. 386-2657.

COLLECTORS, 1975 ZUENDAPP GS125, $800 or best offer. 478-1248

76 HONDA SS WITH FAIRING. In good condition. $1500. 652-2728.

78 YAMAHA 650, MUST SELL. Leaving town. $1300 or offers. Phone John 5-8 pm. 388-6169.

1971 YAMAHA 250, DIRT AND street, offers after 6 pm, 598-5978.

1975 YAMAHA 650, ELECTRIC start, 11,000 miles, asking $1300. 477-0795.

OSSA 250 M.A.R. TRIALS, EXCELLENT condition, 558km, must be seen. 479-1164 Jim after 6pm.

SUZUKI GT 750 PARTS, CALL after 5pm. 382-6785.

1978 SUZUKI PE 250 C, EXCELLENT condition, 642-4476

650 TRIUMPH, GOOD CONDITION, $650. 384-8627

1948 INDIAN CHIEF 80. GOOD motor. $3000 or trades. 386-3748.

1965 HONDA 90 C200 PLUS 50CC parts. $75 or best offer. 479-3846.

1977 BMW R100S, VERY GOOD condition. 656-0076 after 4:30pm.

77 MOTORCYCLES

1978 HONDA CB, EXCELLENT condition, extras, 5800 miles, childs helmet worn 3 times. 479-9715.

1975 SUZUKI, WATER-cooled 750, accessories, exceptional condition, $1300, best offer. After 5pm. 479-2769.

1975 CB 750F EXCELLENT condition, 21,000 mainly highway miles, $1700. 385-5491 before 4pm.

Brooklands Motorcycles
HARLEY-DAVIDSON HONDA
937 Fort Dealer 6121 383-5926

MOPEDS — 18 MODELS
ISLAND MOTORS, 385-3515
602 Esquimalt Rd. Dealer 5138

900 KAWASAKI, 1973. GOOD running condition. New tires and header. $1500. 16-132 Menzies.

LEAVING COUNTRY. FOR sale, 79 Honda Hawk II, 1000 miles, offers. 386-7874.

SECOND HAND MOPED FOR sale, good condition. $300. 382-8830.

1974 HONDA 550-4, VERY GOOD condition, asking price $900. 383-4510

HONDA XL350, LOW MILEAGE, Electra helmet and leather. $1450. 595-3363

1978 YAMAHA XS400, 3200KM, $1400 with saddle bags, or $1300 without. 112-749-3880

77 YAMAHA RD400, GOOD condition, $825. 479-2749

1970 HODAKA 100 PARTS wanted. 479-1843

78 BICYCLES

FOR SALE PHILLIPS LIGHT weight 10-speed, perfect mechanical condition. $140. 477-4904.

LADIES 5 SPEED CCM TOURING bicycle, purchased in 1979. Never used. $85 firm. Phone 384-7083.

YOUTH OR MAN'S RALEIGH 3 speed bike as new $90 firm. 477-6473.

3 TEN SPEED SEKINE BICYCLES, fair condition, $75 each. 479-2162

MENS 21" 10-SPEED, $90. 595-1768 (Dean).

SEKINE 10 SPEED BIKE. Call after 4 p.m. 382-4208

RAMPAR MOTOCROSS BIKE, $55, phone 383-4217 ask for Tom.

MENS 21" 3 SPEED, $65. 595-6506

80 BOATS and MARINE

GIBSON POWERCRAFT CENTRE LTD.
BOATS
GLAS-PLY
HOURSTON GLASCRAFT
MIRRO-CRAFT
BAYLINER
CANAVENTURE
STERN DRIVES
BMW-Volvo Penta
OMC-Mercruiser
OUTBOARDS
JOHNSON
SEAGULL
NEW LOCATION
730 HILLSIDE AVE.
382-8291
Service entrance from Market St.

VICTORIAN TRAWLER
The spectacular new Victorian trawler displayed at Vancouver and Seattle boat shows is now being shown. This exciting new pleasure yacht features fantastic interior and teak woodwork, handlaid fiberglass hull, twin diesel engines and much much more. This boat is priced under $130,000 and must be seen to be appreciated.
1978 Searay 25' Sedan Bridge, Mercruiser, V.H.F., sounder, low hours. Well maintained. $26,900.
Deep Cove Marina and Yacht Sales Ltd.
10992 Madrona Dr. Sidney
656-2810

CUSTOM 17' BOAT, TRAILER, 150 Black Max. $12,000. Must be seen. 382-3291 and 388-5561

230 CHEVY MARINE MOTOR with marine transmission, FWC, 112-748-8963.

14' ALUMINIUM BOAT WITH trailer, 20HP Mercury for parts. Offers on both. 382-0382.

1976 17½' K&C, 130 I/O, COMPLETE with trailer, $6950. 592-1392.

BATTERIES, ALL SIZES. Capital Radiators, 817 Fisgard Street, 385-0421.

FOR SALE, COMPLETE string of long line snap gear, asking $5000. 658-1042

FOR SALE, 9' FIBERGLASS boat, unsinkable, hardly used, asking $250. 658-1042

20' BRANDLMAYR, FIBERGLASS over wood, 120 Volvo, $1800. 478-8172

36' C LICENSE FISH BOAT, 388-5462, after 5pm 384-6527. No triflers.

TWO "C" LICENCE FISHING vessels. View Salts Spring. Squire & Coombs, 384-3363.

MUST SELL BOAT AND trailer, 16', $550 or best offer. 595-8606 after 6pm.

32' A LICENSE TROLLER DIESEL, VHF, 2 CB's, sounder, $50,000. 112-748-5091.

MUST SELL. 1975, 24' REINELL Sedan Cruiser, many options, excellent condition. 652-4281

75HP JOHNSTON OB, EARLY 60's, running well, $450 or best offer. 474-1624

WANTED: 35-40' TROLLER TO charter for 1980 salmon season. 477-5688

WANTED: OUTBOARD motor bracket for 6 hp kicker. 383-7798.

WANTED: 7.5 O/B, MERC preferred. Would also take aluminum boat if offered. 658-5189.

17' TRIHULL INBOARD/OUTboard, Fiberform Tandem trailer, $5000. After 5pm. 478-8976.

1980 4500LB GALVANIZED Tandem trailer. Used 3 times. $2700 or best offer. 479-0548.

26 TOLLYCRAFT, GAS INboard, $32,000. Large boathouse, $4000. 112-758-2363.

MOVING, MUST SELL 14' ALUminum boat and reliable 10 HP motor. 478-3067 after 4.

1973 KENCRAFT 65 HP. MERC, Roadrunner trailer. Good condition. After 5 pm. 386-0588.

1979 ARGONAUGHT INFLATABLE sport boat, 13'6", with accessories, $1400. 384-0283.

30' HUNTER DESIGNED hull. 112-248-9079 after 5pm.

16' COBRA SKI BOAT, V8 Berkley Jet. 743-5975, after 6pm.

4HP SEAGULL MOTOR FOR sale. Evenings 385-4341

18' SANGSTER CUTTY CABIN, Roadrunner trailer. 652-3875

FUEL DOCK NOW OPEN AT Deep Cove Marina.

8½' WOOD DINGHY, EXCELLENT construction. 595-7501

7.5 MERC NEW, NEVER USED $775. Phone 652-2207 or 658-5200.

16' CHESTNUT CANOE WITH paddles, $300. 595-7813.

80 BOATS and MARINE

ALL NEW 1980
CAMPION
24' DIESEL
Displacement Cruiser
On Display At
bcc bob whyte marine ltd.
SALES AND SERVICE
Corner Harbour and Resthaven
SUMMER HOURS
Open Tues.-Sun., 9 a.m.-6 p.m.
Closed Monday

MERCURY
and
HONDA
Outboards
DOUBLE EAGLE
Boats
Some carryover stock still available at considerable savings.
MULLINS MARINE
925 Yates St. 382-4515

BOSTON WHALERS
NOW
AT YOUR
1-STOP
MARINE CENTRE
Mercury Marine
385-1457 800 Cloverdale

LORAN C
LORAN C
INTERNAV LC123 $2995.
TEXAS INST. $1749.
POLARIS DF $1495
EPSCO SOUNDERS
WAGNER PILOTS
VICTORIA MARINE ELECTRIC LTD.
382-6153 383-9731

LANDING CRAFT Sealander
LANDING CRAFT
CARGO CARRIER
Work/Crew/Divers. Speeds to 30 Knots. 4 Models — 1 to 8 Tons.
Priced from $18,000
Versatile Environmental Products, Division of Burrard Yarrows Corp., 60 Riverside Drive, North Vancouver, B.C. V7H1T4. (604) 929-5451.

FOR SALE OR TRADE FOR minihome, motorhome and cash, 32' Monk cruiser. Diesel power (new Chrysler Nissen 6 cylinder, 350 hours). Very good condition. Am radio and CB, dinghy, 3-way fridge, propane gas stove and oven. Stand up head with sink, automatic diesel furnace, spare propellor shaft, fuel cap, 2x40 gallon, 1x25 gallon, fresh water 35 gallon. Cruise 8K. Price $25,000. 40x30' boathouse available, extra $7500. 112-746-5550.

36' SHEPHERD twins	$48,000
26' TROJAN boathouse	$25,750
30' SEA RAY Com. BR	$53,000
25' SEA RAY Com. BR	$26,900
24' REINELL Merc. I/O	$17,400
23' SEA RAY Conv.	$17,400
21' JET Ski Boat	$13,250

Deep Cove Marina and Yacht Sales Ltd.
10992 Madrona Dr. Sidney
656-2810

ALL YOU NEED
Boat sales, open and covered moorage, fuel dock, launching ramp, restaurant, boat building and repairs, electrical and engine shops, marine store, dry storage, mast lifting. Propane, ice, tackle, bait, charts.
VAN ISLE MARINA
Tsehum Harbour Box 2130
656-1138 Sidney, B.C.

ADVANCE YACHTS LTD.
SALES and BROKERAGE
3 LOCATIONS TO SERVE YOU
Bosun's Marina 656-5558
10775 McDonald Park Rd., Sidney, B.C.
Oak Bay Marina 598-3366
Pedder Bay Marina 478-1771

NATIONAL
NATIONAL BOAT SALES
PACIFIC PILOT 27
2060 White Birch Rd., Sidney, B.C. V8L 2R1 (604) 656-3966
ALSO AT
False Creek, Vancouver

THUNDERBIRD YACHT SALES
WESTPORT MARINA
Next to Swartz Bay Ferry
2075 Tryon Road, Sidney, B.C.
656-5832
NEW and BROKERAGE boats
OPEN 9 a.m.-5 p.m.
7 DAYS A WEEK

40' STEEL TUG BOAT
Tunnel drive hull, 4.5' draft, twin 6-71 G.M. diesels, 2 new propellers, radar, VHF, 2 station hydraulic steering, 2 hydraulic winches, 1,400 gallons fuel, registered tunnage 6.29 T, asking $95,000 or reasonable offer. 112-559-8461

FOR SALE-CHEAP, 40 TON derrick scow, partially disassembled, king post derrick with 90' boon, steam winch and pumps not included, timber hull 50'X100'X7'deep. Scow would be suitable for grounding as a wharf, marina crane, logging truck unloading, etc. Contact Bob Hartley, Assistant Purchasing Agent for Burrard Yarrows Corporation, 385-4421.

MARELLA
36' GRENFELL, single 280 h.p. Chrysler, radar, auto-pilot, C.B., AM, sniffer, H&C water, sleeping capacity for 8. Extremely well cared for, a recent survey confirms excellent condition. $65,000.
CEDAR GROVE MARINA
656-2580

CANOE COVE
Yacht Sales
Open 7 Days a Week
656-5711 656-3918
Evenings, 652-4386

THE BOAT LOFT
Now open with a clearance sale on all ship's chandlery and accessories reduced to clear 10 to 15% below 1979 prices. Starts Saturday, March 29th, 563A Johnson Street, 381-1323. Open from 9-5pm., Monday to Saturday.

15' CALGLASS, 40 HORSE Merc., with trailer. Ready to go, $2,750 or best offer. 656-6844.

80 BOATS and MARINE

MARSH MARINE SERVICES LTD
MARINE CONSULTANTS
Before you invest - Let us test
Reasonable Rates
2447 Beacon Ave. Sidney BC
V8L 1X7 Tel (604) 656-4335

ERICKSON YACHTS
CHEOY LEE Diesel Trawlers
ALEX CHISHOLM
YACHT SALES
located at
ANGLER'S ANCHORAGE MARINA
652-3531 933 Marchant Rd.
Brentwood Bay

QUICK SALE
Make an offer. Must be sold. 22' ply fishing cruiser, 318 Chrysler inboard FWC, sink, anchor, head, CB radio. Moorage paid for one full year. See at Oak Bay Marina, Dock E-52. Asking price $4500. 388-9602.

19' GREW RUNABOUT, FULL canvas top, 160HP Mercruiser inboard/outboard, compass, SS radio, depth sounder, sleeper seats, 2 fire extinguishers, 2 floaters, etc. Will trade for small RV, prefer GM poptop van or ? 652-3471.

McQUADE'S MARINE SUPPLY
1252 Wharf St. 388-4343

MARINE ENGINES
Diesel and gas. Complete installation - rebuilding - exhaust systems. For pleasure, commerical and fish boats. Canoe Cove Marina Ltd. 656-5633

30' CLASSIC FAMILY CRUISER, sleeps 5, oil stove, CB, etc. Sound and stable. In excellent conditon. Reduced to sell. Offers on $18,000. Replacement survey estimated cost $42,000. 112-754-2506.

MV POINT GREY QUEEN, 35' wood tow boat, rebuilt 6-71 GMC, Allison gear, 2 stations HYD. steering, radar and VHF. Excellent live aboard hand log boat. $30,000 or best offer. 112-749-6779 or 749-6753.

21' GLASSPLY 165 MERC FWC, 198 hours, head, galley pack, compass, depth sounder, CB, radio and tape deck. Roadrunner trailer with electric winch. Lots more extras. Excellent shape. Offers. 479-7408.

C.B. UNITS
40 channel. Large easy to read LED display, $109.95.
B.C. SOUND & RADIO Service
931 FORT 383-4731

BAYLINER SARATOGA
25', Offshore, 225 Volvo, excellent condition. Offers on $14,900. 474-1231 8-5 weekdays and Saturday.

28' MONK CABIN CRUISER, double planked mahogany hull, completely rebuilt Chrysler Crown, 75 hours. Needs some refinishing work inside. $6,500 or best offer. After 3pm. 383-6624.

73 REINELL EXPRESS CRUISER in excellent condition, full galley, new trim tabs. $7900 or will trade for 17' Double Eagle or Hourston Glasscraft hardtop. Call between 5pm-7pm 478-8160

1970 JOHNSON 40 HORSE OUTboard motor, 35 hours, like new, 14' fiberglass Aristocrat Runabout and trailer, needs work, sell together or separately, $1300 or best offer. 478-6169.

FOR SALE. WESTCOAST reinforced alum. gillnet drum with Carron internal drum drive, plus rollers, plus East Hope gear drive, asking $2500. 658-1042

1979 DOUBLE EAGLE WITH 1979 Johnson O/B, 115 HP on 1979 galvanized trailer, on warranty until August 1980. $10,800 firm. Includes down rigger, etc. 112-748-2377 after 5pm.

LUXURY AND CLASS FOR $6500. Sleek 18' glassply ski boat, 140 inboard/outboard Mercruiser, metallic flec, stereo, lounge seats, full canopy. 479-1539.

SACRIFICE
18½' speed boat fiberglass hull and deck, unfinished. Cost $2000. Must go this week. Asking $1500, includes Tandem wheel trailer. 383-3525 5-7 pm. Ray.

THE FLEET IS COMING IN
The B.Y.O. Boat show April 11-19 is the time West Bay is the place. Buy-Sell-Trade. Victoria Boat Mart, 453 Head St., 383-3324.

21' PLYWOOD GLEN L CABIN boat with head, 1975 Johnson 40 horsepower electric, 6 horsepower Evinrude, 3 cruise-a-day tanks, $1,200. 652-5655.

1976, 21' CAMPION WITH COMmand bridge. 200 hp Volvo inboard/outboard and many other extras. $15,000 or best offer. 478-4086

12' FIBREGLASS BOAT, LAPstreak design, 9.8 Mercury outboard motor and boat trailer, $1500 or best offer. 112-743-4436 anytime.

MV HOOKLINE NO. 3 42' yacht - towboat - live-a-board. GM 671, sleeps 4-5. Excellent for hand logging. Squire & Coombs, 384-3363.

26' CUSTOM DISPLACEMENT cruiser, battened seams, excellent all weather boat with boat house at Maple Bay, $12,500. 382-5293, 387-3253 (Joe).

14' FIBERFORM RUNABOUT with one or two 25 horse Johnsons, $1200 or $1500 or 1 motor separately with tank and controls. 656-4792.

79 SILVERLINE, 115 HP. Evinrude, 79 Roadrunner trailer, ski tripod, storage and traveling tarp, $8700 or best offer. 382-2559 or 479-7023.

14' FIBREGLASS BOAT AND trailer, new 20hp Johnson, 2 tanks, extras $1600 firm. 479-5980 after 6. No. 202, 340 Island Highway.

1973 22.8' FIBERFORM ISlander, Gator trailer, head, stove, icebox. Sleeps 6. Offers to $8800. 112-748-1527.

HEAVY CONSTRUCTION ALUminum pontoons, 8'x1½'x1', ideal for wharf or float construction. 477-0257 after 6pm

VERY EXPERIENCED troller deckhand available immediately. Rick 658-5458 or 656-2937.

EXPERIENCED SKIPPER
To charter troller for salmon season will supply all fishing gear. 386-1561.

SPENCER 19' CABIN CRUISER, 60hp Evinrude electric start, 9.9 Johnston, stove, head, $2700 or best offer. 656-0236

18.5' REINELL, 74-115 Evinrude, camper top, bow tank plus auxiliary tank, heavy duty Tandem trailer. $5300. 652-4844.

14 HP. WISCONSIN WITH clutch, low hours. Makes good anchor winch, best offer. 652-2681.

JULIA EVELYN 36½' troller. New engine and electrics. View Tofino. Squire & Coombs, 384-3363.

MUST SELL, 15' GLASS OVER wood, 18 HP Evinrude electric start, and trailer. Offers. 595-4568.

26' CAMPION COMMAND bridge, immaculate, fully equipped, 314 hours, $34,000 value. Price $24,500. 656-7047.

BOAT HOUSE
20X50' wired and water double flotation, good condition, $5,500. In Maple Bay. 112-743-2601.

22' BAYLINER SKAGIT, 165 h.p. OMC i.o., full galley, stand-up head. $9500. John Roland, Passage Marine, 656-2580.

79 RIVER RUNNER, RECREAtional kayak, strong, rotomoulded plastic with accessories, like new, $325. 537-9500

1979 EVINRUDE 20 HP SHORT shaft, tank, hose, new prop, never used in salt water. $900. 478-6482

HOUSEBOAT 8½X24', SOUND bottom, needs roof, $1,500 or best offer. 112-539-2498.

80 BOATS and MARINE

1975 20 HP. MERCURY OUTboard, excellent working order, 5 gallon tank included, asking $725. 384-9727 or 477-1126.

VANGUARD SKI-BEE, 65 Merc, trailer, skils, ropes, etc. Custom paint. $3000. 595-4434, 652-1682.

OLDER 3 HORSEPOWER Johnson, excellent condition, just checked by dealer. $175 firm. 384-7644, 384-6819.

15½' FIBERGLASS BOAT, trailer, 50hp Mercury manual start, excellent for skiing and fishing, $1600. 592-2178.

EXPERIENCED HANDY troller person wanted now. Good percentage. 112-537-9263, 479-8810.

34' CHB TRI-CABIN FIBERglass diesel trawler '78, as new, low hours, extras. 595-8833 after 6pm.

CHRYSLER — SEAGULL
Ken Prasing Equipment
934 Goldstream 478-9313

20' SANGSTER, LIKE NEW, loaded, FWC, $12,300 or trade. 478-8251.

MARINE REPAIRS
Gas, diesel, I.O. 477-6288 days and evenings.

FOR RENT, 21' BENDIX MINI, dishes and tv, reasonable rates. 743-5975, after 6 pm.

SPORTS FISHERMEN
Herring, cut your own bait. 656-3851.

24' 77 CAMPION. $22,400. LOW hours. Fully equipped. A must to be seen. 112-245-4095.

6 TON A LICENSE DIESEL troller. View Cowichan Bay. 112-749-3652.

12' BOAT, 20HP JOHNSON, trailer, extras, $950. 595-8008.

81 SAILBOATS

THUNDERBIRD YACHT SALES
WESTPORT MARINA
Next to Swartz Bay Ferry
2075 Tryon Road, Sidney, B.C.
656-5832
NEW SAILBOATS and BROKERAGE SAILBOATS
OPEN 9 a.m.-5 p.m.
7 DAYS A WEEK

CATALINA 27, FULL RACE-equipped, main, jib, spinnaker and Genoa. Adjustable backstay, dodger, five winches, compass, knotometer, CB, heavy-duty rigging, two bow pulpits, Sharp heater, dinette model. A-1 survey. 388-6492.

SAANICH LUMBER YARDS

PRAM DINGHY KIT	$63.00
SABOT KIT	$75.00
KAYAK (PARTLY ASSEMBLED)	$45.00

1496 ADMIRALS ROAD 385-2486

TORNADO Olympic and MYSTERE CATAMARANS in stock. See the ultimate in racing machines at National Boat Sales, 2060 White Birch Rd., Sidney. 656-3966.

SAILTREND
Marine Supplies & Clothing
Open 9-6. Close Sun./Mon.
1157 NEWPORT 592-2711

PRIME DISPLAY WHARFAGE available now for consigned sailboats. On Display, GYPSY YACHT SALES, 2270 Harbour Road, Sidney, 656-5591.

1977 CATALINA 27, INBOARD, 5 sails including spinnaker, propane oven, many extras, $25,900. 652-4559.

14' FIBERGLASS OVER WOOD sail or power boat with licenced trailer and 8x4 U-haul it box, all $950. 592-5787 after 5.

TANZER 26, MAIN, JIB, Genoa, moorage at Oak Bay, $17,000. 388-6310.

PY 26, FULLY EQUIPPED, spinnaker and many extras, $24,900. 652-2443, 652-9977.

CLASSIC SLOOP, MAHOGONY on oak, teak decks, 34'x9'2"x5'2". 112-748-6005

WANTED: NEWPORT 30, ISlander 30, Cal 330 or similar. Bus. 388-3646 or home 477-3605.

WOODEN 23' SLOOP, 5 SAILS, dinghy, needs work, $4500. 598-8376.

24 HP. FARYMAN DIESEL, complete, as new, $4500. 656-4520 or evenings 652-2577.

16' FIREBALL, THREE SAILS, needs some work, with old trailer. $600. 592-3633.

92 SPORTING GOODS

Robinson's
50 Years Ahead
A great deal — New Savage 12G pump w/ammo, $169. RIFLES — Park/Hale 375 H&H, $639 — Whitworth Express rifle, .458 Win., $499 — AR7 22 auto, $134 — Win 22 mod 68, $49 — Rem 30/06 auto 4x, $469 — Rem 22/250 2x7 Redfield, $399 — Win .308 auto 4x, $299 — Win .225 4x, $349 — BSA .222 4x12, $349 — Lee Enfield jungle car., 3x9, $199 — SHOTGUNS — Win. 12G auto w/choke tubes, $239 — Sears 12G pump, $119 — SKB 12G auto, $294 — Browning 12G dble. eject., $399 — PISTOLS — Colt .45 auto, $279 — Colt 25 auto, $59 — Webley MKVI 455, $79 — Ruger SA 30 ml, $269 — Hi-Standard 22 auto, $149.
Just Arrived
1980 Compound Bows
And All Accessories
Bows From $99.95 to $400
Vancouver Island's
Complete Outdoor Store
1307 Broad 385-3429

SPECIALTY GUNS INT. KNIVES LTD.
'INTRODUCING'
'COP'
Compact Off Duty Police — Worlds most powerful Handgun for its size and weight — 357 Magnum — stainless.
'NAM'22
World smallest stainless 22LR 5-short revolver.
SOMETHING NEW EVERY WEEK
Hardy 12 Ga. dbl. — ejectors — case — fully engraved. Sako M78 22 Hornet — Savage Mod. 340 22 Hornet — Remington 722 bolt in 244 Cal. — Lyman 50 cal. Great Plains — Parker Hale 3B and Musket.
Islands largest selection of guns
576 Yates 383-2422

PLAY-MOR RECREATIONS LTD.
We Specialize In Billiard Table Repairs and Recovering Billiard and Foosball Tables Cues — Accessories
517 Kelvin 384-3332

RIMPAC DIVERS Ltd.
Learn SCUBA diving from "The Professionals" at Rimpac Divers, where you have an invitation to adventure and where diving is fun. The next course starts April 21. Enroll at the shop, 9818 Fifth St., Sidney. 656-6313.

FRANK WHITE'S SCUBA SHOP
832 Fisgard 385-4713
LARGEST SELECTION OF RENTALS ON VANCOUVER ISLAND

92 SPORTING GOODS

DACOR TANK AND DACOR pacer-regulator, boot and pack, almost new, new cost $450, sell for $275 or best offer. 388-5460 after 5pm.

MENS AND LADIES COMplete Spalding golf club sets, excellent condition, $120 each. 478-2945.

LADIES ARCTIC SCUBA SUIT, like new, 50% off retail price, 5'7", 125-135 lbs. $150. 592-7012 7:30-9am.

FOR SALE WEIGHT BENCH with leg lift, 2 weight sets with 270 lbs. almost new, $190. 598-1035.

REM. ADL .222-REM. 6X REDfield Met. Sill. Excellent condition. 385-0067 after 6pm.

GOLF CLUBS, CART, BOBBY Jones, full matched set $150. 652-9976.

LADIES WETSUIT, HARDLY used, $175 or best offer. 112-743-5134

RIEKER SKI BOOTS, SIZE 10, $80 firm. 384-0397.

WINCHESTER MODEL 71, $650. 595-7644.

2 PEETZ TROLLING RODS with 6" reels, $75 each. 388-5985.

93 CAMERAS, SUPPLIES and PHOTO FINISHING

bill's photo supply
DOWNTOWN at
1672 Douglas
383-7443

WE HAVE SOME GOOD SOUND
Ideas For Spring
SANKYO
BEAULIEU
CANON
ELMO
BELL & HOWELL

island colour labs
615 FORT 384-2242
Plus 8 locations to serve you.
SAME DAY SERVICE on all C41 films — in by 10 a.m. out by 5 p.m.
OUR NEW LOCATION AT THE CRYSTAL GARDENS NOW OPEN.

Hilton PHOTO SUPPLIES
P.O. Box 750
Phone 246-4741
On Trans-Canada Highway at Chemainus

city photo
1227 Gov't.
385-5633
This is a very small ad for our store, but if you would sell equipment for as low as we do, you could'nt afford a bigger one either.

TASCO 11T 300 POWER TELEscope, 900mm focal lengths, 58 focal ratio, equitorial mount, lenses, filters and Barstow lens, tripod. $300 or best offer. 477-9742 after 5:30.

FOR SALE NEARLY NEW Canon Macro lens with life size adapter. A deal at $300. 388-6931 or 592-7341 ask for Harry.

KITS CAMERAS
For good used equipment
388-6821 or 388-5226

DISPLAY YOUR PHOTOS
On standoff wall mounts. 11x14 kit $3. 385-6170

OLYMPUS
Zuiko 200mm f4 lens and rapid winder. 477-3843

OPEMUS 6X6 ENLARGER, 75mm f4.5 lens, easel, excellent condition. $90. 382-1971.

WANTED: 35 MM COPY stand and tripod. Phone 595-7672.

HASSELBLAD 250MM LENS, mint condition. 385-3656

94 STORE and OFFICE FURNITURE and EQUIPMENT

2 DESKS, 2 COAT RACKS, 2 credenzas, 2 keyed fireproofed safes, 1 keyed secruity cabinet, 1 pedistal table. Phone after 6pm, 652-2393

RESTAURANT EQUIPMENT
60 padded chairs, booths, seatee, fridge and freezer, conveyer toaster, mobile hot food table. 383-5612.

OFFICE EQUIPMENT FOR sale in excellent condition. 386-6701 or 642-3175 evenings, 468 Burnside Road East.

NATIONAL CASH REGISTER for sale, 3 functions plus tax and change feature, in good working order, $175. 652-1764.

STORE EQUIPMENT, COMputerized scale, freezer, mincer and numerous other items. To view call 595-1511.

SECRETARIES DESK AND two tier legal size filing cabinet, required. Phone 383-8113

WANTED. USED POSTING machine suitable for use with ledger cards. Phone 386-3494.

MULTILITH 1250 OFFSET press, 26½" Hill paper cutter. 595-2525.

NEW OFFICE DESKS
Private. 656-5929

95 HEATING & FIREPLACES

HOT WATER HEATING SYStem; gas fired boiler, 270,000 BTU; venting; circulating pump; motorized zone valves; switching relays; water pressure regulator; electric thermostats; overhead circulating heat fans. Industrial capacity. Phone Shawnigan Lake, 743-4022.

CONVERTED OIL STOVE AND space heater, complete with piping and two 40 gallon tanks. 383-6206, 385-7453.

COMPLETE HEATING SYStem, oil-fired hot water with four rads, $100; 250-gallon oil tank, $150. 598-9977.

96 MAJOR APPLIANCES

SPEED QUEEN
Your franchised dealer for new 1980 automatic washer and dryers. Speed Queen guarantee - 2 yrs. parts and labour, 10 yrs on washer transmission, lifetime on stainless steel tub and drum. Let us demonstrate a Speed Queen for you today. "Good taste need not be expensive" It's worth a drive to the Farmers Market, 1610 Old Island Hwy, Telephone 478-1921.
COLWOOD-LANGFORD Furnitureland

96 MAJOR APPLIANCES

6 MONTH WARRANTY
Technician overhauled refrigerators, washers, dryers, ranges, dishwashers. Phoenix Appliances, 2009 Fernwood. Tues.-Sat. 10-6pm. Fri. til 9pm. Trade-ins wanted. 384-0423.

KITCHEN AID DISHWASHERS
1980 models in stock. Moffat appliances for less.
KENYON SALES
386-1214 (24 hrs.)

TRADE IN YOUR OLD APPLIances for new Inglis refrigerators, ranges, washers, dryers. Phoenix Appliances, 2009 Fernwood, 384-0423.

HAVE PURCHASED SEARS Kenmore fridge, selling gold Moffat 17 cu. ft. frostless fridge, good condition, $200 or offers. 382-4816.

LITTON MCCLARY MICROwave oven, like new, excellent working condition. $350 or best offer. 592-5304 after 3.

KITCHEN-AID DISHWASHER, portable, gold. 5 months old. $525 or best offer. Moffat stove $75. 595-6694.

HOOVER WASHER-SPIN dryer, Hitachi apartment size dryer with stand, asking $250 for pair. 595-0509

APARTMENT SIZE MCCLARY stove in harvest gold, $100. 384-1681.

FRIDGE $100, STOVE $75, both in good working condition. Phone 595-4565 Donna or Sandra.

FREEZER-WESTINGHOUSE Deluxe-25 cu. ft-immaculate, reasonable. 658-8361 after 6.

MAYTAG AUTO WASHER, Kenmore heavy duty dryer, $300 for pair. 381-5747

15 CUBIC FOOT CHEST freezer, 3½ years old, $245. 384-4482.

KENMORE PORTABLE washer spin dryer, $125 or best offer. 652-1928.

HD DRYER, $145. MCLARI Easy washer, as is—works—$50. Evenings 598-8289

HARVEST GOLD 30" RANGE, continuous clean oven, immaculate, $275. 478-2955

SPOTLESS FINDLAY MOFfat 24" range, like new condition, $100. 474-1058.

KENMORE PLUGIN RANgette, good condition, glass oven door/drawer, $100. 592-9365.

TAPPAN RENAISSANCE II double oven range, auto timer and rotisserie, $50. 652-4238.

2 YEAR OLD TAPPAN, 30" Corningware top, Harvest gold, asking $350. 478-4824

17 CU. FT. SIDE BY SIDE fridge, matching range. $550. Buyright 474-2154.

MICROWAVE OVENS FOR rent by Homark, 381-5622

ROUND CORNER FRIDGE, works good, $50. 479-8159.

NEW VIKING HEAVY DUTY washer and dryer, $600. 479-6191

RECONDITIONED DRYER, excellent condition, $80. 474-1841

1 GAS AND 1 GAS/WOOD stove. Phone 383-9687.

ADMIRAL FREEZER 24 CU. ft. Immaculate. $250. 658-8813.

97 FURNITURE

LATEX RUBBER MATTRESSES
The mattress that gives even support to all parts of the body, truly the most comfortable mattress of all.
MATTRESSES

3'3" size, each piece	$199
Regular size, each piece	$249
Queen size, each piece	$289
King size mattress	$399

MATTRESS TOPPER PADS
ENJOY the luxurious comfort

Thick	Size	Rubber	Foam
1 in.	39x75	$27.25	$ 8.55
2 in.	39x75	$52.75	$17.25
1 in.	54x75	$37.75	$11.85
2 in.	54x75	$72.90	$23.65
1 in.	Queen	$44.65	$14.00
2 in.	Queen	$86.50	$28.00
1 in.	King	$58.50	$17.75
2 in.	King	$112.35	$36.40

IMMEDIATE DELIVERY
Open Fridays 'til 9 p.m.
EASY CREDIT terms available
Gregg Furniture
"The quality furniture store — where you can see how it's made"
2300 DOUGLAS 388-7365

MODERN OAK CHESTERfield, chair and ottoman, like new condition. Asking $550. 656-3094.

THREE PIECE LIVING ROOM set, brown plaid, chair, sofa, davenport. One year old. $450. 477-9887.

MUST SELL
7 piece Queen size bedroom suite. Open to reasonable offers. 595-1902.

KROEHLER HIDE-A-BED, chocolate brown and cream print; good condition, $250. 478-8835.

HOLLYWOOD TWIN BEDS IN new condition, rug castor frames, black leather headboards, $350. 383-3668

CUSTOM BEDS, CAPTAINS, $160, mates, $140, mates bunks, $180. 479-7400.

FURNITURE REFINISHED. Reasonable rates. Free estimates. 385-4665 or 388-4413.

WANTED: ADULT DESK, 3 drawers each side, good condition. 652-3056 after 4pm.

UNFINISHED KINGSIZE WAterbed, one year old. $300 firm. 384-9794.

MARBLE TOPPED KITCHEN table with 4 swivel chairs. 477-7534 after 5.

COLONIAL CHESTERFIELD and chair, $775. Colonial rocker, $135. Both as new. 598-1336

DINING ROOM SUITE, DARK Pine, tressel leg table, 6 chairs. 592-6895.

QUEEN SIZE WATERBED good condition. Accessories included. $500. 478-9973.

3 PIECE SECTIONAL COUCH, complete king size waterbed. 385-1639 after 5pm.

SWIVEL ROCKER, BROWN. Man's chair, good condition. $150. 477-3857.

3 PIECE SECTIONAL SOFA, brown crushed velvet, as new, $700. 656-0398.

SINGLE HOLLYWOOD BED, as new. Dresser with mirror. 384-7412.

ONE COMFORTABLE BEAN bag couch, excellent condition. $100. 595-7033.

BILTMORE HIDE A BED, twin size, never used, 1 month old. $200. 385-3403

FRENCH PROVINCIAL CHESterfield and chair, fair condition. $220. 598-7015.

ROUND OAK TABLES
652-4740

CHESTERFIELD, 7', BROWN, $75. 477-0435.

1 GENTLEMANS RECLINING chair, 2 deck chairs. 598-4605.

KING SIZE BED WITH HEADboard, $150. 478-5866.

COUCH AND ARMCHAIR, $125. 386-8307.

FOR SALE ALMOST NEW hide-a-bed. Phone 595-5701.

97 FURNITURE

DELUXE STYLE
3 ROOM GROUPINGS
AS LOW AS $998.
Living room, kitchen and Bedroom.
Bank Financing Available
The Traders
388-6264 715 Finlayson
Open nights 'til 9 p.m.
Sat. 'til 6, Sun. 12-5

USED FURNITURE SPECIALS — Hostess chair, $39; Westinghouse console stereo, $249; used hydabed, $159; 2 pce. chesterfield, $179; kidney shape coffee table, $15; 5 pce. dinette suite, $75; Mahogany color bedroom suite complete with 4-6 box and mattresses, $398; Captain's bed complete with new mattresses, $249. Echo Furniture, 704 View, 384-2214.

ENGLISH MAHOGANY REproduction dining suite. Duncan Phyfe style oval table with leaf, six chairs. 7' side board and hutch with china display and cocktail dispenser. Excellent condition. $2750. After 6 pm, 382-4394.

WAREHOUSE CLEARANCE
We lost our lease so we'd rather sell all our existing stock. Prices slashed up to 50%.
DODD'S Furniture
2563 Quadra 388-6663

DINETTE SUITE, DARK wood tone arborite, 2 leaves, 4 chairs, very good condition. $175. Also chesterfield suite, 4 cushion, royal blue pattern brocade, wood trim, very good, clean, $200. 479-2861, 6pm-8pm.

MUST SELL BY THURSDAY, deluxe queen hideabed, tan tweed, Scotchguard, spring-filled mattress, three cushions, less than year old. Regular $766 in Bay, sacrifice $375 firm. 385-5744, after 5.

CEDAR PICNIC TABLES, patio chairs, flower planters, bird houses, tool sheds and wheelbarrows! Build them all yourself.
TOOLS 'N SPACE
338 Catherine St. 383-9600

PROVANO DINING TABLE, 4 chairs, $900. Matching Octagonal coffee table, 2 end tables, $500. Large buffet and hutch, $800. 4 seater couch and chair, $400. 477-6176 days or after 6pm

BUNKBEDS FOR SALE. 39" wide, solid hardwood. Tufted inner spring mattresses, foam padded posture boards, excellent shape. $250. 652-4169, after 6pm.

HIDE—A—BED ON CASTERS, $150; double bed, chest of drawers, dresser and mirror and bench, $200; 9X12 carpeting, $75. Days 383-9151.

KITCHEN TABLE AND 4 chairs, good condition, $85. Single headboard, $50. Beige chesterfield, $175. And misc. 386-2648 up 7pm. after 7pm, 382-5939.

3-PIECE BROWN NAUGAhyde chesterfield suite, couch (hideabed), chair and ottoman. One year old. $1200 new, sacrifice $600. Phone 385-7246.

VERY COMFORTABLE HIGHbacked chesterfield and chair. Beige with gold, green and rust floral design. $300. Call 721-5498 after 6.

VILAS SOLID MAPLE DINING suite— table, 4 chairs, buffet & hutch, maple coffee table. 478-2877 after 5:30pm.

4 WARDROBES, 2 DOORS AND drawer, woodgrain finish. 6' high, 3' wide, 2' deep. $80 each. 477-9897.

CHESTERFIELD AND CHAIR new condition. $200 firm. To view only at 24-616 Battery St. after 5pm

MATCHING CHESTERFIELD and chair plus 2 matching chairs, $150 or best offer. 382-3291 after 6pm weekdays.

MATCHING CHAIR, SOFA and loveseat. Beige and brown. Excellent condition. $295. 478-9706.

98 TV, STEREO, RADIO SALES and SERVICE

SOLID STATE SERVICE
Let factory trained technicians repair your Solid State TV — amplifier — tape decks. No job to hard, reasonable rates. ELECTRON TV SALES and SERVICE. The home of quality service, 100 Burnside Rd. W., 383-5432.

CAR SOUND
New AM/FM car stereo cassette, fast forward with a pair of 20-oz. magnet coaxial speakers, $169.95. Our popular audiovox booster, NOW $29.95. expert installation available.
B.C. SOUND & RADIO Service
931 FORT 383-4731

NOW AVAILABLE ... USED Dahlquist DQ-10 system with Subwoofer. Also, some Demo specials on Kenwood and Toshiba.
CAV 388-6564
764-A YATES (IN THE MALL)

AGH!
Too many TV trades. Please come in make an offer. Homark, 27 W. Burnside, 381-5622.

$10.
$10. service call anywhere in Victoria. Call Homark, 381-5622

ONE PIONEER SX1250 REceiver, 160 watts per side. 2 Sansui speakers model SP5500X 5 speaker 4-way systems, one dual 1219 fully automatic turntable. All in good condition. $1500. 595-8044.

FREE
Carry in service estimate.
WE GUARANTEE IT
HOMARK, 27 W. Burnside, 381-5622.

WOSK'S
20" color TV — new $469
1810 STORE 385-8781

YAMAHA CR420 AMP, JVC quartz-lock, QLA2 auto belt drive turntable. Yamaha NS 451 RM speakers, 4 year warrenty. $700 firm. 382-3098

ONE PAIR LEAK 2075 SPEAKers, Sansui preamp and power amp BA2000, CA2000, Transcriptor turntable. 598-0278 after 6pm.

DAHLQUIST DQ10A
Speakers with stands, sub-woofer, passive cross over. $1350. 592-5222 between 10-6 Monday-Saturday, Darryl.

20" ELECTROHOME COLOUR TV. Perfect shape. 6 mos. warranty $199.95.
ATLAS STEREO & TV
763 Fort St. 385-2712

TRADE-IN'S WELCOMED. UP to $200. allowed on our new Magnovox 20" or 26" colour TV. ELECTRON TV Sales & Service 100 Burnside Rd. W, 383-5432.

PHILLIPS REEL-TO-REEL deck N4504, 3 motor, as new, still under warranty, new $700, asking $500 firm. 592-4060.

COLOUR TV RENTALS NOW at a low price of $15 a month. Call today City Centre TV Sales and Rentals 477-6971.

TRC-57 REALISTIC NAVAHO base, 25' tower, 50' of wire. TRC-24C mobile, both 23 channel. Offers. 384-4554, 8am-3pm.

98 TV, STEREO, RADIO SALES and SERVICE

Open 'til 9 Nightly!
385-5555
STEREOS - COLOR T.V.'s
Technics-Panasonic
(FULL SERVICE WARRANTY)
—5 yrs. parts & labor on most new sound equipment!
—Loaner supplied during service.
—Full credit upgrading 1st yr.
—No down payment (OAC)
—In store bank financing
—Yes, we take trades
CHARGEX-MASTERCHARGE

Used Stereo Equipment
PRICED TO CLEAR
Kenwood Cassette Deck $109.95
JVC Cassette Deck $169.95
Marantz 3600 Pre Amp $239.95
Realistic Equalizer $79
Audio Reflex Equalizer $129
Technics SL 210 Turntable $109.95
Pioneer SA 6500 Amp $249
Scott Receiver R336 $229.95
Akai Turntable $89.95

Car Stereo Specials
COMPLETE LINES OF
PIONEER PANASONIC

Color TV Specials
New Panasonic 20" colour TVs Special $599, No Down Payment, $24 monthly (OAC)
Open 10-9 Daily 10-6PM Sat

INDEPENDENT BUYERS DISCOUNT SERVICE
INDEPENDENT
AUDIO VIDEO
939C ESQUIMALT RD.
385 5555

HOT DEAL
Marantz amplifier, Yamaha rock monitors, Superscope cassette player, $350. 382-0785.

FOR SALE LINN-SONDEK, Grace 707, Signature 2, Hafler, Quad 303, Tangent RS4's. 388-7785.

$45 BLACK AND WHITE, $145 color. Good condition with no risk guarantee. 383-8774 or 382-1234

SACRIFICE AUDIRE POWER amp, 100 watts, $450. SAE 5000, $175. After 5pm 479-9910.

KOSS SPEAKERS ON SALE Including floor demo's at Hygrade Radio Ltd, 815 View St., 385-2411

TWO LARGE SPEAKER CABINETS in good condition. Excellent sound. 478-4365.

16 CHANNEL TENELEC MPC-I scanner. Call after 2pm, 478-7850.

DIGITAL
Sony CF320 short wave receiver. 382-9388, 383-8131.

TEAC A2300SX 2-TRACK reel-to-reel recorder, $595. 386-5501

POWERFUL SANSUI STEREO component. Sanyo colour TV. Excellent condition. 384-0753.

MAGNAVOX PORTABLE TV, excellent condition, sacrifice $320. 595-0509

TECHNICS 1400 MARK II turntable. 3 months old. $450. 598-3118.

LLOYDS RECORD PLAYER, am/fm radio, 8 track, $50. Brass stand $15. 478-8835.

SONY STEREO AMPLIFIER, 20 watts per channel, $100. Phone 656-0364

FLEETWOOD STEREO, $100. 381-5747

99 GROCERIES, MEAT and PRODUCE

FRESH FISH
Lots of fresh SALMON, sole, cod, clams, crabs, skate, etc. The largest selection at the lowest prices. Fishermans Market located at Farmers Market, 1610 Island Highway. Open 7 days a week. 478-4522.

FROZEN LOGAN BERRIES for sale, 5 pound containers. Phone 652-2046.

BLOCK-READY BEEF
Box Beef (no waste). Information: 478-3374.

ALBERTA GRAIN FED BEEF Pork, veal, lamb. Information: 381-6621.

CHOICE SIDES OF PORK. Please phone before 6pm, 479-3021

GRADE A GRAIN FED SIDES of pork, 90¢ pound. 656-3420.

100 MISCELLANEOUS FOR SALE

HEAVY LARGE REFINISHED wood desk. Lots of character. $275, offers. 479-8870 or 388-5464 pager 689.

BEARCAT SCANNERS AT super prices, only a few left at Hygrade Radio Ltd, 815 View Street, 385-2411.

NEW TEXTURED PLUSH nylon carpet, surplus to hotel renovation, brown shades. 386-2812.

RADIAL TIRES, CHILD'S play table and chairs, child's record player, Weedeater, hand lawnmower. 592-3473.

ONE TWEED SPORTS COAT $60, all-weather coat, 2 and 3 piece suit, size 40-42. Like new. 5 gallon aquarium. 592-8001.

STORE EQUIPMENT, COMPUTERIZED scale, freezer, mincer and numerous other items. To view call 595-1511.

BAGS FOR YOUR HOOVER vacuum cleaner. We carry the complete line at Singer Sewing, Hillside Mall, 595-4545.

RIDE-ON 25" MOWER, Eaton's Holiday, 5hp Briggs engine, good condition, $225. 652-4350.

SATIN WEDDING DRESS with attachable train, size 6-7, satin shoes size 6. Veil with tiara, off white. $60. 386-0529.

HOME CRAFT ROCKWELL 9" table saw, $150. Spin casting reel, Daiwa Mini Cast I, $25. 592-0586 after 4pm.

QUEEN SIZE HIDE-A-BED, couch and chair, burl table, misc. Reasonable, must sell. 385-9244.

2 FIVE DRAWER DRESSERS, $35, $45; cabinet stereo and record player $125. 386-2258 after 6pm.

HOME MADE HUNTING BIKE, $100. Strombecker race set. HO scale train set. RC model car. 479-3716

LAPIDARY LORTONE TRIM saw, as new. Many finished opals, mostly pendants. 598-4192.

ELECTRIC POTTERY WHEEL $125, new Tyco daredevil race car set, excellent condition, $30. 478-7196.

VACUUMS
Eureka and Hoover. Sawyer Sewing Centre, 388-6228.

OUTDOOR INCINERATOR barrels. Ready for use, $6.95 delivered. 383-1328.

45-GALLON OAK WHISKEY barrels, good condition, $17.50 383-1328.

TWO YEAR MEMBERSHIP TO European Health Spa, $170. Days 656-6510, evenings 592-6942.

CERAMIC TILE, JAPANESE and Italian direct import prices from 65¢-$5. per sq. ft. 386-2812

PICTURE GLASS
Compare Prices and Give Me A Call - HARRY - 477-6534.

HARRY - 477-6534
"Broken Window Specialist"
TRY ME, I'M REASONABLE

NEAR NEW PURPLE crushed velvet bedspread, King size, $110. 477-0423.

100 MISCELLANEOUS FOR SALE

Kilshaw's
auctions - appraisals
AUCTION EVERY FRIDAY NIGHT
OF VICTORIA
six generations
1115 FORT ST 384-6441

Over 30 Years Your AUCTIONEERS and APPRAISERS in Victoria
384-6441
KILSHAWS LTD.

SIMMONS BEAUTY REST Back Care III 39" mattress and box spring, $350; white and gold vanity dresser with stool, $175; white and gold older style poster bed with new 39" mattress and foundation, $150; Contemporary style sofa and chair, $99.95; semi hi back 2 piece chesterfield suite, $149.95; Traditional style large 4 seater loose cushion style sofa and arm chair, good quality suite, $299.95; Hide-a-beds from $250; chest of drawers $59.95; 4 pc. bedroom set $295. "Bank financing available
The Traders
388-6264 715 Finlayson
Open nights 'til 9 p.m. Sat. 'til 6, Sun. 12-5

WE SELL MORE THAN
Antiques & Art
by Auction
★
WE HOLD REGULAR WEEKLY AUCTIONS OF OVER 600 QUALITY USED AND NEAR NEW FURNISHINGS.
★
CALL US TODAY TO FIND OUT WHAT WE CAN DO FOR YOU
926 FORT ST. 386-3308
LUNDS

NEW AND USED
Hid-a-Bed, $249 to $349; 4-Pce. Chesterfield, $1098; Corner Sectional Chesterfield, $629; Sofa and Love Seat, $479; Round Rock Maple Dining Table and 4 Chairs, $559; Duncan Phyfe Drop Leaf Table and 4 Chairs, $488; 5-Pce. Kitchen Sets, $59 to $149; China Cabinets, $119 to $419; Complete Bedroom Suites, $249 to $1128; Chests of Drawers, $69 to $299; Dressers, $79 to $329; Single Beds, $44.95 to $169; Bedside Table, $29.95 to $49; 9x12 Rugs, $89 to $249; Vacuum Cleaner, $39 to $89. Use your Chargex or Master Charge.
Pandora Furniture
1050 PANDORA 383-6319

INTERNATIONAL KNIVES
V. I. Distributor for ALMATIC Alcohol Stoves — Canadian made — stainless — rugged — clean — simple to use — maintenance free one or two 'urners.
Marine Signal Launcher — 12Ga. — Bosun Knives.
574 Yates 383-2422

Mister Sweeper Vacuums
Hoover Sale extended to April 5
Save up to $82.00
—Super Discounts—
—Too Numerous to List—
Rebuilt Units from $39.00
Available by the Hundreds
★ We Service What We Sell ★
901 Esquimalt (At Head St.)
386-3717

FACTORY OUTLET CLEARANCE of scratched, demonstrator and reconditioned Sunbeam and Oster appliances. Mix masters with dough hooks, shot of steam irons, blenders, Oster kitchen centers with dough hooks. A few of last years model RE70 demonstrator electric lawnmowers at $85. All products have 1 year new appliance guarantee. Many other items at special clearance prices. Sunbeam Appliance Co. 912 Pandora Ave at Quadra. 383-8543

International waterbed (VICTORIA)
1124 BLANSHARD ST.
386-8858

CRYSTAL SHEEN
Pour-on finish for burl tables, clocks, decoupage, etc. Available at
PELAGIC
428 E. Burnside
386-1811 386-7814

the Butcher Block Shop
4011 QUADRA 479-5921
Solid maple Butcher Block counter tops and chopping blocks.

EATON'S WAREHOUSE STORE
749 View St.

FOR THE LADIES
SIZE
3-5-7-9
BROADWAY FASHIONS
1005 BROAD STREET

CURIOSITY SEEKERS! Manufacturer going out of business, hot water tank, 33 gallon. Drill press, glass showcase, shelves, tables, stereo, calculator, typewriter, filing cabinet, lighting ballasts, paraffin candlewax, candles, refrigerator. Shawnigan Village Mall, 743-4022.

TOOLS AND HARDWOOD lumber sale. Complete woodworking shop. Large selection of hardwoods. Tools are nearly new. Hardwood stock at tremendously low price. Large equipment is Rockwell Industrial. April 5th and 6th, 8:30-5:30pm. 411 Hillside, 386-3334.

COMPLETE DARK ROOM, $200. For details phone 598-5657

DOWN SLEEPING BAG $80. 595-5318.

100 MISCELLANEOUS FOR SALE

HOMELITE
CHAINSAWS
SALES—PARTS—SERVICE
RENTALS
GIBSON POWERCRAFT
NOW AT 730 HILLSIDE
382-8291

WALNUT CHINA CABINET $295; 5 pc walnut bronzetone kitchen suite $165; 20 cu ft deepfreeze $275; walnut console table with 4 leaves $150. Mel's Bargains, 3460 Quadra, 384-3152. Chargex and Mastercharge available.

"THE BEST IN GOOD USED records and tapes". LP's and cassettes of ALL types of music. Disc-o-File, 330 Marigold at Burnside West. 11-7pm. Closed Thursdays only. BUY and TRADE, too. 479-5413. 8-track clearance sale.

MUST SELL VACUUM, PUSH mower, utility trailer, cartop carrier, Bullworker, Swingomatic, walker, jolly jumper, carpetting, garbage can, Polariod, 18 lb. bowling ball, skates, Priscilla sheers, knife set, 15" Ford rims, etc. 727-2029.

STIHL Chainsaws
SALES—PARTS—SERVICE
RENTALS
GIBSON POWERCRAFT
NOW AT 730 HILLSIDE
382-8291

SINGLE PEDESTAL KNOTTY pine desk $69.50; Sawyer sewing machine $170; swivel hi back rocker $55; 3'3 unit, complete $65. Mel's Bargains, 3460 Quadra, 384-3152. Chargex and Mastercharge available.

ORIENTAL-STYLE CARPETS. Fabulous selection of top quality older wool rugs. Also vintage clothing, old prints, advertising collectibles, 1940's pinup posters, furniture, nostalgia. The Metropole, 541 Johnson.

2 NEW 10 PLY TIRES, GENERALS, 875-16.5, $150 pair. Hoover stainless steel washer spin dryer, excellent condition, $100. Kirby vacuum with shampooer, excellent condition, $300 firm. 478-5100.

LEATHER COUCH AND chair, component stereo, cabinet stereo, bed, dressers, antique stool, TV tables, microwave oven, new fashion jewellery and man's watch. 598-6519.

LAPIDARY EQUIPMENT-brand new ST10 saw, SA6 grinder and 33B tumbler plus extras. Dining and living room set, solid ash, handmade woodcraft. Lowrey Tenie Jenie electronic organ, hardly used. 385-6059.

BUILD YOUR CEDAR GARDEN FURNITURE
As a hobby or to save money
Wood, books and plans for sale.
Hourly and block time rates.
TOOLS 'N SPACE
338 Catherine St. 383-9600

INCINERATOR BARRELS, $7.50 delivered. Screens, covers, extra. Old barrels removed, extra charge. Also clean barrels, $10. Prompt delivery. 479-4067. Let phone ring.

2 GOOD DRESSES, EXCELLENT condition, size 12, $10 each. Hoover washer spin/dryer, $50, good condition. 3 wigs, $5 each, excellent condition, medium brown. 385-8540

VACUUMS
Electrolux, Compact, Filter Queen, Hoover & others. Rebuilt with warranty. Starting $25 All Victoria Vacuums, 2805 Cedar Hill, 595-2622.

LARGE POLAR BEAR HIDE for sale. Full head mount, claws. 4 years old. Suitable as wall hanging. Ranklin Inlet, North West Territories. $4400 or best offer. 595-0168.

ELECTROLUX VACUUM AND power head, chesterfield and chair, typewriter, colour TV, CB radio, stereo set, apartment size fridge and stove, kitchen suite, Oak sideboard. 479-3231.

1 BURGER-BUILDERS level, model 190-b, new condition, $225. 1 Rockwell motorized meter box, model 34c10, new condition, $200. After 6pm, 112-743-2944.

GE ELECTRIC MOWER, $50, no cord, GE trash compactor, $200; Coldspot dehumidifier, 20 Pt. $100; pure linen banquet size table cloth, 134"x66", $50, 652-4090

IS YOUR TELEPHONE UNATTENDED? You could be losing business. Buy or rent an anwering machine from Interconnect. 3586 Quadra St. 384-0511

DEMOLITION MATERIAL. Doors, 2x4's, 2x6's, 2x8's, 2x10's, 2x12's, 1x8 shiplap, woodenwindows, incinerator barrels, misc. 1081 Dunford. 474-1096

RECORDS PLUS, VICTORIA'S latest new and used record store, many imports. 102 Maynard Court, 764 Yates St. Hours 10-5pm. 385-5822.

RIDE—A—MOWER
Moving, selling Sears Craftsman 6HP ride-a-mower, cost $1100. Excellent condition. $450. 479-7780 or 384-4141.

1 PAIR OF GOLD LINED ANTIQUE satin drapes 360x84, $225; 1 pair of drapes 260x84, $200; 2 pairs of matching drapes, 176x80, 130x80, $150. 386-7402.

BREAKFAST TABLE AND chairs, storage basket, file baskets, pictures and frames, kitchen items, dress material. 382-3887.

SMALL OAK ROLLTOP DESK $250, old oak rocker, older wardrobe, older Underwood typewriter and oak desk, cannon balls-8 and 8lbs. $1 per lb. 478-8484.

FULLY LINED CUSTOM made drapes of excellent quality. Floral on beige background, size 110x84. Brown on beige background, 60x63. 592-5005

ELECTRONIC TABLE TENNIS game, coin operated machine gun game, 2 CB walkie-talkies, one used burglar alarm system, 4x8 pool table. 479-0770.

EASTER POTTERY SALE
25% off porcelain vases and stoneware plant pots. March 31-April 5th. Down to Earth, Market Square. 384-3811.

CONTEMPORARY STYLE oiled walnut dining room suite, excellent condition; shag carpet, multi coloured, 10½'x15½'; two sets short drapes. 477-4894.

KODAK INSTAMATIC X-15 with case; Colonial space saver, brown; Clairol electric curlers; deep fat fryer; cedar paneling. 478-8835.

KITCHEN TABLE AND 4 chairs, good condition, $85. Single headboard, $50. Beige chesterfield, $175. And misc. 386-2648 up 7pm. after 7pm, 382-5939.

GLASS DISPLAY CASES FOR jewelry, 4-drawer metal filing cabinet, steno chair, custom made display cabinets. Please call 479-2867.

STEREO AMP, AM/FM, TURNTABLE, 3-way speakers, $250. Two rear shocks for 72 Cortina, $50. McCullough chainsaw, $150. B&W tv, $20. 595-8409.

LADIES 14 KARAT YELLOW gold diamond cluster ring, diamond set in 18 karat white gold, written appraisal, $1414. Asking $1000. 384-9760.

KENMORE DISHWASHER, 4 cycle, good condition. Works well. $150. 3 wheel Cobra $15. Scooter $10. 10 speed bike for parts $20. 382-5028.

WEBSTER MODEL M, 5 HP gas compressor complete with 5 gallon paint pot and 2 one gallon pots with hoses. $550 or best offer. 386-1886

CHAINSAWS
Alf Becker and Son Ltd.
2981 Tillicum 384-6414

Waterbeds
Day or Night
478-7345

THE PLASTIC SHOP IS MOVING. Clearance. Prices of up to 50% on selected items. 2105 Douglas St. 386-1477.

8½' WOOD DINGHY, EXCELLENT construction. 595-7501

100 MISCELLANEOUS FOR SALE

OFFERSON
Pool table, Gendron 4x8, balls and cues, $315. GE dishwasher, pot scrubber, avocado, portable $300. Double box spring and mattress, Sears—Opedic, used 2 months $495. All as new, clean, excellent condition. 479-0037 after 6pm.

2 HORSE ELECTRIC 3 PHASE motor, $100 or best offer. 478-1642

½ KARAT DIAMOND DINNER ring and 28 full cut diamond eternity ring. 727-2028.

ONE PASTEL MINK ¾ COAT, appraised value $2600, asking $2200 or offers 386-6345

BRUNSWICK ELECTRIC hockey game complete, $200. 478-0702.

SINGER SEWING MACHINE with cabinet for sale, $150. Phone 388-4192.

MOVING. FURNITURE, aquarium, couch, chairs, beds, etc. View at 312-2533 Dowler Pl.

OLD SLATE POOLTABLE with complete accessories. $1250. 479-7812.

8X7 STANLEY ALUMINUM garage door in good condition. $90. 658-8438.

SHOWER STALL, LIKE NEW $50. Toilet good shape $15. 479-8159.

KENMORE PORTABLE DISHWASHER, 12" black and white TV, cement laundry tubs. 384-7239.

CHAMPION JUICERS $225. Most efficient, economical juicers. 383-1913.

LARGE AND SMALL TROPICAL and outdoor plants. Cheap. 479-4586, 721-3838.

SIX FORKS, NINE COFFEE spoons, six knives, Adams pattern, all as new. 656-7538.

MEN'S ROLLER SKATES, size 8, indoor wheels, used twice, $60. 381-0741, after 5.

RUGS, 6X8 GOLD, TWO 8½X9 green, two runners, two scatter mats. $45 for all. 658-5189.

WEDDING DRESS WITH FULL length veil, size 6, asking $150. 478-8835.

LARGE MANS HAND KNIT INDIAN sweater size 46, $110. 478-8835.

PORTABLE RECORD PLAYER, two radial tires (185x14), Weedeater, table saw. 592-3473.

4 PIECES WOMAN'S LUGGAGE, excellent condition, call after 5. 592-4912

CARPENTER'S TOOLS, GARDEN tools, miscellaneous items. 386-1953, after 1pm.

230 AMP. HOBART WELDING machine, self contained, $1500. Phone 386-2624.

NEW ALUMINUM INGROUND 2 step swimming pool ladder $40. 595-1496

OMEGA SEWING MACHINE, $75; 1 set Samsonite luggage, $50. 384-5653.

WEDDING DRESS FOR SALE. Size 8-11. Call 382-4208 after 4 p.m.

MULTILITH 1250 OFFSET press, 26½" Hill paper cutter. 595-2525.

GRAVEL OR SAND, $18. NEW cement slabs, 95¢ delivered. 592-7068.

EIGHT BAGS MANURE, SOIL chips or bark, $12 delivered. 592-7068

DEEP FREEZE CHEST, whirlpool dryer, 10-speed bike. 595-4765 after 6pm.

LARGE ROTARY ANTENNA, complete, offers. 478-8121.

3'X10' BLACK WROUGHT iron railing. Best offer. 652-5549.

CRAFTSMAN 7 HP. 26" RIDING mower, $550. Phone 477-6758.

TABLE SAW WITH STAND, good condition. 477-9922.

10' UMBRELLA TREE, $50. 382-7235.

WHO TICKETS, BEST OFFER. Phone 656-0319.

2 SHEETS OF USED PLATE-glass, $45. 479-9265 after 6pm.

ATCO TYPE LAWNMOWER, 14", fair condition, 592-7457

101 CHILDREN'S MISCELLANEOUS

ROUND-A-BOUT
CHILDREN'S CLOTHES
We will sell quality used childrens clothing. 1005 View, Tues-Sat, 10-5 p.m. 385-6552

NEAR-NEW WALKER, $8; carriage, $20; jolly jumper, $5; baby swing, $10; crib, $25; change table, $5; swingset, $10; two car seats, $5 each; baby stroller, $5. 479-9985.

SUMMER MATERNITY clothes size 6-8, Winnie the Pooh 4 drawer chest walnut, carbed, snuggli, mobile, clothes and infant dresses, Jolly Jumper, nursery print drapes lined. 478-8835.

TWO CAR SEATS, AS NEW, $28 each; modern baby buggy, can be used as car bed, good condition, $40. 652-2847.

CRIB, CARSEAT, PLAYPEN, buggy, baby change table, highchair, 598-6519.

STROLLER, EXCELLENT condition, $26. 384-0803.

103 MISCELLANEOUS WANTED

Oak Bay
LIVELY ACTION
AUCTION
NOW
Wednesdays Only
1:30pm and 7pm
WE BUY, SELL & APPRAISE
CONSIGNMENTS WANTED
2036 OAK BAY AVENUE
592-5111

SILVER BULLION
WILL PAY $1. AN OUNCE MORE THAN BANK WILL PAY.
UNIVERSAL Trading Centre
584 JOHNSON 383-9512.

103 MISCELLANEOUS WANTED

Robinson's
NEED CASH?
WE BUY GUNS — OF ALL TYPES
1307 Broad 385-3429

CASH
Vintage clothing, furs and accessories, costume jewelry, 11 to 5 p.m. 384-4547, after 6, 385-9878, 577 Johnson. The Bay Window.

THREADS UNIQUE
Unique, quality used men's clothing. Now taken on a consignment basis. 1005 View St. 592-1009, 595-2531 or 385-6552

URGENTLY REQUIRED
Refrigerators, freezers, automatic washers, dryers, ranges, dishwashers, vacuum cleaners, microwaves. Phoenix Appliances, 384-0423.

THE SALVATION ARMY needs your clothing, furniture, household goods. "Help us to help others." Family Thrift Stores. Victoria, Sidney, Langford. For Pickup—386-3295

WANTED: OLD POCKET knives, hunting knives, bayonets, sword canes, any type of odd or unusual edged weapons. Also military badges and insignia. Phone anytime 598-2327.

Beer Bottles and cans 60¢ doz, soft drink bottles, old car batteries, radiators, copper, brass, lead etc. 526 David, 383-1328, 8-4.

DIAMONDS & GOLD WANTED
Cash for your diamonds and rings in any condition. Universal Trading, 584 Johnson, 383-9512.

CANNING JARS, QUART SIZE with wide mouth, lids and rings. Call between 8:30-9:30am only, 595-4952

COLLECTOR WANTS CHINA: RS/Suhl, RS/Poland, RS/Pruissa, RS/Germany, RS/Tillowitz. 479-7812.

WANTED: CHILDRENS ACCESSORIES, crib, high chair, older style. Very reasonable only 474-2971

SHUFFLEBOARD- 11' MODEL with accessories. Must be in good condition and reasonable. Victoria Press Box 319.

SELL OLD BOOKS TO THE HAUNTED BOOKSHOP
382-1427

PIANO WANTED, ALSO bench stool; 1960's Volvo rear end. 384-1154.

FRIDGES, SQUARE CORNERED, working or not. 478-2313, 478-5449.

1950S RECORDS WANTED FOR collection, 45s, pref. 592-5764 around 6pm.

WE WILL PICKUP YOUR OLD appliances and scrap iron. 386-6938

WANTED: WOODEN FERN stand, plastic plant boxes, baskets, pots, etc. 478-2563

LAWNMOWERS AND BOAT motors, working or not. 479-2523, 479-3231.

WANT MODERN OFFICE desk, also, dining room suite. 386-7577.

2-FT GROW-LUX FIXTURES and tubes for 2-prong outlet. 383-5713.

WANTED-PIANO IN GOOD working order, private. Phone 652-3230.

OLD LIGHT FIXTURES AND chandeliers, also old style table lamps, pole lamps. 595-0875

GARDEN SEEDER, POST hole digger, exterior door, wooden chairs. 595-6905.

WANTED: CHILDS ROCKING horse or spring horse. Good condition, 383-3274

RECORDS, MEN'S MAGAZINES, comics. Best prices. Will pick up. 592-1675.

FRIDGES, SQUARE CORNERED, bought. 383-7213 All Temp

TALL BAMBOO PLANTS wanted, reasonable. 652-2101.

CASH FOR ORIENTAL-STYLE rugs, any condition. 383-0243

105 GARAGE SALES

GIANT HIGHWAY SALE, 1096 Goldstream. Lawnmowers, fridges, bikes, washers and dryers, hide-a-bed, vacuum, display cabinet, trailers, beds, lots of miscellaneous. Come between 9 am-6 pm.

112 WANTED TO RENT, MISCELLANEOUS

WANTED: PARKING SPACE, James Bay, for 20' bus until we can sell it. 381-6585.

115 SWAPS

LARGE HO GUAGE MODEL railway (Approximately 200' of track), over $1500 invested, sell or swap for best offer. 479-4550.

116 COINS and STAMPS

WILL BUY FOR CASH YOUR silver coins. Wanted Canadian 1966 & prior, 1967 & 1968. US 1964 & prior.

CAPITAL CITY COINS & STAMPS
100 BURNSIDE RD, W.
383-2634

OLD GOLD, JEWELRY, NUGGETS, etc. 1964 U.S. and 1966 Canadian and earlier silver coins, and scrap silver. All bought for immediate cash. Phone 383-8113.

PRIVATE COLLECTOR WILL pay highest price for foreign and Canadian silver coins. 479-9955, 479-7770

WE BUY SILVER COINS AND sterling. Universal Trading Centre, 383-9512

WANTED-SILVER COINS plus sterling silver items, etc. 383-8311 or 595-7567.

WANTED: SILVER COINS. Best prices paid. Will pick up. 592-1675.

DUTCH COINS WANTED BY collector. Good prices. 592-5341.

117 ANTIQUES and ARTS

G.D. MARKOVICH ANNOUNCES his first limited edition serigraph, entitled "Country Pride", 11 colors on fine rag paper. Exceptional execution and quality. 598-4898.

LARGE POLAR BEAR HIDE for sale. Full head mount, claws. 4 years old. Suitable as wall hanging. Ranklin Inlet, North West Terrorities. $4400 or best offer. 595-0168.

TWO OAK CORNER TABLES, oak fern stand, 4-drawer oak dresser with mirror and brass fittings, antique ceiling light fixture. 598-5897.

WANTED: GEORGIAN FURNITURE, oriental rugs, silver, clocks, etc. TOP PRICES PAID. D.Robinson, 1019 Fort, 384-6425.

NATIVE INDIAN ART AT the UPSTAIRS GALLERY in Sasquatch Trading, 1233 Government, 386-9033.

COLLECTOR WILL BUY OR repair any windup gramophone, outside horn or otherwise. 595-4768.

ANTIQUE RESTORATION and reproduction, highest quality craftsmanship. Dove West 388-5517

FURNITURE REPAIRED, ANTIQUES our specialty. Phone 478-2539.

I WILL PAY UP TO $100 FOR A Dewars Doulton whiskey jug. 479-4952 after 5 or on weekend.

117 ANTIQUES and ARTS

MAJOR ARTIFACT AUCTION
From Local Estates and Private Consignments
Tues., Aprril 1, 7 p.m.
Approx. 200 lots incl. Salish, Nootka, Tlingit baskets, Navaho blankets, Argillite carvings incl. Dish & Totem by Pat Dixon, ltd. edition prints by Bill Reid, Tony Hunt, Pre-Columbian pottery, carvings, jewelery, etc.
On Display Monday 9 a.m.-5 p.m., Tues. 9 a.m. - Saletime.
926 FORT ST. 386-3308
LUNDS

ANTIQUE FAIR
Vancouver Island Antique and Collectables present their spectacular 4th Annual Spring Fair. April 11, 12, 13. Fri. 6pm-10pm. Sat. 10am-10pm. Sun. 10am-4pm. Esquimalt Sports Centre. (Curling Rink). 1151 Esquimalt Road. Victoria. Admission $1. Children 50¢.

MANTLE CLOCK, 1890, TOP condition, good working order, $225 firm. Print, over 100 years old, nicely framed, $100 firm. Windup gramaphone, oak cabinet, excellent condition, must be seen to be appreciated, $200 firm. 595-0509

TABLE, CIRCA 1830, CUBAN mahogany, carved legs, 58"x53" plus two 21" leaves. 384-9449

TURKISH RUGS AND TAPESTRIES. 598-9495.

RARE ANTIQUE OAK CHINA cabinet. Curved glass. 479-7812

120 GARDEN SUPPLIES

Fertilizer

SAANWOOD FARMS LTD. Cow manure. 652-2026 or 652-1743. No Sunday calls please.

#1 STRAIGHT COW MANURE, 4 yards, $38, 7 yards, $52. Bag, $2.50. 595-0773

HORSE MANURE WITH SAWDUST, we load your truck, $8. 652-2860.

HORSE MANURE. BAGS 50¢. Small trailers $5. 658-8306 after 5pm.

COW MANURE, $25 PER PICK-up load delivered. 652-2278

CHICKEN MANURE.
478-3612.

COW MANURE $30 PER PICK-up load. 479-6061.

Plowing, Rotovating and Cultivating

DON'S TRACTOR SERVICE
477-3913
We rotovate, plow, cut grass and brush; also loading and hauling.

KAYTER'S ROTOVATING Service. Gardens, backyards rototilled. Enter small gates. 383-8269 if no answer please phone after 4pm.

GARDEN ROTOTILLING, Western Community, heavy duty machine, reasonable rates. 478-0798 after 5pm weekdays.

TED'S TRACTOR SERVICE. Rotivating, plowing, leveling. Anysize. 478-4059 after 4pm.

SAVE YOUR BACK, LET ME rototill your garden, $15 average. 592-3008.

GARDEN ROTOTILLING
Reasonable rates. 388-7737 or 384-4805.

HARVEY'S GARDEN SERVICE. Garden rotovating. 384-8621, 479-7078.

Seeds, Bulbs, Plants Trees and Shrubs

TERRIFIC GROUND COVERAGE hypericum (St. John's Wort), 3 for $1. Also chives, red corral bells, lily of the valley. 382-0618.

Tools and Supplies

2 HOWARD GEM ROTOVATORS, 24" and 36", many parts. 479-1213.

Top Soil, Rocks and Fill

SCREENED TOP SOIL WITH manure and sand, $12/yd. Delivery extra. Sterilized potting soil by bag. E. Nixon Ltd. 478-0511; Nights 479-1937, 479-2995

#1 SCREENED TOPSOIL, mixed with sand and manure, 7 yards for $75. 14 yards $135. Self pickup $10 per yard. 478-3322.

GOOD SHREDDED TOP SOIL, Government tested, approved greenhouse material, $11 a yard delivered. 384-3347, 384-6022

SAND, GRAVEL, DRAIN AND crushed rock, 1 to 6 yard loads. 658-5406.

TOPSOIL
Top quality black soil, reasonable. 652-2483.

FOR SALE APPROXIMATELY 15,000 cubic yards of raw loam, Millstream Rd. area. 478-7178

NO. 1 SHREDDED BLACK loam, 4 yards $50; 7 yards $76; big bag $2.25. 595-8129

WANTED: 2000-3000 YARDS topsoil. PO Box 8, Saanichton, BC, V0S1M0.

BY SACK, WEED FREE black soil. Open 7 days a week, 382-2843.

125 PETS and SUPPLIES

FOR SALE FEMALE DOBERMAN, papers, 2½ years. $250. 592-8788.

MALE BRITTANY SPANIEL cross puppies for sale, $25. Phone 478-6977.

TAME RED LORED AMAZON parrot, $500 and macaw for sale. Call after 1:30pm. 386-1468.

PUPS TO GIVE AWAY TO good homes, 6 weeks old. 656-7155

REG. YORKSHIRE TERRIER puppies. 248-9649 between 6-8 p.m. $250.

15 GALLON AQUARIUM, FISH and accessories. A steal at $45. 384-4482.

FREE 6-7 MONTH KITTEN, tabby, fluffy tail, male, very affectionate. 721-3587.

BLACK LAB AND SAMOYED cross, 5½ months old, free to good country home. 474-2171.

10 WEEK OLD COCKER cross, free to good family home. 385-1290 after 5pm

MINIATURE POODLE PUP, black, 10 weeks old, $75. 595-4510.

FOR SALE. 25 GALLON TANK with stand and light. Also 4 medium Piranhas. 595-6982

FREE TO EXCELLENT home, beautiful white female Persian. 598-4756.

MALE MINIATURE SILVER poodle, 3 months old, $100. 656-5075

PUREBRED OLD ENGLISH Sheepdog, male, 1½ years. Free to good home. 595-1937.

TWO LOVELY KITTENS. Available April 15th. Free. 642-3759 after 6.

18-MONTH PUREBRED SEALpoint Siamese, neutered. 595-3851.

AFRICAN LOVEBIRDS, young. Phone 383-4804.

4-YEAR-OLD ENGLISH Sheepdog, $200. 595-6454.

2 CHIHUAHUA PUPS CHEAP to good homes. 479-0517

125 PETS and SUPPLIES

FULL BOARD, OWN ROOM and small salary is offered to a young person in a secure happy family atmosphere in return for caring for show dogs. This is a permanent full time arrangement and only somebody who is totally without ties and is willing to learn how to look after, groom and eventually handle show dogs need apply. Apply in person to: Justlayne Dobermans at Shoreline Kennel Club Dog Show this weekend (Panarama Leisure Centre, East Saanich Rd) or write Victoria Press Box, 252.

LEAVING VICTORIA
Free to loving homes: spayed cat and 2 guinea pigs. Cat litter box and rodent cages free as well. New owners must be willing to send the little sweethearts to my new home at my expense if you get tired of them. 383-1505.

CKC REGISTERED BLACK OR yellow Labradors. Born February 29. Sired by Field Trial Champion, dam from Bench champion. X-ray clear. All shots, etc. 656-6016.

METRO DOG CLUBS OBEDIENCE Classes start Wednesday April 9th at All Saints Church Hall in View Royal. Registration at 7pm. For information 478-8420 or 479-5329.

PEDIGREE DOGS
One female Yorkshire Terrier, 2½ lbs., $350 firm. One male miniature Poodle, black, no papers, $100 firm. Please call anytime 595-0509

HUNTING DOGS
Purebred German Short haired Pointers, beautifully marked, good hunting lines. Make us an offer. 112-723-8490

REGISTERED GERMAN shepherd pups, Champion blood lines, 4 females and 1 male left, 2 months old and ready for a loving home of their own. 477-6128.

11 WEEK OLD MALE Lab/Bernard cross puppy, needs country loving home, quiet gentle disposition, shots. 652-5665.

HEXAGONAL 33 GALLON aquarium with cabinet stand, 100 gallon per hour filter and pump. Phone 598-7911 until 5pm., 386-8666 after 6pm.

CKC REGISTERED FEMALE chocolate labrador puppies, many field trial champions in pedigree. After 4pm, Duncan 746-7949

IRISH SETTER PUPPIES, REGISTERED, shots, dew claws removed and dewormed, wonderful companions, Cobble Hill 743-2191

BEFORE BUYING A PUPPY call Victoria City Kennel Club "Watchdog" for advice. 477-9781.

SHETLAND HACKNEY PONY, offers on $300. Purebred Jack Russell terrier, unregistered. Offers on $75. 479-1458, 479-3297

BLACK LAB ENGLISH SETTER Cross, beautiful male, easily trained. Needs space. 112-749-3648

SEA SHORE PET SHOP LTD.
Tropical Fish — Birds
Small Animals — Supplies
Town & Country 383-9313

4 YEAR, NEUTERED MALE Doberman, very friendly disposition, asking $100. 595-8825, 595-0344.

LOVING HOMES NEEDED for 2 well behaved, good tempered, spayed female cats. Had all shots. 652-3795

BLACK MALE GREAT DANE purebred, 3 years. Needs good home with lots of room to run. 479-6970.

MOVING, MUST FIND HOME for one year, male, American Cocker Spaniel, papers, $150. 478-1551.

REGISTERED PUREBRED German Shepherd pup, female, 14 weeks old, good temperament. 727-2308.

DALMATION PUPPIES, CKC registered, British champion bloodlines, excellent temperaments. 383-8990.

STRONG, HEALTHY 3 MONTH old puppy, tan lab cross with St. Bernard markings, shots, trained, $10. 479-8010.

FREE TO GOOD HOME WEIMARANER, no papers, male, 10 months, house trained. 382-0668 or 388-4190.

HEALTHY YOUNG YELLOW-winged Amazon parrot, best offer over $425. Must sell. 595-1913 after 6.

2 DOBERMANS. 1 RED AND tan female. 1 black and tan male. 6 months old. From gentle registered stock. $150 each. 479-7742

PUREBRED DOBERMAN pups, tails docked, dew claws removed, excellent temperment. Ready to go. 385-2673.

REGISTERED GERMAN SHEPHARD puppies, also grown dogs obedience trained. Gerberts Kennels, 112-748-8884

1 PET SANEN DOE KID, D-butted, very affectionate, $25. Baby rabbits, $3 each. 112-749-6106

REGISTERED CHAMPION sired doberman pups for sale. 585-9119.

JACK RUSSELL PUPPIES, English stock to approved homes. 658-5363.

MOVING. NEED GOOD HOME for year old male Pom. Purebred, no papers. $75. 478-6527

MOUNTAIN ISLE, CKC REG. sable Sheltie puppies, 8 weeks. 112-537-5659.

SELLING BEAUTIFUL MINI lop, bunnies. Will hold for Easter. 656-4296.

CKC REGISTERED DOBERMAN, obedience trained, good with children, sacrifice. 652-2389

BEAUTIFUL AFFECTIONATE female silver toy poodle, 2 years old, no papers, $150. 721-3805

GERMAN SHEPHERD CROSS puppies. Call betwen 5-6 382-8858.

FEMALE GERMAN SHEPHERD pup, free to good home. 477-8558

BABY BUDGIES, GREEN only, $15. 477-9982.

127 CHICKS, POULTRY HATCHING EGGS SUPPLIES

CHICKS, COMET, LEGHORN, Hubbard meat, Bronze turkeys, $2.45, whites, $1.70. 478-3368.

600 EGG INCUBATOR.
478-3368

BROODY HENS FOR SALE
479-1196.

128 LIVESTOCK SUPPLIES AND EVENTS

HEREFORD AND ANGUS cows and young calves. 112-746-5861.

TWO JERSEY HEIFFERS, due to freshen. Bred to Angus. Very quiet. 112-746-5861.

WEANER PIGS FOR SALE. Phone 642-3044 or 646-2839, after 5pm.

REGISTERED ½ THOROUGHBRED, 7 years, 15.1 hh, trained English, good jumper. 477-5842.

REGISTERED—QUARTER horse mare, JB King Breeding, trained. 112-245-3210 after 6pm.

EAMOR CUTTING HORSE saddle, like new, used 2 weeks, $800. 479-0517

EAMOR CUTTING HORSE saddle, like new, used 2 weeks, $800. 479-0517

YORKSHIRE CROSS GILTS, 6 months. $140. 656-3420.

PINTO HORSE 5 YEARS OLD, 15 hands. Call 656-6771.

WEANER PIGS, 8-10 WEEKS, $35. 479-4545.

UPLAND HAY FOR SALE. 478-0727

EXCELLENT ALFALFA HAY, $7.50 per bale, 656-5218 evenings.

128 LIVESTOCK SUPPLIES AND EVENTS

FARM AUCTION, APRIL 2ND. Cows, sheep, chickens, geese, dump trucks, van, tractors, manure spreader, irrigation pipes, pumps, plough, disc, harrow, rotovator, sprayer, fanning mill, seed drill, combine, mower, rake, baler, hay conveyor, augers, grain tank, grain roller, mixer, hammer mills, harvester, silage blower, unloader, scale, wire, fans, dehorner, prod, electrogroomer, cooler, gas tanks, motors, wooden wheels, trailers. Kangaroo Road, 478-1876.

JOHN MacNUTT TRUCKING
SAWDUST—SHAVINGS
HOGFUEL
Large or Small Loads
479-6560

MANDER TRUCKING LTD.
SAWDUST
SHAVINGS
CEDAR HOG FUEL
385-3041
After 6, 479-7629

1-ELDONIAN 17" MULTI-PURPOSE saddle in good condition. 1 17" English officers saddle, recently reconstructed, very good condition. Prices negotiable. 652-4350.

WE STOCK
PRESSURE TREATED POSTS AND FENCING
WESTCOAST HARDWARE
DUNCAN 748-0031

"NATIONAL FINAL", ATTRACTIVE, fit, dark bay, 16.1HH thoroughbred mare, 11 years. Shown at elementary level dressage. $1,800. 337-5770.

SADLY OUTGROWN 12.2H. Welsh pony gelding for sale. "Weasel" is an excellent childs 1st pony and has been shown. Mrs. Angus 479-3364.

GROOMING CLINIC APRIL 4. Sherwood Creek 9-noon. Seaward Farm 1:30-4:30pm. For info, 384-9311 8:30-5pm, Peggie Angus.

EXPERIENCED RIDER needs job grooming and exercising horses. 478-7371 Ask for Chrissy.

5 YEAR OLD BAY GELDING, excellent nature, $900. 16½ inch Nahuel saddle, complete, excellent condition $450. 478-7870

VIAPHC APRIL FOOL'S COMpetitive trail ride, April 5th Beaver Lake Ring, 10am. 479-5750. Entrys feed tack stores.

REGISTERED 3-YEAR-OLD gelding, over 14.2, excellent hunter-jumper prospect, gentle but green. 642-3847.

LOVELY REGISTERED black welsh pony mare, 12hh, sadly outgrown, $400 or offers. 656-1748.

BOAR SERVICE, MEADOW Lake Farms, good Yorkshire stock. 479-9191.

SHETLAND PONY, 8 YEAR old mare, $300 or best offer with tack, 479-7030 after 6.

FOR SALE, 17" SLOANE ENGLISH saddle, nearly new, $375. 477-9367

PTGLETS 9 WEEKS OLD, grain fed, bigger than average. 477-3516, 477-8142.

YOUNG SHORTHORNED Beef-Milking cross, $700. 642-3672

HEREFORD FEEDER steers and heifers, must sell, best offer. 479-2293.

DEITRIC DRESSAGE CLINIC Oak Meadows, April 5 and 6th. 479-6843.

WANTED-HORSE TO LEASE.
479-2697.

130 HEAVY EQUIPMENT AND MACHINERY

MF Massey Ferguson
IRON HORSE EQUIPMENT LTD.
Serving Vancouver Island And the Gulf Islands
Complete Service
Pick Up & Delivery
DUNCAN 748-2809
COURTENAY 338-1326

CRAWLER DRAGLINE
For Rent with Operator
1 yd. Bucyrus—Erie c/w 50' boom, dragline, clam or log grapple & timber mats, excellent for ditching, dredging reservoirs, trout ponds, rock placement, stump burning, demolition, pile—driving. Ph: Don Mann Ex. Ltd. at 479-8283, 112-936-9082 anytime.

FOR SALE-CHEAP. 40 TON derrick scow, partially disassembled, king post derrick with 90' boon, steam winch and pumps not included, timber hull 50'X100'X7' deep. Scow would be suitable for grounding as a wharf, marina crane, logging truck unloading, etc. Contact Bob Hartley, Assistant Purchasing Agent for Burrard Yarrows Corporation, 385-4421.

1973 CASE 580B WITH FRONT end loader and rear weight $8500
1974 Case 580 with loader and back hoe $14,500
1978 450 Case crawler with 6 way blade and winch $32,500
Butler Brothers, 2046 Keating X Road, 652-4437.

LINDEN GOOSE NECK TRAILER, complete with hydraulic hoist, suitable for hauling equipment or any material, 20'X8'6 deck. Call between 9am-5pm. 386-8435.

WEBSTER MODEL M, 5 HP gas compressor complete with 5 gallon paint pot and 2 one gallon pots with hoses. $550 or best offer. 386-1886

HEAVY DUTY TANDEM lowbed, bobcat style trailer with drop ramps GVW 12,000 lbs. $2200. 112-743-4436 anytime.

PORTABLE CIRCULAR SAW mill, professionally built 1978, extensive hydraulics. Works well. $15,000. (604) 652-4596.

1976 EQUAL LOGGER; TREE farm skidder, 1959 D6 Cat, 1968 Dodge single axel gravel truck. After 6:30pm, 112-749-3722.

MARATHON HAND BRAKE, 10 ft. — 16 gauge, as new, $4000. Phone 754-4311.

520 BOBCAT, 720 ALLIS Chalmer, 110 John Deere tractor, 388-4170.

HYDROSTATIC 700 BOBCAT, bucket and pallet forks. 478-4581 after 6pm.

D4 AND D6 LAND CLEARING blades. Phone 383-9286.

1967 KW LOGGING TRUCK, 642-4540, 642-5406

135 FARM IMPLEMENTS

J. GRIEVE MOTORS LTD. Vancouver Island's largest farm implement dealer now selling Yanmar 4-wheel drive tractors, 13 to 33 h.p. Full line of attachments.
652-1642 SAANICHTON

ALLIS CHALMERS 16HP tractor with rototiller, cultivator, and wagon. $2500. 652-2393 after 6pm.

ONE HESTON MOWER CONDITIONER, PT7, power takeoff, good working condition. $2500. 479-6315.

WANTED; HAYING EQUIPMENT. Wagon, mower, rake, baler, and rototiller. 652-2237

WANTED TO RENT OR BUY farm tractor with front end bucket. Call after 6, 479-7030

WANTED: GOOD OPERATING condition, tractor with front-end loader. 652-1559.

UTB 445 DIESEL TRACTOR, low hours, front end loader, rototiller. 642-3672

135 FARM IMPLEMENTS

BUTLER BROTHERS BUILDALL
FARM, LAWN AND GARDEN EQUIPMENT
Satoh and Power King Tractors
★ Gas and Diesel/12-38 h.p. ★
Jacuzzi Pumps
Howard Rotavators
Serving the Peninsula and Islands for 50 years.
652-4437 652-1121

Ford Rollins
MACHINERY LIMITED
610 ALPHA STREET 384-0541
FORD TRACTORS
Lawn and Garden Tractors
10-20 H.P.
Farm Tractors
2 Wheel and 4 Wheel Drive
13-335 H.P.
DL-595-4A

KUBOTA TRACTORS
Landscaping - Farming
Gardening
Full Line of Implements
Parts and Service
Iron Horse Equipment Ltd.
DUNCAN 748-2809
COURTENAY 338-1326

JOHN DEERE
J. GRIEVE MOTORS LTD.
Lawn & Garden Tractors
7 hp - 28 hp
Diesel Farm Tractors
22 hp - 275 hp
Full Line of Attachments
Good Supply Of Used Tractors
652-1642 SAANICHTON

1970 DAVID BROWN 1200 WITH loader $6500
1972 David Brown 1212 $6435
1972 British Leyland 384 $5670
Farmall Cub $850
445 Universal 4 wheel drive with loader $5500
446 Case garden tractor $2500
Butler Bros., 2046 Keating X Road, 652-4437.

MASSEY #3 BALER GOOD condition. $1500 or best offer. 478-2687.

148 LEASE VEHICLES

ENSIGN
WILL SHOW
—YOU—
HOW TO LEASE
AND SAVE!
See Roy Hughes

We Thought You Should Know Bryan & Tom SELL Premium Ex-Lease Vehicles
★ ★ ★
GAS ECONOMY
✔ PLUS ✔
PLYMOUTH HORIZON TC3
4 CYLINDER
4 SPEED
ALL WITH RADIOS
LOW MILEAGE
4
TO CHOOSE FROM
FROM $5995
★ ★ ★
PLUS MANY MORE SPECIALS TO CHOOSE FROM
ENSIGN LEASE LTD.
Quadra at Caledonia
386-2411
DEALER NO. 5620

THE BEST DEAL IN TOWN ON monthly car rentals. 658-8459

SPELL
IT
OUT
When you have something to sell, the easiest way to find a buyer is to spell it out in print! You do that by placing a low-cost Classified Ad in the newspaper, telling our readers what you have to sell. We'll help you. Give us a call today at 386-2121.

149 NEW CAR DIRECTORY

GlenOak Ford

Tell A Friend

'80 Mustangs
'80 Fairmonts

With Special Option Discount Packages

★ SAVE $200 ★

Over 70 to Choose From

OVER 60 1980 FORD TRUCKS

To Choose From

As Low As $6598

Stock #80583

Plus Many More

GLENOAK FORD
YATES AT COOK
384-1144 Dealer 6616

150 CARS FOR SALE

METRO HONDA

Try Us First!

FOR 1979 PRELUDE & ACCORD DEMOS AND 1980 HONDA DEMOS

AS MUCH AS $700 OFF

METRO HONDA
388-6921 Dealer 5876
2151 BLANSHARD

SAUNDERS
Sales and Service
SUBARU
Lowest Prices — Great Selection
1824 Old Island Hwy. (Colwood)
Dealer 5932

YOU'VE BEEN ASKING FOR them. Now they're here! X-Body, GM cars. Phoenix & Skylark. Call MIKE MURPHY 595-4177 or 382-7121. Empress Pontiac Buick GMC Ltd. Dealer 5701.

'75 MERCURY 4-DR MONTcalm, power windows, etc. Only 37,000 mi. $3495. Peden R.V., Dealer 6418, 2855 Quesnel St., 386-3464.

ONE MUST GO
1972 Sedan Deville Cadillac; 1970 Mark III Continental, excellent condition. 478-8103

71 PLYMOUTH WAGON, $950 or best offer. '68 Malibu, 2 door hardtop, '65 Comet 2 door hardtop. 598-6519.

1979 - 1980

HELP!
My new demo is in; my present one must go. Economical 4 cyl. front wheel drive 1980 4 dr. Citation HB. Balance of factory warranty, 2 tone paint, custom cloth interior, reclining passenger seat, tilt steering wheel, bumper rub strip, intermitent wipers and much more. Trades welcome. Retail price is $8,739.45. Sale price $7,656. ROY PHILPOTT, Sales Manager, BRIDGE ST. MOTOR CO. LTD., Bus. 388-5714, Res. 652-4244. Dealer 5161.

'80 SEVILLE
Loaded with all power and luxury options. GM's newest front wheel drive. Gorgeous automobile. Dealer driven only. Strong demand, short supply. See it soon. DePAPE MOTORS LTD., Indoors at 779 Pandora, 384-8035. Dealer 5311.

BLACK IS BEAUTIFUL
New 1980 TRANS AM loaded! GARDEN CITY AUTO LEASE LTD. 2978 Douglas St. Dealer 5721.

LOADED
1979 Cordoba, P.S, P.B, P.W, leather, landau, 17,000 miles. The list goes on. Only $7695. Call MIKE MURPHY, 595-4177 or 382-7121. Empress Pontiac Buick GMC Ltd. Dealer 5701.

79 MUSTANG, V8, AUTOmatic, power steering, radio, decal package, 32,000 km. $5495. Hertz Rent A-Car (Division of Howbar Leasing), 901 Douglas St, Victoria, B.C. Open 7 days a week. 388-4411 Dealer #6499

TRY US FIRST
79 Ford Capri. 7000 miles $5995. Metro Honda 388-6921, 2151 Blanshard St. Dealer 5876

1979 GOLD METALLIC T/A, 6.6, automatic, loaded! T-roof, velour interior, aluminum wheels, tinted glass, under 11,000 miles, many extras, showroom condition. $9388. 386-5013, 381-6771.

TRY US FIRST
79 Accord H/B, AT, 7000 mi. $7095. Metro Honda, 388-6921, 2151 Blanshard St. Dealer 5876

1980 MAZDA DELUXE GLC, metallic silver, 7,600 kilometers, 5 months old, under warranty, $4,750. 595-3260.

TRY US FIRST!
79 Firebird automatic. 16,000 miles, like new, $6995. 388-6921, Metro Honda. Dealer 5876.

1979 ACADIAN, 4 DOOR hatchback, automatic, 6 months old, 5,000 kilometers, new warranty left. 479-4448

1979 HONDA ACCORD HATCHback, 9000 km, $5700. Offers. 478-7990

78 PONTIAC PHOENIX, EXceptionally clean, low mileage, offers. 385-4213, 386-3889.

150 CARS FOR SALE

ENSIGN CHRYSLER PLYMOUTH

ENSIGN
CHRYSLER PLYMOUTH

WE THOUGHT YOU SHOULD KNOW
ALL UNITS CHECKED BY CAR CLINIC DIAGNOSTIC CENTRE

★ Mercury ★
79 CAPRI — $6495
4 Cylinder — 4-Speed
Radio — Sunroof
Stock No. 83541

★ Plymouth ★
79 Horizon — $5995
4 Cylinder
Automatic — Radio
Stock No. 40241

★ V.W. Van ★
8 Passenger — $7995
2-Tone Brown, Radio
4 Cylinder, Automatic
Very Clean
Stock No. 95181

★ Toyota ★
77 Corolla — $3995
Liftback
4 Cylinder, 4-Speed
Radio
Stock No. 44131

★ V.W. Dasher ★
1976 — $4695
4 Cylinder, 4-Speed
Radio
Stock No. 20051

PLUS MANY MORE

GOV'T TESTED PLUS 2-YEAR WRITTEN WARRANTY

ENSIGN
Chrysler-Plymouth Ltd.

DOWNTOWN
YATES AT COOK
Dealer licence number D5295
386-2411
Open Weekdays Till 9:00

1977 - 1978

$$$$$$$$SAVE$$$$$$$$
Mechanics and bodymans special. Several late model vehicles. Used parts. Langford Collision Ltd. Days 478-1515. Dealer 6763.

1977 COUGAR XR7, METALLIC bronze, P.S., P.B., A.T., bucket seats, rattan upholstery, custom sports dash, mags, Michelin radials, 42,900 miles, executive driven and spotless, $5495. 388-4613 9:30-4:30pm. Mon.-Sat.

TRY US FIRST
77 Honda H/B. Gold. Radial, tape etc. $3895. Metro Honda, 388-6921, 2151 Blanshard. Dealer 5876

TOURING OR TRAILERING, for work or play. A truck sized stationwagon. 1978 Chev Suburban Silverado. Loaded with options. Replacement $14,000. Asking $8,900. 598-2647 after 6 or view at 419 Richmond.

TRY US FIRST
77 Aspen sedan auto. $2995. Metro Honda, 388-6921, 2151 Blanshard. Dealer 5876

1977 FIREBIRD ESPRIT DEluxe, PS, PB, 2 studded snow tires and new rubber around, 48,000 miles, immaculate, very good buy at $6100. Call 658-8925 after 4pm.

TRY US FIRST
77 Cordoba H/T. Mint $5495. Metro Honda, 388-6921, 2151 Blanshard. Dealer 5876

AUTO. '78 RABBITS
LINDEN COLLARD
642-4425, 382-6122, McCallum Motors Ltd. Dealer 5603.

TRY US FIRST
78 Civic Sedan. 25,000 mi. $4095. Metro Honda, 388-6921, 2151 Blanshard. Dealer 5876

MUST SELL 1977 OLDS CUTlass S, 2 door coupe, power steering, power brakes, low mileage, new tires, excellent condition. 598-2896 after 6pm

TRY US FIRST!
78 Civic 5 speed hatchback, $4395. 388-6921, Metro Honda, Dealer 5876.

150 CARS FOR SALE

Millstream
CHEVROLET OLDSMOBILE

LEMANS
74 LEMANS 2 door, V8, automatic, power steering, brakes, radio. Less than 55,000 miles. Finished in light green with tan vinyl trim. Only $2990

CUTLASS
74 CUTLASS 2 door, V8 automatic, power steering, brakes, radio. Finished in beige with brown vinyl top. Only 43,000 miles. $3750

VALIANT
75 VALIANT Brougham 4 door, V8 automatic, power steering, brakes, radio. Less than 46,000 miles. Finished in silver with maroon vinyl top and deluxe cloth matching trim $3550

CITATION
80 CITATION, 4-door hatchback, V6 automatic, power steering, brakes, radio. Less than 18,000 km. One of GM's front-wheel drives. Finished in dark green with matching trim. Only $7150

GREMLIN
75 GREMLIN 2-door. Economical 6-cylinder automatic. Just over 30,000 miles. Finished in light green with matching interior. Only $2950

APOLLO
74 APOLLO hatchback, V8 automatic, power steering, brakes, radio. Finished in yellow with white vinyl top and matching trim. $3250

MOST CARS BCAA INSPECTED

MON.-FRI.
8:30 a.m. - 9 p.m.
SAT. 9 - 6

Millstream Chevrolet Oldsmobile Ltd.
1730 Island Highway
474-1211
Dealer Lic. D-5831

TRY US FIRST!
78 Civic station wagon. Radials, roof rack, sunroof, mags, etc., $4695. Metro Honda, 388-6921. Dealer 5876.

1978 PONTIAC LEMANS SAfari wagon, power steering, power brakes, radio, radial tires, low mileage, $6000 or best offer. 652-2681.

TRY US FIRST
78 Accord H/B, auto, 10,000 mi. $6595. Metro Honda, 388-6921, 2151 Blanshard St. Dealer 5876

BLACK BEAUTY
1977 Camaro, 350 4-speed, new tires on Rally rims, has low mileage and in excellent condition. 478-8051.

1977 DATSUN 280Z, SILVER grey, with sliding sunroof, AM—FM radio, 34,000 miles, excellent condition. $9500 or best offer. 384-4339.

TRY US FIRST!
77 Camaro LT, $5995. 388-6921, Metro Honda. Dealer 5876.

MUST SELL, 77 BLACK TRANS Am, Hurst, T-roof, tilt steering, am—fm cassette, power steering, power brakes and windows, 381-6563.

LOW MILEAGE, BEAUTIFUL silver and black 1978 Fiat Sport hatchback. 4 speed, bucket seats, front wheel drive. $5100. 595-1196 evenings.

78 TOYOTA COROLLA, EXcellent condition, 15,000 miles, 1200CC 4 speed, 2 doors, AM/FM radio, $4,000 firm. 478-9973.

78 TRANS AM 400, NEW 4-speed, Cragars, radials, AM/FM cassette, immaculate, must be seen. 385-1636 after 5.

GOING TO EUROPE MUST sell 1977 Firebird, V6 automatic, low mileage, excellent condition. Phone Gerald, 477-2415

ACCADIAN 1978. 17,000 MILES only, very good condition, 4 door, radio, auto, side mouldings. Seafoam green $4550. 385-6753.

78 TOYOTA COROLLA, EXcellent condition, 9,500 km, extras, offers on $4500. 388-4817 after 5.

78 FIREBIRD, 305, POWER steering, power brakes, low mileage, Trans Am decals, $6000 or best offer. 478-0039 after 6pm.

1978 VW DIESEL RABBIT, 4 door, 50+ mpg. excellent condition, $6500. Can be seen in Victoria. 339-3320.

1977 TOYOTA COROLLA, automatic, low mileage, new Michelin radial tires, radio, $3700. Call 383-6250 mornings.

1977 CAMARO, EXCELLENT shape. Low miles. Jensen sound. One owner. Must sell. $6100 OBO. 385-0166.

77 VOLARE STATION WAGON, slant 6, A1 condition, $4800. 385-3265.

1977 VOLKSWAGEN SCIROCco, good condition, $6300 or best offer. 112-748-4003

MUST SELL, 77 CAMARO, LOW mileage, excellent condition. 658-8053 evenings.

1978 ACCORD, BROWN, hatchback, 5 speed, good condition, $5300. 656-4248

77 HONDA CIVIC, 36,000 KM, $3600. 384-3185 after 5pm.

1975 - 1976

1975 GRANADA GHIA
2-door automatic, power steering, power brakes, electric sunroof, AM/FM cassette stereo, leather interior, digital clock, rear window defogger, new paint, tires, brakes and battery, excellent condition. Must sell. Asking $3600. 656-7858 or 477-8405.

MINT FAMILY WAGON
1975 Volvo 245 DL wagon. Only 47,000 miles, 4 auto, power steering, brakes, radio. Green and one owner. $5695. Call ALEC BOGUSZ at 382-7121 or 477-1575. Empress Pontiac Buick GMC Ltd. Dealer 5701.

TRY US FIRST!
75 Charger SE. Black, many extras, $4995. Metro Honda, 2151 Blanshard. Dealer 5876.

1976 VW CONVERTIBLE, RAdials, radio, fuel injection or 1976 Volvo 265DL station wagon, automatic, power steering, power brakes. 658-5743.

150 CARS FOR SALE

METRO TOYOTA

TERCEL!
From $4598

Esso Car Clinic Inspected and Fully Reconditioned USED CARS!

79 Cressida
78 Camaro
78 Z28
78 Fiesta
78 Civic
78 Toyota Pickup
78 Corolla
78 Brat
78 Dodge Pickup
78 Datsun Pickup
78 Zephyr
78 Omni
77 Hilux
77 Bobcat
77 Land Cruiser
77 Monarch
77 Toyota Pickup
77 Corolla
77 SR5
77 Chevelle
77 Corona
77 Cougar
76 Valiant
76 Dodge Van
76 Audi
76 Mazda
76 Chev. Boogie VAn
75 Rabbit
75 Audi
75 Ventura
75 Colt
75 FJ55
75 Datsun Pickup
75 Cadillac
75 Corolla
74 VW
74 Datsun 710

PLUS
METRO ECONO LOT
Nothing Over $2999
386-1711

OPEN FROM
8 a.m.-9 p.m.
SAT., 8 a.m.-6 p.m.

100% Bank Financing O.A.C.

386-3516

METRO TOYOTA LTD.
645 FINLAYSON
(Across from Woodwards)
DEALER 6290

METRO TOYOTA

75 VOLVO 245 DL
Olive green S.W., auto, P.S, P.B, radio. Exclusive with LEA WALLE, Empress Pontiac Buick GMC Ltd. 382-7121, res. 479-8934. Dealer 5701.

"HARD TOP"
Black 1975 Valiant. Try an offer on $3995. with MIKE MURPHY, 595-4177 or 382-7121. Empress Pontiac Buick GMC Ltd. Dealer 5701.

'75 DART
4-DR Sdn. Slant 6 motor, PS, PB, radio, deluxe interior. Beautiful brown with tan interior. B.S.G. Specialty Motors Ltd., 381-5544, 385-7733. Dealer 6033.

1976 MUSTANG II, HATCHback. V6, automatic, newer Michelins. Clean car. Government stickers. $3400 OBO. Approximately 55,500 miles. No dealers. No rades. View at Pacific Isle Motel, 626 Gorge Road East.

1976 FORD TORINO STATIONwagon, V8 automatic, power steering, power brakes, roof rack, stereo 8-track, recent tune up and brake overhaul, new shocks, 49,000 miles, $3200. 592-6602

TRY US FIRST
76 Honda station wagon std. $3795. Metro Honda, 388-6921, 2151 Blanshard. Dealer 5876

75 CORONET CRESTWOOD wagon, 9 passenger, power windows and seats, air, AM—FM stereo, woodgrain, 33,000 miles. One owner. Excellent condition. Offers on $4,000. 478-7130.

TRY US FIRST
76 Honda sedan. Excellent $3195. Metro Honda, 388-6921, 2151 Blanshard. Dealer 5876

1975 PINTO HATCHBACK, lady driven, 4-speed, 2300cc, good mileage, new Michelin radials, excellent condition, must sell. 382-3864 after 5pm. Offers on $2200.

TRY US FIRST
75 Datsun B210 4 spd. $2995. Metro Honda, 388-6921, 2151 Blanshard. Dealer 5876

1976 OLDS CUSTOM CRUISER station wagon, excellent, loaded including air. Take over for bank payments. Phone 382-9236 days, 658-8878 evenings.

1975 TORINO SQUIRE WAGON, power brakes, steering and rear window, roof rack, excellent rubber, only 35,000 miles. Asking $4200. 479-1767.

1975 TOYOTA CELICA, MAGS and radial tires, excellent condition. $3700 or best offer. 656-7565 after 3pm.

76 HONDA CIVIC, 43,000 miles, radials, radio, excellent condition, $3500 or best offer. 386-8088 after 5.

1975 PONTIAC GRAND PRIZ LJ, every possible option, including sunroof, in excellent condition, 382-9054

150 CARS FOR SALE

Speedway VOLKSWAGEN
971 YATES at Vancouver
385-2415

INTRODUCING JETTA

★ ★

STYLED FOR THE FAMILY

★ ★

ENGINEERED FOR THE 80's

★ ★

1977 Toyota Corolla 2 door 4 speed, radio $1669

1973 Volkswagon 412. Sedan, automatic, radio $1895

DOWNTOWN AT
Speedway VOLKSWAGEN
971 YATES at Vancouver
385-2415
Dealer Licence No. D-5180

1976 CELICA LIFTBACK, 1 owner. Excellent condition. Blue with black interior, mounted snow tires. Asking $5295. 385-1748

TRY US FIRST!
76 Astre Station wagon. Auto., P/S, $2995. 388-6921, Metro Honda. Dealer 5876.

1976 AMC MATADOR, 2 DOOR hard top, auto, all original, deluxe interior, many factory options, excellent condition, $3900 or best offer. 478-4742.

"SUNROOF"
1975 Mustang II Ghia. Small V-8, low mileage. Power steering, power brakes, automatic. Good shape. $3750. 386-2870

75 BOBCAT RUNABOUT, 4 speed, factory modified gas tank, metallic brown. 30,000 miles, immaculate inside and out. 598-5765.

1975 PLYMOUTH FURY Sport. Sunroof, power steering, power brakes, air conditioning. Consider trades up or down on smaller car. 388-7779

1975 DODGE DART, SPECIAL Edition, 2 door hardtop. 318 V8 vinyl roof, automatic, PS, PB, steel radials, 44,000 miles, beautiful condition, $3500. 385-0170.

TRY US FIRST!
75 Ventura, 6 cylinder, automatic. Like new, $3495. 388-6921, Metro Honda, Dealer 5876.

1976 DODGE DART, 6 CYLINder, new radial tires, radio, power steering, 44,000 miles, top condition. $3300. 478-3282 after 5.

75 SUPER BEETLE GOLD, am/fm cassette stereo, sunroof, excellent condition, $4,300. 384-3176.

1976 PINTO WOODY HATCHback Runabout. Loaded. $3,000 or offers. Langford Collision Ltd. 478-1515. Dealer 6763.

1976 CAPRI II GHIA, WHITE with black interior, 4 speed, sunroof, new clutch, has been tested. In great shape. 658-5801.

1975 VALIANT, V8, POWER steering, power brakes, 58,000 miles, good condition, asking $3300. 477-3233

1976 TOYOTA COROLLA DEluxe, immaculate condition, 23,000 original miles, lady driven only $3195. 477-3953

1976 TOYOTA CORONA STAtionwagon, 40,000 miles. One owner, 4 speed. Excellent condition. Offers. 478-6215.

MUST SELL, 1975 RABBIT, EXcellent condition, low mileage, radio, new brakes, offers from $3000. 477-3635

1976 HONDA STATION Wagon, 4 speed, new radials, cassette deck. $3575. 383-3069 betweem 5pm-7pm

76 BOBCAT, AUTOMATIC, V6, full power, 17,000 miles, under warranty, $4700 or best offer. 474-2580.

1976 CADILLAC SEDAN DE Ville, very good condition, $9250 or best offer. 112-748-1527.

1975 HONDA CIVIC HATCHback, 36,200 miles, $3200. 658-8352.

76 VOLVO 264GL, TOP OF THE line in mint condition, 22,000 miles, $7900. 595-5271

1976 FURY WAGON, POWER steering, brakes, 41,000 miles, $3,700, 382-1003

76 VOLARE STATIONWAGON, slant 6, $3600 or best offer. 477-8378.

76 TRANS AM, 455, 4 SPEED, 39,000 miles, $5800. 598-0078 or 592-1889.

76 COMET, $3100 OR BEST offer. 598-9253.

1976 MINI FOR SALE, GOOD condition, $2100. 652-4929.

1975 DATSUN, GOOD CONDItion. 382-4839

76 COUGAR, SILVER. OPEN to offers. 384-7435 between 5-7.

1973 - 1974

TRY US FIRST!
Mechanic's Special! 74 Pinto station wagon. Needs rings and valves, $1995. 388-6921, Metro Honda. Dealer 5876.

DATSUN B210
1974 4 cyl., 4 spd. Hatchback, radio, super condition, $2695. PAINTER MOTORS LTD., 388-6196, 3005 Douglas. Dealer 5802.

TRY US FIRST!
74 Toyota Corolla wagon, 10,000 miles, $2995. 388-6921, Metro Honda. Dealer 5876.

150 CARS FOR SALE

REG MIDGLEY
'71 AMC Jeep Renault

'AMC GOOD GUYS'
SPRING SALE

★ NEW CARS
★ DEMOS
★ Guaranteed USED CARS

EXAMPLES:

FACTORY FRESH
1980 RENAULT LE CAR!
Super Economy
★ Highway: 54 MPG
★ Combined: 44 MPG
★ Urban: 35 MPG
Transport Canada
$5895

DEMONSTRATOR!
1980 AMC SPIRIT "DL" LIFTBACK
Style and Economy with the Deluxe Liftback. 4 Cyl., 4 speed and lots of equipment!
$5295

BRAND NEW FROM JEEP!
1980 CJ5
Bucket Seats, Roll Bar, 151 CID, 4 Cyl. Engine, 4 spd trans., Free Wheeling Hubs, Skid Plate, H78x15 Mud and snows, Power Disc Brakes. There's only one JEEP
$7995

GUARANTEED USED CARS:
Clean, Safety Tested & Priced to Sell!

'74 PINTO 2 DR	$2295
'75 CHEV CAPRICE	$3495
'75 HONDA CIVIC	$3295
'75 CHEV NOVA	$3995
'76 DATSUN 710	$3895
'79 MUSTANG II	$5995
'79 BUICK SKYHK	$6295
'79 CHEV IMPALA WGN	$6495

★ BANK FINANCING/O.A.C.

REG MIDGLEY MOTORS LTD.
385-8756
Douglas at Cloverdale
Dealer Lic. 5786

1974 MONTE CARLO, 1 owner, 38,000 miles, true mint condition. Power brakes, windows, steering. Factory am/fm radio and tape deck, full vinyl interior, swivel buckets seats, factory tach, air conditioning, 454 cu. in. motor. Full price $4395. 658-5937 after 12 noon.

ESTATE CAR, 1973 OMEGA hatchback, immaculate condition, am/fm radio, air conditioning, 56,000 miles, equipped for trailer hauling. Viewing by appointment only. Serious inquiries only 386-8256 before 3pm. After 6pm. 386-6533.

74 DART SPORT
360 cu. in., auto, ps, pb, green w/white interior. $2695. Trade up or down. PAINTER MOTORS LTD., 388-6196, 3005 Douglas. Dealer 5802.

73 PONTIAC VENTURA
EXCELLENT CONDITION
$2450.
PHONE VIC KLUS - 479-4966
ISLAND CAR SHOP - 385-3716
Dealer 5533

DIVORCE SALE
Well underpriced at $1500 or best offer, like new, beautiful 1973 Chrysler Newport, 4-door vinyl hardtop, PS, PB, must be sold immediately. 384-3887 or 383-0405.

74 CUTLASS
3 dr. hdtp. V8 auto., ps., pb., runs great $2795. PAINTER MOTORS LTD., 388-6196, 3005 Douglas. Dealer 5802.

73 VW
Beetle, std., radio. Runs great — just tested $2395. PAINTER MOTORS LTD., 388-6196, 3005 Douglas, Dealer 5802.

TRY US FIRST!
73 Valiant scamp, 2 door, hardtop, 6 cyl., automatic. Excellent at $2495. Metro Honda, 388-6921. Dealer 5896.

74 VEGA, GREEN, GOOD looking body and interior, reconditioned engine, radio, tested til October/80. Excellent running condition, $1,900 or near offer. 721-3129.

CARED FOR
Beautiful mid-sized 1974 Buick Century, 4 door, only 64,000 miles, excellent condition, economical, priced to sell. $1995. 384-3887 or 383-0405.

TRY US FIRST!
73 Datsun, auto, nice! $2395 Metro Honda, 388-6921. Dealer 5876.

74 TRANS AM, AUTOMATIC, power brakes, power steering, white, 77,000 miles, engine needs work, $5000 or best offer. 383-5400.

TRY US FIRST!
74 Volvo 145E wagon. Automatic, power steering, $4995. 388-6921, Metro Honda, Dealer 5876.

1974 FORD PINTO STATION wagon, automatic, 34,000 miles, excellent condition, must sell, $2000 or best offer 595-8824 before 8pm.

74 DUSTER, 318, 3-SPEED standard, power brakes, air conditioning, rally wheels, very clean, good condition. Offers on $3000. 382-6663.

1973 TOYOTA 4 CYL. AN EXcellent buy at $1087. PALM AUTO WORLD INC. 386-8385. 3342 Oak St. Dealer 5260.

74 PLYMOUTH SATELLITE, 2 door, power steering, power brakes, automatic, $1600 or best offer. 385-7578.

74 MUSTANG GHIA, V6, 4 speed, new clutch, new brakes, excellent condition. Lots of extras. 595-8093.

1973 PINTO STATIONWAGON deluxe, new tires, tested, clean, ready to go, 68,000 miles, $1750. 477-3233

150 CARS FOR SALE

THREE POINT MOTORS
Mercedes-Benz
PORSCHE
DATSUN

210 DELUXE AUTOMATIC
$4895

80 BUICK SKYLRK
80 DATSUN 280ZX
80 DATSUN 200SX
80 FAIRMNT WGN
80 FORD MUSTNG
79 VOLARE WGN
79 DATSUN DELUXE CAB
78 DATSUN DELUXE CAB
77 DODGE PU
75 MERCURY COMET
74 PINTO WAGON

OPEN 'TIL 6 P.M.
Government at Hillside
385-6737
Dealer 5053

74 CHEV, AUTO. EXCELLENT buy at $1975. PALM AUTO WORLD INC. 386-8385, 3342 Oak St. Dealer 5260.

TRY US FIRST!
74 Chevy Vega, automatic, Esso tested, great shape, $2295. 388-6921. Dealer 5876. Metro Honda.

1974 PONTIAC FIREBIRD, power steering, power brakes, excellent mechanically, new paint, $5000 or best offer. 386-6870

1973 CHEVELLE, 2 DR., AUTO., p.s. This week only, $1492. PALM AUTO WORLD INC. 386-8385, 3342 Oak St., Dealer 5260.

1974 BOBCAT 2 DOOR, 4 CYLINder 4 speed, radio, bucket seats, excellent gas mileage. $2300. 382-3449

1973 SUPER BEETLE, 73,000 miles, am/fm cassette stereo, sport seats, rear defogger, radial tires. 595-6563.

1973 OLDS CUTLASS, 4 DOOR, hardtop. Open to offers. Contact Mr. Trevor or Mr. Izon at 385-9746 9:00 to 5:30.

MUST SELL!! 1973 BUICK Regal 2 door, in mint condition throughout. $2600. Phone 598-0888.

1973 DATSUN 1200, LADY driven, inspected, very clean, 62,000 miles, snow tires. Asking $2150. 382-1618

73 PLYMOUTH SATELLITE, excellent condition. 65,000 miles, automatic. Must sell offers on $2300. 479-9256.

1973 DATSUN 240Z, METALLIC blue with white interior, am-fm stereo tape, 49,000 miles. Only $2995. 477-3953.

1974 CADILLAC ELDORADO, all options. Consider trade, or best cash offer. After 6pm, 478-7051

1973 T-BIRD, FULLY LOADED, every available power option, new tires and brakes, $5500. 478-1774.

74 DATSUN PICK-UP MEchanically excellent but some rust. Asking $1500, must go by Sunday. 479-4334.

73 CAPRI, V6, 4 SPEED, RAdials, good interior, needs some minor body work, $1895. 479-3739 after 5 p.m.

1974 WHITE DATSUN 710, 42,000 miles, $995. Includes small black dog. 383-9132, between 6:20 and 7:00 pm, ask for Bill Junior.

74 CELICA, LOW MILEAGE, $3000 or best offer. Phone 642-4960 after 6pm.

74 MONTE CARLO, MINT CONdition. $4100 firm. 479-9162 anytime.

1973 AUDI 100LS, SUNROOF, automatic, superb condition. 477-8556 evenings.

74 FIAT, 2 DOOR HATCHBACK, excellent condition, gives 30mpg in city, $1800. 386-0070.

73 VW SUPER BEETLE, GOOD condition. Phone anytime 656-4939.

1974 IMPALA 350 (DELUXE), tape deck, (all power), $2500. 383-7807.

73 DATSUN 610, AUTOMATIC, 44,000 miles, excellent condition, $2500. 477-5365.

1974 TOYOTA CORONA, AUTOmatic 4 door, excellent condition, 55,000 miles. $2750. 477-2256

73 PINTO WAGON, EXCELlent running condition, ideal 2nd car. $1500. 474-1785

1974 PINTO SQUIRE STATION wagon, 4 speed, excellent condition, $2200 or offers. 479-4100.

74 MUSTANG II
Automatic, V6, radials. Top condition. $2950. 598-4367.

1974 DATSUN 610 STATIONWAgon, new brakes, shocks, tires. $2700. 478-3871

1973 PLYMOUTH SATELLITE Sebring, 2 door hardtop. Excellent condition. $1550. 477-0695

MUST SELL 1973 CELICA, RAdial tires, low mileage, AM/FM, asking $2700. 658-8285 after 5pm.

1974 CELICA ST, 1 OWNER, excellent condition, 8-track, $3500 or offers. 474-1987

PRICED FOR QUICK SALE.
1974 Toyota SR5, radials, stereo. $2600 or best offer. 595-8759.

1974 LINCOLN TOWNE CAR, excellent condition, asking $5900. 598-9977.

1973 PLYMOUTH FURY, ECOnomical 318 motor, city tested, financing $1075. 386-9842.

74 FIAT 128, JUST TESTED, IN good condition. Open to offers. 384-2641

74 NOVA HATCHBACK, 58,000 miles, asking $3000. 478-4086.

1974 DATSUN 710, ONE owner. 478-6133.

1974 FORD LTD, GOOD GAS mileage, $1700 takes it. 652-1273.

73 AUDI 100LS, IMMACULATE condition. $3,000 firm. 479-4710.

1974 MAZDA 808 SEDAN, 39,000 miles, $2,200. 477-8468.

73 PONTIAC ASTRE, VERY good condition. 642-3436.

1971 - 1972

1971 TORINO, 63,000 MILES, power steering, power brakes, 350 V8, 2 door hardtop, $1200. 477-0694.

150 CARS FOR SALE

DOUGLAS
VOLKSWAGEN
AUDI

Your Largest Volkswagen Audi Dealer On The Island!

JETTA!
The All New VOLKSWAGEN ON DISPLAY NOW!

PREMIUM USED

80	Skylark sedan, automatic	$8695
80	Cougar XR7, automatic	$8995
79	Rabbit "C" 4 speed, cruise control	$6995
78	Audi 5000S, automatic	$13,950
77	Subaru, 4X4 station wagon.	$4995
76	Toyota Corona, 4 speed	$3295
76	Rabbit, 4 speed	$4295
75	Duster, automatic	$3695
74	Corolla wagon, automatic	$4395
73	Fiat 128 sedan, 4 speed	$2395
71	VW 411 wagon. 4 speed.	$2995

4X4s

79	Blazer, automatic and loaded! 40,000 Km.	$8995
78	Blazer K5, automatic. Loaded!	$11,950
76	GMC Jimmy, 4 speed	$6995

Largest Selection Of Gas and Diesel RABBITS For Immediate Delivery ON THE ISLAND!

UP TO 60 MONTH SCOTIA PLAN FINANCING AVAILABLE. O.A.C.

Douglas Volkswagen Ltd.
3329 Douglas Street
388-5466
Dealer 5100

1971 TOYOTA COROLLA, woman owner, no rust and in excellent mechanical condition, $1000. 477-6772

SUPER CLEAN, SUPER ECOnomical, super VW Bug, 1972, must sell, $2300 or offers. 478-4948.

22,000 MILES
72 Pinto Hatchback, automatic, nearly new condition. $1950. 478-5692.

71 CHEVY VEGA STATIONWAgon, new tires, excellent on gas. 4 cylinder motor, 4 speed. Sacrifice at $850. 381-5859 after 5 pm.

1972 FIREBIRD FORMULA, 455 HO, loaded, best offer takes. 652-2917.

72 VEGA HATCHBACK, GOOD condition, 38,000 miles, $1700 or best offer. 385-3820.

1971 PLYMOUTH WAGON, power steering, power brakes. Tested Nov. 80. 383-2235.

1971 SATELLITE, 4 DOOR, 67,000 miles, 318. Excellent condition. $1400. 386-2406.

1971 TORINO, 351, 2 DOOR hardtop, mag wheels, $1100 or best offer. 595-5790.

72 TOYOTA COROLLA, 2 DOOR standard, 60,000 miles on rebuild, $800 or best offer. 592-8162.

1971 TOYOTA, 2 DOOR HARDtop. Needs work, $400. Phone 382-4836.

72 VEGA HATCHBACK, GOOD running order, $750 or offers. 383-1605 or 642-4497.

1972 LINCOLN LIMOUSINE, 31,000 miles, 8 passenger, loaded. 479-0770.

71 MUSTANG, SOME RUST, good motor. Offers on $2000. 479-0620.

DODGE COLT 1972, BILLS FOR $1000 recently spent on mechanics, $900 cash. 385-4105.

1971 MUSTANG GRANDE, 351 Cleveland motor, asking $2600. Phone 721-3610.

71 THUNDERBIRD, EVERYthing power, asking $2600. Phone 384-3105.

1972 TOYOTA DELUXE CLEAN in and out. Very nice condition. $1375. 382-9337.

72 TOYOTA DELUXE, 2 DOOR, new valves, good tires, clean in and out. 595-8791.

71 LTD WAGON, $800 OR BEST offer. 479-3418 after 4.

72 CELICA, $995 OR BEST offer. 658-8418.

71 PONTIAC CATALINA, GOOD condition, $1400. Phone 477-1263.

150 CARS FOR SALE

VOLVO
McCALLUM MOTORS

SPRING WITH VOLVO

WITH PRE-OWNED VOLVO TRADES

79 Volvo 245 DL, SW
78 Volvo 244 GL, 4 spd. O/D
78 Volvo 245 DL, SW
76 Volvo 242 DL, 4 spd. O/D
76 Volvo 244 DL, AT
75 Volvo 242 DL, 4 spd.
74 Volvo 164 E, AT
74 Volvo 144 GL, AT

Plus Many More Imports and Domestics

BCAA INSPECTED AND RECONDITIONED

100% BANK FINANCE O.A.C.

382-6122

Corner of Yates and Cook
Dealer 5603

1972 FORD DELUXE CORTINA pleasure driven, dependable second. Good student car. Condition good, colour red. Good radial tires. Std. transmission, 4 cylinders. Gas mileage exceptional. Recent brake clutch overhauls. Asking $1700. Open offers, 656-4182.

72 SPORT LEMANS
V8 2 dr. HT, air, tilt, radial TA's. Super condition. $2995. PAINTER MOTORS LTD 388-6196, 3005 Douglas, Dealer 5802.

'72 FORD GT
SPORT. 2-dr, HT, V8, AT, PS, PB, P.Wind. Immaculate condition! B.S.G. Specialty Motors Ltd., 381-5544, 385-7733. Dealer 6033.

72 TOYOTA COROLLA
EXCEL. COND. AUTO
$1550
PHONE VIC KLUS-479-4966
ISLAND CAR SHOP-385-3716

'71 DATSUN 1200
2-Dr. HT. 4 cyl., 4 spd., Radio. Easy on gas! B.S.G. Specialty Motors Ltd., 385-7733, 381-5544. Dealer 6033.

TRY US FIRST!
72 Toyota Corona, auto. Just superb! Metro Honda, 388-6921. Dealer 5876.

72 CATALINA, P.S., P.B., P.U., air conditioning, new tires. Be quick at $1548. PALM AUTO WORLD INC., 386-8385, 3342 Oak Street, Dealer 5260.

71 DATSUN 510, 2 DOOR, fully spoiled, mags and TA's, crushed velvet interior, cassette deck, $2400. 383-1203 after 5:30pm.

1972 SIMCA 1204 GOOD CONDItion throughout. New radial tires, excellent fuel economy. $1400 or nearest offer. 595-1084 after 5 pm.

71 VEGA, 45,000 MILES, NEW clutch, new radials, tested, must be seen. $1600 or best offer. 479-8545

1971 VEGA S/W. 4 CYL., 4-SPD., only $674. PALM AUTO WORLD INC., 386-8385, 3342 Oak St. Dealer 5260.

72 MAZDA 1800 SW, 4 CYL, 4 spd, radial tires. $1264. PALM AUTO WORLD INC., 386-8385, 3342 Oak St. Dealer 5260.

72 SATELLITE SEBRING, runs well. $1,000. 656-4758.

1970 and earlier

69 FORD
Heavy duty ½ ton pickup, V8 auto, trans, power steering, runs well and is good value. For information and persnal service contact BARRY FOSS exclusively at 382-7121 or res. 595-6703. Dealer 5701.

1933 CHEV COUPE
One owner car, runs very well, all complete. Must sell immediately, open to offers. Timmis Motor Co. Dealer #5557. 388-6229, 477-6357.

1965 ACADIAN CANSO, 2 DOOR hardtop, 327 3 speed auto, headers, dual exhaust, cam highrise, 4 barrel. 5,000 miles on engine, custom paint, A-1 condition, offers on $3,200. Langford Collision Ltd. 478-1515. Dealer 6763.

68 CHEVELLE SS
396, CID, A.T., P.S., P.B., 2 door H.T., factory stereo. B.S.G. Specialty Motors Ltd. 381-5544, 385-7733. Dealer 6033.

'69 SUNBEAM
ARROW, 4 dr., std. Economy transportation! B.S.G. Specialty Motors Ltd., 385-7733, 381-5544. Dealer 6033.

MUST SELL, 1963 ACADIAN, 77,000 original miles. New brakes, shocks, muffler and paint. Great interior. $975 or best offer. 388-5464, pager 547. Private.

68 COUGAR XR7, GOOD CONdition, 302 4V engine, full console, rally clock, tachometer, leather front seats, good rubber, etc. 1 owner since 1970. Offers to $3000. Duncan, 748-1727

1967 BELVEDERE GTX, 383 magnum, automatic, posi, power steering, power brakes, excellent condition. Days 656-5544, evenings 656-1425, ask for Herb.

NEED A WORK HORSE? 1968 Dodge Monaco wagon, V8 automatic, exceptional mechanically, good body, new tires, outfitted for towing, $1000 or best offer. 652-1378

70 FORD MUSTANG, REBUILT 302 3 speed, automatic, new paint, new trans, new front end, new brakes, new exhaust system. Sharp looking. Offers on $4200. Call 386-0273 ask for Gord.

150 CARS FOR SALE

S&H
DATSUN CENTRE

1980 DATSUN'S
AS LOW AS
$4280
Plus $190. freight and P.D.I.

79 MUSTANG
Auto., P.S. $6495

78 HONDA
2-door, 4-speed. $4995

76 VOLVO
245 DL, S.W., auto., P.S. $7250

74 TOYOTA
MARK II 4-dr. $3995

72 COLT SW
14,000 miles $2695

67 VW BUG
2-dr., 4-spd. $2195

800 BLOCK YATES
381-5222
AND
FORT and FOUL BAY
592-2471

SAUNDERS & HITCHMAN LTD.
2040 Cadboro Bay Road
Dealer 5059

TRY US FIRST!
70 Chev. 4 Dr., H/T. Needs mechanical! $295. Metro Honda, 388-6921. Dealer 5876.

1970 BUICK RIVERIA
Low miles, all power, excellent condition, $2,950 or offers. 479-7491

1966 FALCON SPORTS COUPE. No rust, flared fenders, 351-C, no miles, just been rebuilt, torker, 4 barrel, solid cam. Sell separtly or as whole. 477-0454.

1964 CADDY SEDAN SEVILLE new engine, paint, front end, brakes, radiator, and radial tires. $5500 or best offer. 642-3298.

IMMACULATE 1968 MINI automatic, excellent mechanical condition, new $300 car stereo system recently installed. $1500. 598-5004 after 6pm

69 CADILLAC SEDAN DEVILLE, all power, air conditioning, all trades or offers considered, needs some mechanical work. Must sell by April. 384-4806

1969 OLDS F85 CUTLASS, 350, 4 speed, 12 bolt posi, power steering, excellent condition. Days 656-5544, evenings 656-7475. Ask for Jim.

1968 PONTIAC PARISIENNE, 4 door 8-cylinder, 124,000 miles. Very good running order. Good condition inside and out. Reduced to $600. 388-5068.

1967 AUSTIN 1800. TWO CARS: one runs well, one for parts. Many extra spares. $800. See D. Peacock, MV Kilroy, Float 6, Fisherman's Wharf.

1966 RAMBLER REBEL, brand new transmission, good running condition. $550 or nearest offer. 386-4018, before 5 pm.

68 NOVA 4 DOOR, 350, AUTO, street cam, headers, dual exhaust, new paint with pin striping, radials, tested. $1500. 478-6519.

MUST SELL: ONE 1975 MERCURY Bobcat 2-door station wagon, 6-cylinder, interior excellent condition. $1500 firm. 386-4013.

1965 OLDS 442, V8, AUTO, AIR, buckets, white, red interior. Clean one owner Calif. car. $4080.26. Clean 65 Thunderbird $4200. 112-743-4692, 383-9160.

68 MUSTANG FASTBACK, 302, new trans, power brakes, power steeing, stock, excellent. $3500. 595-3363

65 CHEV IMPALA SS, STOCK 327, power steering, power brakes, power windows, $1000. 384-2872 after 4.

1963 MERCURY METEOR, 2 door hardtop, V8 automatic, tight, rustfree. 652-1303 after 5pm.

1962 BEETLE, ECONOMICAL transportation for $666. PALM AUTO WORLD INC., 386-8385, 3342 Oak St. Dealer 5260.

70 MONTEGO MX 2 DOOR, city tested, only $1156. PALM AUTO WORLD INC., 386-8385, 3342 Oak St. Dealer 5260.

1970 DART SWINGER, 340, 4-speed, 50,000 miles, good condition, very reliable. $2500. 642-4469.

69 DATSUN 510, 2 DOOR, 4-speed, new paint. Very reliable. $1,000 as is or $1,150 tested. 381-1360 after 6:30pm.

1966 BEL AIRE, 250 CU INCH, 4 door, new brakes and clutch, other new parts. $400 or best offer. 477-0016

1970 SUNBEAM ALPINE, 2 door hardtop, 4 speed, good condition, $824 or best offer. 2311 Musgrave St. 595-4807.

65 PLYMOUTH, SLANT 6, Excellent shape. $395. 479-5526 or can be seen at 773 Cordova Bay Rd.

INDESTRUCTIBLE DODGE, slant 6 engine, trapped inside 1965 Plymouth Savoy, no trans. $200 or offers. 384-7265.

VOLKSWAGEN FASTBACK 1968, reliable transportation, new paint, good tires. Weekdays 385-6433, $950 offers considered.

EXCELLENT FUEL ECONOMY, one owner, 1968 small Japenese car, looks good, $650 or best offer. 478-5187.

1965 CANSO 2 DOOR HARDTOP Factory 283, very, very clean. $1500 firm. Bob, 743-5231 or 748-4688.

RESTORABLE 1965 COUPE DE Ville, new radials, some front end damage. Sacrifice $650. 477-9788.

62 CORTINA, 4 SPEED, REbuilt engine, very clean, just tested, $650 or best offer. 385-9891 after 5:30pm.

68 CHEVELLE
2-door hardtop, rebuilt high-performance 327. $3500 or best offer. 478-7542.

1963 FORD GALAXIE 500. Good condition. Needs some electric work. Offers. Al, 384-4093

1969 CADILLAC ELDORADO. Excellent leather interior. Fully optioned. Best offer. 384-2889 after 5pm.

340 DUSTER, 1970. 68,000 miles. $3000. Phone 477-4779 after 6pm, also weekends

69 TR6, V8, 3 SPEED AUTOmatic. 75% complete. Any reasonable offer. Must sell. 595-1723

1967 FORD FAIRLANE STAtionwagon, 289, V8, $750. 478-1091.

EDWARD motors ltd.

SUBARU
Hatchback
5 speed
$6495
#1
in gas mileage ratings for 1600 cc gasoline engines
6.3 litres/100 km
or
38 mpg city
55 mpg highway
2% Sales Tax!!

ECONOMY SUBARU TRADES

79 Chevette AT	$4,895
78 Datsun 510 H/back	$5,995
78 Honda Civic, green	$4,995
78 Honda Civic, yellow	$4,795
78 Subaru Brat 4X4	$6,395
78 Subaru 4X4 Wagon	$5,895
77 Subaru 4X4 Wagon	$5,495
76 Austin Mini	$2995
76 Honda Civic H/back	$3,495
76 Celica GT L/back	$5,995
76 Maverick 6 cyl., AT	$3,995
76 MGB conv.	$6,395
75 Rabbit	$3,395
73 Super Bug auto.	$3395
73 Mazda 808 Cpe.	$1,895
72 Corona AT	$2,695
71 MGB GT	$1,395
71 240Z AT	$4,895
69 VW Squareback	$1,395

"The Small Car Specialists"

EDWARD motors ltd.
3319 Douglas
(Opposite ICBC)
Dealer 6605 384-1161

PLIMLEY
JAGUAR — ROVER
TRIUMPH
M.G. — MINI — SAAB
1010 YATES ST. 382-9121

79 Pontiac Firebird	8695
79 Mercury Capri	8495
79 Saab Turbo	17,895
78 Triumph	6995
78 Honda Accord	6395
78 Ford Fiesta	4695
78 Chevy Nova	5495
78 Saab 4 dr A/T	9495
77 Caddy 4 dr.	11,495
77 Cordoba	6295
77 Cougar A/T	4895
77 Pontiac S.J. GP	6595
77 Aspen A/T	4895
76 Pontiac	4995
76 Comet 6 cyl A/T	3695
76 Courier P.U.	3895
75 Dodge Dart 6 A/T	2695
75 Mercury S.W.	3695
74 Olds 98	3695
74 Mercedes Diesel	10,995
74 Toyota SR5	3395
73 Gran Torino	1495
73 Datsun 610 S.W.	2695
68 Chev 9-pass S.W.	550

MANY MORE TO CHOOSE FROM
DEALER 5351

EMPRESS
PONTIAC
BUICK
GMC

MANY OF OUR VEHICLES HAVE A CROWN SEAL, 1 YR. WARRANTY ON THE POWER TRAIN! CHECK OVER THESE SELECTED UNITS — FOR YOUR OWN PEACE OF MIND!

78 CAMARO Z28	$7995
78 CORVETTE, INDY PACE CAR	$19,995
63 ACADIAN 2 dr., HT	2995
77 FORD Wgn	$3695

OPEN
Mon.-Thurs., 9-9
Fri.-Sat., 9-6
2867 Douglas at Topaz
382-7121 Dealer 5701

1970 DUSTER 340 4 SPEED, black, not stock, many extras. $3500. 112-748-5120 after 5pm.

67 MUSTANG FASTBACK, REceipts to show work done, little rust. Asking $1500. 652-1688.

1967 OLDSMOBILE DELMONT 88, very good mechanical condition, $700 or best offer. 595-0781.

1970 MGB, GOOD SHAPE, $2200. 385-7682 or 478-9491

1969 VAUXHALL VIVA, $300 OR offers, needs work. 652-4987.

1963 CONSOLE, RUNNING order, $200 or best offer. 478-8761

69 Z28, GOOD CONDITION, $4200. 642-5687

68 VW BEETLE, SUNROOF, AS is, $650 firm. 388-5592

68 MUSTANG CONVERTIBLE, needs work. After 5 592-9451.

66 VW BUG, REPAINTED, with parts car. $1100. 658-1135

1968 GTS DART
477-4574

1964 DODGE 6 STANDARD, 2 door, $200. 478-7356 after 6.

1964 VOLVO 544, GOOD CONDItion, $1000 or best offer. 592-4936.

GlenOak Ford

"TELL A FRIEND" SALE CONTINUES...

79 PLYMOUTH, AIR
79 DATSUN 210
78 MONTE CARLO
78 FAIRMONT
78 PINTO 3-DOOR
78 T-BIRD/LOADED
77 CAMARO/LOADED

TRUCKS

73 DATSUN, CANOPY
75 FORD SHORTBOX
71 VW VAN
79 CHEV/CAMPER
78 CHEV 4x4 VAN
78 CHEV 5-PASS.
78 COURIER AT
77 GMC ¾-TON
77 GMC ½-TON 4x4
77 TOYOTA/CAMPER
76 FORD 4-SPEED

BCAA INSPECTED

GLENOAK FORD
YATES AT COOK
384-1144
DEALER 6616

De Pape

MERCEDES
'77 300D Diesel, all stereo, all power and luxury equipment. Nice!

240Z
'72 4 spd., radio, striping, wire wheels. Sharp!

260Z
'74 4-spd., radio, mags. Very clean!

2002
'73 BMW, 4-spd., radio, sunroof, one owner beauty! Exceptional.
80 Audi 5000S loaded.
80 Cadillac Seville, loaded.
78 Lincoln Towne Coupe, 12,000
78 Cordoba, Beautiful—As new!
78 Camaro, 6 cyl, as new!
77 Volare Wgn, 6 cyl. auto
76 VW Rabbit auto, nice!
73 Mercedes 450SL, 2 tops.
71 Rolls Royce Corniche conv.
69 Rolls Royce, 4 dr., Silver Shadow

Open 8:30-5:30 Closed Sat.
DePAPE MOTORS LTD.
Indoors at 779 Pandora
384-8035 Dealer-5311

COLWOOD CAR-MART LTD

77 El Camino. Mint	Offers
76 Celica L/B GT	$5195
76 Honda Civic, sunroof	$2995
76 Torino wgn, PS, PB	$1995
74 Lemans wagon	$1995
74 Fiat 128 wgn	$1995
74 Volks Bug	Offers
73 Ply Fury HT	$995
72 Datsun coupe	$899
70 Camaro 3-spd.	Offers
66 Rambler HT	$999

TRUCKS

76 Ford 4 spd. ½ T	$2195
76 Ford ¾ T, AT	$3995
74 Chev ½ T, V8 std.	$1995
73 Dodge ¾ T, V8 AT	$2995
73 Dodge 6, 4 spd.	$1299
73 GMC ¾ T, 454 V8	$2995
72 Toyota Hilux	$1495
71 Ford Crew cab	$1395
70 Ford ½-T., V8, auto.	$1995

OPEN 9-9
474-2233
1836 Island Hwy. Dealer 6716

1967 FORD FAIRLANE wagon, $400 or best offer. 382-2467 after 5.

1968 VW BEETLE, REBUILT motor and transmission. 385-8224.

68 TOYOTA, 4 SPEED, GOOD condition, #5-224 Island Highway.

1964 OLDSMOBILE JETSTAR 88. Good running condition. Phone 384-7034.

1957 CHEV 2 DOOR SEDAN, excellent condition, offers on $3000. 478-8535

69 FIREBIRD, IMMACULATE condition, $2200 or best offer. 478-6041

1966 VOLKSWAGEN 1300 BUG, good condition, $950. 479-6053 between 5-7pm.

70 CHEV. NOMAD WAGON, 307, new paint, good running order, just tested. $1300. 598-5953.

1966 DODGE POLARA STAtion wagon, pinstriping, chrome custom roofrack. 474-2916.

65 AMBASSADOR EXCELlent condition, many new parts, $470. 381-1489.

1969 VOLKSWAGEN BEETLE, tested, good shape, asking $1250. 479-7768, 5-7pm or 477-0151, days.

1969 PLYMOUTH VIP, 4 DOOR, hardtop, 318, power equipped. $750 or offer. 479-2629.

67 MUSTANG, EXCELLENT condition, first $3000 takes it. 598-7694

69 TOYOTA SPRINTER, NEW battery 2 new tires, $475. 385-5815.

65 BEAUMONT WAGON, EXcellent condition, $1,500. 382-6829.

1963 VOLKSWAGEN BEETLE, 72,000 original miles, good condition, $1175 or best offer. 598-2622

1940 FORD COUPE GOOD body. $3000, consider part trade. 386-3748.

65 FORD FAIRLANE, GOOD condition. $650. 478-6836.

1968 FIREBIRD 400 GOOD body. As is $1100 firm. 656-1815.

PEUGEOT DIESEL
EXPERIENCE OVER 50 YRS. DIESEL LEADERSHIP

FRESH TRADES
79 Mustang II
79 Diplomat, loaded
79 Mazda GLC, AT
78 Accord H/B, 5-spd.
78 Pinto H/B
78 Honda Wgn., AT
77 Camaro
76 Ford Courier PU
76 Chevette AT
76 Mazda Wgn., 21,000 mi.
75 Blazer 4x4
75 Pinto Wgn., AT
74 Austin Marina
74 Mazda 1600 Cpe.
7 DAY MONEY BACK GUARANTEE

Pacific mazda PEUGEOT
385-1451 Dealer 5253
Blanshard at Johnson

Honda CAR CENTRE
YATES AT QUADRA

79 Volare $4695
2-door, Economy 6 Stick Shift

78 Honda Accord $6444
5 speed, immaculate silver/black interior

77 Firebird $5595
V6, Automatic Power Steering/Brakes

77 Cordoba $5495
Fully Equipped Including Air/C.

68 VW BEETLE $1644
Automatic, blue in colour

64 Rambler $644
6 cylinder, automatic

BANK FINANCING, INSURANCE, LICENCE PLATES ALL AT OUR ONE STOP NEW AND USED CAR CENTRE
386-6707
Dealer No. 5668

Les Carr's
SALES and LEASING LTD.

Does Les Carr Sell the Finest Vehicles in Town??
You Betcha ....!!
★ SPECIAL ★
1974 Torino Sq. S/W
Nicely Equipped And Ready To Go!!!
Save $600
Now Only $1788
385-4444
24 MONTH WARRANTY
Bank Financing OAC
854 Pandora at Quadra
Parking in Rear Dealer 6690

Cornell GM
USED CARS
YOU CAN EXPECT A GREAT DEAL FROM CORNELL

MOST OF OUR LATE MODEL CARS ARE COVERED BY
1 Year or 18,000 Klm Warranty

OPEN
MON.-FRI. 9-9
SAT. 9-5
Finlayson and Burnside
385-5777 Dealer 5378

1957 VAUXHALL CRESTA, 6-cylinder, good condition, recent valve grind, offers. 479-6993.

1965 VALIANT SIGNET, 2 door hardtop, 6 cylinder, automatic, runs well, $465. 381-6686.

69 DATSUN 1600, 4-DOOR, ONE-owner, tested and serviced, $1000. 592-3633.

65 VALIANT, $150. 68 EPIC, $300. Both in good running condition. 474-2090 after 4:30pm.

63 ACADIAN $995. 69 FIAT 850, not running $450. Phone 592-4793 after 6pm.

67 VW BUG, 67,000 MILES, body rusted, good running condition. $500 firm. 382-1871 anytime.

1969 RAMBLER AMBASSADOR Stationwagon SST, excellent condition, small V8. 381-2113.

1964 CADILLAC CONVERTible, excellent condition, $2500 or no offer. For fast sale. 595-4748.

1969 REBEL, GOOD RUNNING condition and motor, new snow tires. $400. 479-0517

69 DATSUN WAGON, GOOD condition throughout. $925 or offers. 656-5440.

56 CHEV. 4 DOOR, V8 AUTOmatic. Offers to $1,200. 656-3379.

1966 VW BUG, REBUILT ENgine, asking $1100. 656-4868

67 PONTIAC PARISIENNE good transportation. Offers. 384-1898 between 6-9 pm.

67 COUGAR XR7, 57,000 MILES. View Stan Thompson Auto, 1105 Caledonia, 9-5.

66 BEAUMONT WAGON, NEW paint, tires with chrome rims, must be seen. 384-8815.

68 FORD CUSTOM EXCELlent running order, automatic, 302. $750. 478-3871.

68 FORD XL, DUAL EXHAUST, new tires, battery, $350. 479-4866.

1969 BARRACUDA 340 FORMULA S, rebuilt motor and trans, low miles. Clean. $2500. 112-746-5863.

1966 COMET STATIONWAGON, tested, good condition, $500 or best offer. 385-9010

1928 DODGE 3-WINDOW coupe, not complete. $800. 478-7580.

1970 DATSUN 510 4 DOOR, clean, new paint, tested, $1500. 478-6891.

1947 OLDSMOBILE TORPEDO back, 2 door, must sell. 386-0246.

151 SPORT, IMPORT CARS

SEALED BIDS WILL BE ACcepted for repossessed 1968 Jaguar 420G for 21 days following March 13th, 1980. The vehicle may be viewed at Abell's European Car Centre, 151 Haliburton St., Nanaimo. The bids are to be sent to the Royal Bank, Wellington Plaza, Metral Dr., Nanaimo B.C. The highest or any bid will not be necessarily accepted.

1954 VOLKSWAGEN CUSTOM Baja, 2-tone, pin stripped, CB, sunroof, button tufted interior, bucket seats, mags, full instrumentation, suspension kit, chromed engine, over 100hp. $4500 invested, $3200 asked. 386-5216

1974 MERCEDES 240-D, VERY attractive, well-maintained car, extremely economical to operate. Electric sunroof, AM—FM, 4 speed, navy blue with tan interior. Asking $10,800. 652-2224, 10am-5pm., Monday through Saturday.

POSTED AND REFUSE TO take this car to Eastern salt mines, 1979 Mazda RX7G 4-speed, AM—FM, body trim, 22,000km on warranty. Imperial mandarin finish. $9,000. 474-2716, 5-7pm. daily.

MUST SELL, 75 MG MIDGET, like new, only 28,000 miles, new paint, brakes and top. 4 covers, 2 extra rims, 2 jacks, AM/FM radio, $4000 or best offer. 9am-1pm Monday-Friday, anytime weekends, 642-3685.

1975 CORVETTE L-82, POWER windows, power steering, power brakes, T and T, Jymkana Suspension, white panel top with tan leather interior. 55,000 miles. 386-2769

1975 TRIUMPH SPITFIRE, EXcellent condition, 53,000 miles, one owner, with hard top, $4000, with soft top $3500. Call weekends or after 6 weekdays, 642-4504.

77 MUSTANG COBRA, 302 C.I.D. 4-speed, new radials, power brakes, power steering, T-roof, new paint job, loaded. Excellent condition. Offers on $7000. 382-6663.

VOLKSWAGEN POWERED off-road racer. Tube frame. Very quick. Too many modifications and tricks to list. View at Bristol Motors, 711 Tyee Road. $2000 or best offer.

VET
'77 Vet, leather, tilt, cruise, P.W., P.S., P.B. YATES AUTO SALES. 388-7722. Dealer 5268.

TRY US FIRST!
69 Mercedes 280S. One owner. 80,000 miles! Spotless! $8995. Metro Honda, 388-6921. Dealer 5876.

72 DATSUN 240Z, AUTOMATIC, excellent car for lady. New paint, pin striping, mags, AM FM radio, rebuilt engine. $3995. 386-8428 after 5:30pm

1975 RED ALFA ROMEO Spyder, new clutch, transmission overhauled summer 79, full service record. Days 652-4457, nights 658-8709.

1970 ROVER 2000, AUTOmatic, one owner, leather upholstery, radial tires, excellent condition. $3200. 592-2648. 386-2208 days.

TRY US FIRST!
73 TR6, over $2500 spent on this car! We have the bills! Seeing is believing! 388-6921, Metro Toyota, Dealer 5876.

BMW FIAT
CAPITAL CITY AUTO LTD.
1750 GOVT. 386-7508

1972 240Z, COLLECTOR'S CONdition. Stock appearance. Over $7500 invested. Many extras. Asking $5200. 595-1723

1978 CORVETTE, 350 4-SPEED, low mileage, garage kept. Excellent condition. Will consider 4X4 as part payment. 595-4536.

1977 MGB MARK IV, ONE owner, low mileage, near new, asking $7500 or offer. Please call 598-2291 to view.

74 AUDI FOX, SUN ROOF, radio, mechanically sound, interior excellent. No rust. Bought in Victoria. $3800. 592-1804

1971 MGB, RADIAL TIRES, tonneau, radio, excellent mechanical condition, bargain only $2600. 658-1057

1973 DATSUN 240Z, METALLIC blue with white interior, am-fm stereo tape, 49,000 miles. Only $2995. 477-3953.

1974 MERCEDES 450SL, HARDtop and convertible, phone 598-2201 between 5-8:30pm for appointment to view.

1970 VOLVO 164, OVERDRIVE, radials, new trans, clutch, shocks and exhaust, $2500. 652-1662.

IMPORT CARS WANTED
Call Jim Williams 384-1161
Edward Motors. Dealer 6605

LOTUS ELAN PLUS 2, 1969, 37,000 miles, $6800. Duncan 748-3995 evenings

69 TR6, V8, 3 SPEED AUTOmatic. 75% complete. Any reasonable offer. Must sell. 595-1723

1972 MGB, JUST INVESTED $2,000. All serious inquiries phone 598-4970 after 5 PM

70 COUGAR, VERY LOW MILEage, good condition, $2895 firm. 385-4646.

WANTED, AUSTIN HEALEY, 1960-67. Reasonable price. 479-1912

MUST SELL, 1972 240Z. $3500. Good shape. 58,000 miles. Seen at 1037 Craigdarroch, dinner time.

75 TR7, RADIALS, AM FM. Asking $4600 or best offer. 595-7198 after 5pm

71 FIAT 124 SPORT, 5-SPEED, good condition, offers on $2200. 384-2641.

1970 MGB IN GOOD CONDItion, $2200 or offers. 385-7682 or 478-9491.

66 VOLVO STATIONWAGON, excellent condition, $1800 firm. 112-748-8664 between 6-9pm.

HIGH-PERFORMANCE 510, Corbeau seat, roll-bar, new radials, tested, $1900. Pat 595-8861.

73 DATSUN 240Z, GOOD CONDItion, $4000 or best offer. 478-7297.

AUTOMATIC 72 DATSUN 240Z, 80,000 miles, yellow. 652-2345.

73 240Z, IMMACULATE CONDItion. 592-4980.

1979 FIAT X19, 19,000 KM. EXcellent condition, $9000. 384-1703.

154 TRUCKS, BUSES AND VANS

1972 ¾-TON V8 INTERNATIONal pickup, $1200. 658-8893.

JIMMY 4X4, 1977. EXCELLENT condition, $6850. 598-7819

1977 FORD PICKUP F150 XLT, excellent condition, 479-4984

CAMPER SPECIAL
'76 FORD 1 ton pickup, good condition, low mileage, V8, automatic, power steering, power brakes, radio, $5495. 386-2434, 1400 Blanshard at Johnson, Scott Piano & Organ.

TRY US FIRST!
We do not sell trucks, at METRO HONDA, so we would like some offers on the following vehicles! No reasonable offer refused!
78 DODGE PICKUP
75 DODGE PICKUP
75 GMC VAN
75 GMC 1 TON VAN
METRO HONDA
388-6921 Dealer 5876

1978 CHEVY VAN, EXCELlent running condition, power steering, power brakes, automatic, 305, V8, 12,000 miles, insulated, Headliner, buttoned panels on doors, extra reclining seat, carpets and storage. Carpets are removable for hauling. Exterior has pin striping. $7000 firm. 598-3480.

4x4
1978 GMC, ¾ ton, 350, V-8, 4 spd., ps., pb., radio, hubs, 2-tone paint, front mounted spare tire. $6950.
GARDEN CITY AUTO LEASE
382-9111 2978 Douglas
Dealer 5721

78 GMC JIMMY
High Sierra, V-8, auto, ps., pb., am/fm radio, tilt, cruise, immaculate condition.
GARDEN CITY AUTO LEASE LTD. 2978 Douglas St. Dealer 5721.

DATSUN PICKUP
Hurry, hurry on this one. 1976 4 speed, 29,000 miles with fiberglass canopy. Exclusive with ED GRIMSTEAD, 474-1211 or 478-3220, Millstream Chev Olds Ltd. Dealer 5831.

74 FORD ¾ TON PU
Camper Special. Auto, P.S., P.B., radio, 7800 GVW. Another exclusive with LEA WALLE, Empress Pontiac Buick GMC Ltd. 382-7121, res. 479-8934. Dealer 5701.

SUPER VAN
1975 "Whispering Pine". Only 52,000 miles. Has everything on it. Just $8995. Call ALEC BOGUSZ at Empress Pontiac Buick GMC Ltd. 382-7121 or 477-1575. Dealer 5701.

66 MERC ½ TON
CLASSIC
Custom cab, V8, 3 speed, chrome package, black, good looking, some headlight rust, great restoration project. $1700 firm. 112-743-9827 Cobble Hill.

1978 GMC
¾ ton van, V8 auto, P.S., P.B., radio. Partially camperized.
GARDEN CITY AUTO LEASE LTD. 2978 Douglas St. Dealer 5721.

IMMACULATE 1979 GMC ¾ ton Van. Metallic green, tan Captain seats, radio, Michelin radials, heavy duty suspension, extra mounted radial snow tires, 12,000 original miles, $6,900. 598-5004 after 6pm.

DUMP TRUCK
1 ton, dual wheels, 6 cylinder, steel deck, 67 Ford 150, radio, heater, power steering, $4000. New paint. 381-5859 after 5.

'73 DODGE VAN
TRADESMAN MAXI 200. V8, AT, PS, PB, radio. B.S.G. Specialty Motors Ltd., 381-5544, 385-7733. Dealer 6033.

1978 FORD RANGER, ¾ TON camper special, 400 V8 automatic, power steering power brakes, 2 tone green, 29,000 miles, many extras, $7200. 598-4460 after 5pm.

1972 INTERNATIONAL LOAD Star 1600 3-ton. 18' steel flatdeck with Allison transmission, CB, and small brand new electric winch. $5000 or best offer. 642-3298.

1976 DODGE MAXI 1 TON, V8, 30,000 miles, power brakes, power steering, heavy duty suspension, camperized, stove, ice box, sink plus more. $5600. Best offer 652-4620.

77 FORD F150, EXCELLENT condition, power steering, power brakes, 27,000 miles with 8' camper, fridge, stove and heater. Will sell seperately. 865 Wollaston. 385-1536

1970 VOLKSWAGEN VW CREW Cab, new brakes, shocks, mounted winter tires, many new parts. $2600. See D. Peacock, MV Kilroy, Float 6, Fisherman's Wharf.

78 GMC WINDOW VAN, ¾ TON, 350, V8, ps, pb, auto, AM—FM, 8 track, panelled interior, long wheel base, tow package, low mileage. Must sell, $6200. 479-7690.

1974 VOLKSWAGEN WINDOW van. Excellent condition. New battery-tires, motor just reconditioned. Low mileage. Offers $4300 or better, 592-5281. Must be seen.

76 VANDURA GMC AUTOmatic, ¾ ton, heavy duty shocks, sway bar, radiator cooler, power steering, new brakes, sliding side door. $4695. Call between 5-9 pm. 381-5859.

74 VW VAN
7 passenger 4 speed, 43,000 original miles, immaculate, 479-9391, local 24,8-4, 477-2287 after 4:30.

71 CHEV ½-TON, 6 CYL., INcludes canopy for just $1209. PALM AUTO WORLD INC., 386-8385, 3342 Oak St. Dealer 5260.

74 SIERRA GRANDE, ¾ heavy. Too many extras to list. Super work truck or recreational vehicle. Low mileage. Priced to sell. $5700 or best offer. 384-2760.

'77 GMC STX 20, 9 PASSENGER window van, swivel seats, tilt wheel, tinted glass, etc. $6595. Peden R.V., Dealer 6418, 2855 Quesnel St., 386-3464.

77 FORD ¾ TON PICKUP, V8 4 spd. Special price $3995. Many more trucks to choose from. Madsen Motors Ltd. 2691 Sooke Rd. 478-5011. Dealer 5450.

1977 FORD F-250 SUPER CAB, 29,000 original miles, power steering, power brakes. Excellent condition, asking $6600. 478-4855

1975 DODGE HALF TONE, heavy duty suspension, 318 motor with no pollution control. New paint job with canopy, low mileage. $3650. 385-6205, 595-7372

'75 DODGE ½ TON DLX 2 tone, V8, auto, PS, PB. Only 23,000 mi. $5595. Peden R.V., Dealer 6418, 2855 Quesnel St., 386-3464.

70 FORD VAN 302 AUTO. NEW tires. Priced to sell at $1458. PALM AUTO WORLD INC., 386-8385, 3342 Oak St. Dealer 5260.

1965 INTERNATIONAL TRACtor. Tandem 549 gas, 5 and 4 transmission in good running order. $3500. Victoria Van & Storage 384-4118.

73 GMC 4X4 CAMPER SPEcial, ¾ ton, 60,000 miles, new tires, 1977 motor, 3 speed automatic, winch, dual tanks. 652-3056 after 4pm.

'77 FORD XLT ¾ TON, 460, V8, dash A.R. Camper special, 43,000 mi. $6595. Peden R.V., Dealer 6418, 2855 Quesnel St., 386-3464.

1974 FORD ¾ TON CAMPER special, 360 automatic, power steering, power brakes, dual tanks, 47,000 miles, $4195. 383-6669 evenings and weekend.

74 MAZDA PICKUP, CANOPY, good condition. $2500. 598-8684

71 FORD ¾ 4SPD. 360 CAMPer special, $1950 obo. 598-5748

1978 BRONCO, OPTIONED. Phone 642-3759 after 6.

1965 MERC ½ TON, ONE owner, mint condition, loaded. 1935 Ford pickup, Chevy powered, lots of chrome. 479-2879.

IMPRESS YOUR FRIENDS. 69 Chev ½ ton, V8 automatic, mechanically sound, body in rough shape. $550. 384-2013 or 112-743-4325.

1979 F250 SUPER CAB, 400, 4 speed, camper special, 20,000 km, $9000. Deluxe 10½' camper with 4 hydrolic jacks, $3500. 479-8313

1971 CHEVROLET 1-TON cargo van, insulated, wood floor, hitch, transmission cooler. Great work van or recreational vehicle. $1300. 656-6935.

MUST SELL
1976 4x4 custom, immaculate shape. 598-3919.

1979 F150 4X4 RANGER XLT, black, short box styleside c/w 400, 4-speed, P.S., P.B., offers to $8300. 112-748-1527.

1971 CHEV ½ TON, 350 THREE speed standard, new clutch, good running shape. $1400. 479-4472 after 5.

1973 JEEP WAGONEER, 35,000 miles, air conditioning, Quadra track, very good condition, $3,500. 382-9223.

73 GMC ¾ TON 4X4, 350 CUBIC inch, 4 speed, hubs, dual tanks, Warn winch. Moving must sell. 595-2905.

1979 DODGE MAXIVAN, 360 motor, raised roof, custom interior, trailer package. 656-7847 evenings.

SACRIFICE SALE, 1976 E150 custom panel van, 351 V8 auto, very low mileage, many options and custom features. 656-3585.

75 FORD CUSTOM F100 ½ TON, 360 automatic, heavy duty, overloads. Must be sold. Offers. 382-8015.

1976 FORD F250 CUSTOM, V8, power steering, power brakes, radio, 47,000 miles. Good condition. $3750 or offers. 478-9329.

1976 DATSUN PICKUP LONG box. Open to offers. Contact Mr. Izon or Mr. Trevor, 385-9746 9:00 to 5:30.

1976 DODGE RAM CHARGER, fully equipped for trailer, spoke wheels, will trade for pickup of equal value or sell. 652-3448.

$3500
Immaculate-rust free 1971 ¾ ton Chateau club wagon window van. Seats 9, 302 auto. 721-5161.

1973 CHEV BLAZER, 4X4, 350 auto, 60,000 miles, excellent condition. $3500. To view, call 386-0543 or 478-1098.

1976 DATSUN LONGBOX WITH Corda Lane "large" camper. In excellent condition. 478-5453 after 6pm. Days 478-4522.

69 3 TON CHEV DUMP. POWER steering, two speed rear end. Safety checked. Good rubber. Offers on $3200. 474-1539

1972 ½ TON FORD TRUCK, 302, 3 speed, 56,000 miles. New paint, brakes and tires. Offers to inquire at 658-8730.

1973 FORD F100, GOOD SHAPE, tested, new brakes, tires, mechanically sound, $2200. 642-5700.

78 INTERNATIONAL SCOUT 4x4 Traveler, air, auto, all power, stereo, extra clean, $8000. 598-7689 after 5pm.

1977 GMC VAN, FULLY CUSTOmized, complete stereo system. Cruise control, low mileage. 592-2455, after 6 479-5901.

1965 FORD VAN, TESTED, REbuilt engine, $800. 656-5363 after 7pm.

74 DODGE ¾ TON CLUB CAB, 4 speed, standard, well maintained, asking $3500. 478-1652

1975 CJ5 RENEGADE, 50,000 miles. Asking $4800. 385-2166 after 5pm

1967 FORD ECONOLINE VAN, 289, rebuilt C4, new paint, mags, $1800. 598-4375.

69 FORD WINDOW VAN FOR sale. For more information, call 478-8207.

1979 BRONCO RANGER XLT 4x4, 7,000 km. $10,200. Phone 749-3688.

1978 FORD WINDOW VAN, low mileage, no trades. 385-0411, 592-0600, evenings.

73 DATSUN PICKUP, NEW clutch, mag wheels, runs well, $1595 or best offer. 477-3745.

TWO VINTAGE TRUCKS, farm auction, Kangaroo Road. April 2nd. 478-1876.

1974 FORD RANGER CAMPER special, clean, fully equipped, $3950. 478-7104.

1975 FORD F250 4X4, 54,000 miles, winch, excellent condition, $6300 or best offer. 478-1642.

1970 FORD ½, AUTOMATIC, tested, excellent running. Negotiable, $1,450. 383-1927

1965 FORD 2 TON DUMP, GOOD running condition. Motor like new. $2200. 479-9818.

73 TOYOTA PICKUP, 70,000 miles, $1800 or best offer. 478-0509.

1977 CJ5 RENEGADE, 25,000 miles, excellent shape, offers. 478-9419.

$1000, CAMPERIZED CHEV Step Van, good condition. 385-1549

1974 CHEV. 4X4 ¾ TON, AUtomtic, power steering, power brakes, $3,800. 478-3871.

69 VW VAN, SUNROOF, MEchanically good, rust, asking $1000. 479-4782.

74 GMC ½ TON PICKUP, 350, automatic, $3000 or best offer. 656-2064.

73 CHEV ½ TON, TINTED WINdows, tilt, asking $3,400. 479-8159.

65 DATSUN PICKUP, GOOD condition, needs some work to be tested. 388-5796

1972 DODGE DUMP, SINGLE axile, 5 ton, offers. 474-1325 evenings.

1966 FORD ECONOLINE, CARpet, bed, captain's seats. Pay'n Save, Quadra Cook.

72 GMC SIERRA GRANDE ½ ton, V8, automatic. Good condition. $1995. 656-2465.

69 DODGE ½ TON, JUST HAD much work done, runs great, looks ugly, $750. 383-5995.

74 CJ5 JEEP, V8, NEW HEADS, top, paint, wide tires. Offers. 592-8278.

SMALL SCHOOLBUS, EXCELlent running order, new muffler system. Offers. 382-8905.

71 DATSUN PICKUP, 77,000 miles, good radials, runs excellent, $1500. 386-4101

1964 CHEVY VAN, GOOD transportation, $350 or best offer. 386-7966.

1975 FORD ¾-TON F250, SPLIT rims, power steering, power brakes. 658-5421 or 388-9784.

1975 GMC JIMMY SIERRA, 4X4, excellent condition, low mileage, $6000 or best offer. 478-2203

67 CHEV WITH ALASKAN camper, needs work, $2,000. 382-4507 anytime.

1974 GMC SUBURBAN. EXcellent condition. Complete towing pkg. $4200. 479-1048.

74 GMC 5 TON, FLATDECK and sides, excellent for firewood. $3600. 477-0844

1979 TOYATA LAND CRUISER deisel, excellent condition, $10,000. 478-2384 after 5.

1977 FORD ¾-TON, 351 4-speed, $4100 or best offer. 479-0548.

1972 MAZDA 1800 PICKUP AND canopy, needs a little work, $800. 478-7855.

70 DATSUN TRUCK FOR SALE. In good shape. $1300. 477-9790.

69 FORD VAN, 302, 3 SPEED, captains chairs, $1200. 382-6306

GARDEN CITY
AUTO LEASE LTD.
HOME OF THE
SUZUKI
4 WHEEL DRIVE

78 Ford ¾ PU, canopy
77 Ford 150 Super Cab
77 Dodge Van (Boogie)
77 Chev 4x4, V8, auto
76 Ford ¾ Super Cab
75 Ford ½ ton 6 cyl. auto.

TRADES WELCOME
No Reasonable Offer Refused
100% FINANCING O.A.C.
OPEN
9:00 A.M.-8:00 P.M.
2978 DOUGLAS ST.
382-9111
Dealer 5721

WILLE Dodge • Chrysler

GOLDEN EARS...
XTC...
VAN CONVERSIONS
SALE PRICED FROM
$14,240
Complete with Stove, Fridge, Furnace.
3200 DOUGLAS AT CLOVERDALE
382-2313
MON. TO FRI. 9 TO 9
SAT. 9 TO 5. Dealer 5881

79 FORD ½ TON, V8 AUTO, power steering, radio, 20,000 miles, excellent condition. Must sell, $6000 or offers, will trade for smaller ½ ton pickup. 479-9660.

65 FORD ½ TON, NEW PAINT, tires, wheels, shocks, just tested, $2000 or best offer. 478-6678.

1974 ECONOLINE, AUTOmatic, 30,000 miles, clean, 1275 Oscar St.

68 FORD SCHOOL BUS, MUST sell, as is. Offers. 381-6585.

69 FORD ½ TON, $900. PHONE 383-4883.

1971 FORD ½ TON, $1200 OR best offer. 642-3647

1965 GMC ½ TON, $500 OR offers. 592-3889

77 JEEP CJ7, GOLDEN Eagle, $9000. 592-0033 after 5pm.

1975 FORD F250, 35,000 MILES, $5200 or best offer. 477-3660.

158 TIRES

WHITE WHEEL and TIRE DEAL

15x7	$37.95
15x8	$38.75
15x10	$46.95
9.25x16.5	$57.95
9.75x16.5	$61.95

MIX & MATCH
Wide Grabber 60s
Road Hugger 50s
Grabber LT — 11-15
Jumbo Super A Grip
Grabber LT — 12-15
"WHEEL & DEAL"
D&D Tire
1620 BLANSHARD
382-7283

4 NEW L78-15 GOODYEAR POlyglas tires on Ford rims fits ½-ton pickup van or 4X4, $275. Also 2 15X8 Uni-lug slot mags, nuts and caps included, $95. 478-7924.

4 AMERICAN 4-SPOKE MAGS with Michelin steel-belted radials, will fit VW. Must sell. Best offer over $275. 595-1913 after 6.

TWO 700X15 GRIPPERS, 15" split rims, fit Chev ½ ton, $65 firm. 479-8159.

FOUR U.S. MAGS, FIT 240Z. $125 or offers. 388-9776, after 4:30.

FOUR US MAGS FITS DODGE or Ford. $150. 383-8296.

4 HR70-14 TIRES, FIRESTONE steel radials. 595-1540.

160 PARTS, ACCESSORIES AND SERVICE

WANTED: AIRCLEANER FOR 1949-53 Ford Flathead. Timmis Motor Co. 388-6229, 477-6357.

TURBO 400, EXCELLENT condition $250 or best offer. 478-8816

76 CORVETTE NOSE, REAR end. 1978 6 cylinder 250 cu. in. Chev, low mileage. 479-2879.

1970 CHEV. 350 TURBO TRANS. 3 speed auto. $100. Crank, manifolds, head. 478-0702.

VARIOUS RENAULT 8 AND Renault 10 parts, body and mechanics. 478-0695.

BATTERIES, ALL SIZES. Capital Radiators, 817 Fisgard, 385-0421.

1966 RAMBLER STATIONWAgon, tested, radio, parts or whole, $175. 383-1927.

GOOD USED 289 MOTOR AND transmission, $300 or best offer. 479-4528.

BUICK MOTOR AND 2 TRANnies and other Buick parts. 382-5731.

69 PLYMOUTH FURY I, GOOD slant 6, transmission, rear end, tires. 658-8560.

BRAND NEW HOOD FITS 74-75 Toyota Corolla 1200. $75. 382-4924.

FREE TOWING
Scrap cars, trucks cash paid, 478-9947, 478-6293.

71 MUSTANG PARTS, VOLKSwagen 1500 type 3 engine. Phone 477-6758.

1975 FORD AND CHEV TRUCK parts. Reasonable prices. 477-3953

1975-76 FIVE VOLUME FORD shop manuals, covers all models. $70. 598-5765.

72 F250 4X4, WHOLE TRUCK AS is, good for parts only. $1000. 478-5681

WANTED-SUNBEAM ALPINE transmission for 63. Phone 592-0068.

REBUILT CORTINA ENGINE, everything replaced, $300 and willing to install. 592-5787 after 5.

EMILIO'S
Auto Trans — Brake Specialists
402-B Esquimalt Rd. 386-5522

OSAKA MOTORS
TOYOTA DATSUN HONDA VW RABBIT
Behind Douglas St. Dairy Queen
VOLKSWAGENS
17 YRS EXPERIENCE
ENGINES, CLUTCHS, BRAKES
FREE ESTIMATES 383-3043

SPRINGS
Complete Repair Service for cars and trucks. LOGAN SPRING & SUSPENSION LTD., 60 Crease Ave. (Behind Budget Rent-A-Truck) 384-2744.

TONS OF VW PARTS: STARTers, engine parts of all types, fenders, bumpers, brake drums, you name it. Garage sale Thursday-Sunday 9-9. Everything must go. 970 Greenridge (corner of Saanich Rd.)

RADIATOR REPAIRS, FAST top quality repairs at Maurice's Auto Body, 427 Beta St., phone 386-3381 or 384-8094. Located behind the Burnside Pay and Save Gas Station.

SCRAP CARS BOUGHT
and hauled from anywhere. Between $5-$25. Batteries, copper, lead bought. Miscellaneous used parts for sale. 381-1135 or 388-6275 Pager #2564

MAJOR AND MINOR REPAIRS done on all domestic and import vehicles. Japanese and classical cars a specialty. Honest guaranteed work. Affordable rates. 479-5530, 746-5385.

SMALL JOURNAL 327 BLOCK, boiled, new cam bearings, plugs, bored 30 over. 65 GMC ¾-ton parts, rebuilt 292 head, 4-speed and clutch, truck posi, brakes. 386-3025.

1967 VW FOR PARTS, #1500 engine completely reconditioned. Body write off, tires, trans good. Offers. 652-2577 evenings, 656-4520 days. Suitable for dune buggy

VICTORIA 4-WHEEL DRIVE
FREE WHEELING HUBS for any make of 4-wheel drive.
597 Hillside at Rock Bay
D-13531 386-6511

76 TOYOTA COROLLA Wagon, 34,000 miles, bodymans special, $1200. Langford Collision Ltd. 2744 Matson Rd. Langford. Dealer 6763.

MISC. FIAT, CORTINA 1600 and Mini parts for sale including Ford 1600 engine and automatic, Austin 1300 block and Fiat 5-speed. 656-6554 after 6:30pm.

COMPLETE FORD 221 V8 DISassembled with clutch. 63 Ford 6 truck starter and GM foot starter. Two 20 gallon gas tanks. 474-2004 after 5.

TOP PRICES PAID
For scrap cars and metals. We pickup anywhere. 382-4493, 384-8075 pager 1614.

ZERO MILES ON REBUILT 350, new steel forged crank, 4 bolt main, $675. 112-746-4081, Duncan.

WANTED: 9" POSI TRAC, ENtire assembly, gears, carrier, housing, axles etc. Wayne at 598-3658

1 PAIR OF 16.5X8¼ ALUMINium slotted mags, Chevy 6 bolt pattern, never used. $125. 721-3427 after 6pm.

CAST 4 BARREL MANIFOLD, dual exhaust for 250-292 cu. in. 6 cylinder; $125. Appliance header for 350 cu. in. $85. 478-2548

NEW. NEVER USED 8 track/cassette car stereo with speakers. Reasonable. 383-2882, 383-8040.

HIGH PERFORMANCE QUAD manifold will fit 400 or 454 Oldsmobile. Best offer. #6-1321 Fernwood after 4:30.

UNLICENSED MECHANIC, professional work at an amateur price. 479-9843.

USED PARTS FOR TOYOTA, Datsun, Pinto and Honda. Bob & John's Auto Body 112-743-9141.

1976 FIVE SPEED TRANSMISsion, fits Toyota. $300 firm. Evenings 388-6095

1968 COUGAR SUPER STOCK race car. Collins 289 rebuilt, new tires. Open to offers. 652-1658

WANTED SUNBEAM TIGER rearend or Ford posi 9". After 6 478-6785.

69 CHEV IMPALA FOR PARTS, automatic transmission, 4 door hardtop. 595-6582.

WANTED: POSITIVE ground radio, 61 Zephyr. 112-746-5863.

FOUR SLOTTED ALUMINIUM mags with tires for Datsun pickup. $250. 478-1248

WANTED FOR SCHOOL PROject: Block for 292 V8. Al 384-4093

LARGE UNICORN CANOPY with lights and roof rack $450, 386-0347

2-1957 CHEVROLETS FOR parts or whole. After 6pm, 748-4037

CASH PAID FOR SCRAP CARS
Associated, 478-9571

1926 FORD CHROME REAR end, $125. 656-0253.

68 VIVA 90 FOR PARTS. $50. Call 478-7767.

67 COUGAR PARTS AND 289 parts. Phone 642-3523 after 5pm.

997 MINI COOPER ENGINE parts for sale. Steve, 479-2080

INTERNATIONAL 304 V8 PLUS ½, ¾ ton parts 64,66,68. 642-3487.

THERMOQUAD 4 BARREL carburator $50. Phone 479-8159.

FOR SALE 1963 ISUZU BELlette suitable for parts. 479-1196.

CHROME ROOF RACK TO FIT Blazer, never used. 721-3647.

PAIR 1975 360 FORD HEADS, $50. 652-5549.

WANTED: FLAWLESS REAR bumper for 71 Camaro. 478-7489.

68 VALIANT PARTS FOR sale, reasonable. 478-2955

GM CROSS-FLOW RADIATOR. 478-7536 after 6.

WANTED: 327 BLOCK AND short block. 598-8278 after 5pm.

VEGA PARTS AND SERVICE
210 West Burnside. 385-2349

1958 VOLKSWAGEN FOR parts. Phone 592-5032 anytime.

VOLKWAGEN BAJA KIT, $180 479-2162

164 AUTO BODY AND PAINTING

CLASSIC PAINTWORK FOR prestigious auto's. Langford Collison Ltd. 2744 Matson Rd. Langford. 478-1515. Dealer 6763.

WILL PAINT YOUR CAR, ANY type of paint. Good rates. 592-3765 after 5.

SIGN PAINTING OR MURALS, custom striping, 4 stripes length of auto, $25. Pager 1634, 388-6275.

166 CARS AND TRUCKS WANTED

We Buy & Consign
QUALITY
Pre-Owned Vehicles
FREE APPRAISALS
DAILY FROM 9 TO 6
NO OBLIGATION
385-4444
LES CARR'S
SALES & LEASING
854 PANDORA AT QUADRA

166 CARS AND TRUCKS WANTED

WE PAY
the Highest Prices for Your Clean Used Car
TRY US—YOU'LL BE SURPRISED!
CONTACT CARL SPICER
Used car mgr.
Empress Pontiac Buick GMC LTD.
382-7121 DL01227A

CASH
WE NEED CLEAN USED CARS
SEE LES STARLING
SUBURBAN Motors Ltd.
3377 Douglas 386-6131
Dealer 5528

GeM
PAYS High Prices
FOR CARS & TRUCKS
480 Esquimalt Rd. 382-7195

WE BUY ALL MAKES
McCallum Motors Ltd.
Corner of Yates & Cook
382-6122 D5603

WANTED
TRUCKS & VANS
Also will take consignment vehicles
GARDEN CITY AUTO LEASE CENTRE
382-9111 2978 Douglas

INSTANT CASH FOR YOUR CAR
Any make or model.
METRO HONDA
388-6921

SPORTS CARS
Wanted on consignment at YATES AUTO SALES, 388-7722. Dealer 5268.

WANTED
Chev, GMC, or Dodge shortbox fleetside pickup. Must be in cherry shape. After 5 pm, 595-6652.

CASH FOR GOOD, CLEAN USED CARS
THOMAS PLIMLEY LTD.
1010 Yates St. 382-9121

CASH
for clean, used cars
SAUNDERS Sales & Service
474-2211 Colwood

CLEAN LOW MILEAGE ONE owner car, 1968 to 75. Two door domestic mid size. 477-4909. Principles only.

FORD OR GM ¾ TON PICKUP, 1970 or newer, V8, automatic, power steering, in good condition, up to $2500. 652-2372.

CASH FOR CLEAN CARS
E & K MOTORS LTD.
642 Burnside E. 383-6231

WANTED, AUSTIN HEALEY, 1960-67. Reasonable price. 479-1912

168 CAMPERS, TRAILERS and MOTOR HOMES

WILLE Dodge • Chrysler
★ SECURITY ★
CAMPERS
TRAILERS
MINI HOMES
CLASS A
MOTORHOMES
CLEAROUT OF PRESENT STOCK
HURRY FOR BEST SELECTION
VICTORIA'S EXCLUSIVE SECURITY DEALER
3200 DOUGLAS AT CLOVERDALE
382-2313
MON. TO FRI. 9 TIL 9
SAT. 9 TIL 5. Dealer 5881

TRIANGLE HOMES LTD.
PRE—OWNED TRADES
72 WINNEBAGO 22' Class A $14,900
72 CAVEMAN 11' Self-cont. Camper $3,795
74 SOUTHPARK 23' Travel trailer $5,895
75 WINNEBAGO 25' Class A $19,900
75 CHEV. Big Doolie 1 ton p.u. OFFERS
77 PROWLER 19' Travel trailer tandem $6,995
77 KOMFORT 17' Travel trailer $6,495
78 BENDIX 29' Class A, like new $36,995
79 FORD E150, raised roof day Van $12,995
79 ASPEN station wagon, 6 auto., 6,600 km. $6,395
79 FORD E250 Luxury van, all possible options $13,995
INDOOR SHOWROOM
OPEN 7 DAYS
Thurs., Fri. til 9
Sun. Noon-5
Franchised dealer for Citation, Corsair, Aristocrat, Centurion, Southwind, Jamboree and Diplomat.
In Sidney on the Pat Bay Hwy., across from Sandown Raceway.
656-1122 656-7251
Dealer 1055B

168 CAMPERS, TRAILERS and MOTOR HOMES

IMPALA CAMPING WORLD
WINNEBAGO
RUSTLER
ROADWAY
HOLIDAIRE
TRAVELAIRE
LEISURECRAFT
BOLER, LIONEL, EMPRESS
CANOPY TOPS — ACCESSORIES
SERVICE
PAT BAY HWY., SIDNEY
656-5504 DEALER 5513A

OPEN 7 DAYS
SPRING BREAK SPECIALS!!
'61 — 16' TeePee trailer Only $1,295
'79 — 8' Roadway camperette Only $1,395
'74 — Lionel 85 tent trailer Only $1,895
'79 Brand new Roadway camper Only $2,495
'78 — 18' Fleetcraft tandem trlr., c/w hot water and shower Only $4,995
'74 — 24' Intruder by Fleetwood, self-contained, storm windows Only $6,995
'73 — 26' Argossy by Airstream, roof air, custom awning Only $9,950
'69 Winnebago D21 Brave Only $9,995
'79 Datsun, gas stingy Motorhome Only $13,900
'77 Empress 22' Mini Motorhome Only $17,950
ANY LOW LOW PRICED MOTORHOMES

DOMINION MOTORS
CHINOOKS, LITTLE CHIEF, KIT KAMPERS, LAYTON TRAILERS and TRAV-L-MATES
LIGHT WEIGHT TRAILERS
74 BOLER 13' $2495
74 SPRITE 13' $2795
74 CYGNET 16' $3295
78 22' TRAVELAIRE MOTORHOME. Fully equipped — only 5,000 miles. Very clean $19,950
78 DATSUN DELUXE with radial tires and overlands, radio, 16,000 Km. Only $5495
75 8' KIT CAMPER fridge, furnace, hydraulic jacks $3100

YOUR DOWNTOWN R.V. PARTS DEPOT
1703 Blanshard St. 385-5012
Dealer 5183

Fennell's
TRAILER SUPPLIES LTD.
PROPANE — REPAIRS AND APPLIANCE SERVICE
Custom Building and Van Conversions
Large Parts and Accessories Store
652-3941
Mon.-Sat. 9 to 5
Sun. 12 to 4
6459 Patricia Bay Hwy.

BRITANNIA R.V. CONVERSIONS
Now in stock, new 1980 Suncoach Maxi Van Conversions. Fully camperized, deluxe appliances, sleeps 4. Buy direct and save $$$. These deluxe units start from $12,900 also used 1977 Chev Camper van $9,700.
1080 Goldstream Avenue
478-2713 Dealer #6703

POOLES RV TRAVELAND
Dealer for:
TERRY, TERRY-TAURUS, TRILLIUM travel trailers, SLUMBER QUEEN truck campers.
PARTS and SERVICES
ACCESSORIES
PROPANE — DUMP STATION
STORAGE
1080 Goldstream 474-1411
Dealer 5806

PROPANE
PARTS—SERVICE
BOB'S
MOBILE HOMES LTD.
25 Crease 386-3623
Dealer 5689

CAMOSUN RV CENTRE
650 Burnside Rd. E
Dealer 6732 384-0213

FOR RENT OR SALE MOTORHOMES
WEEKLY — MONTHLY
GARDEN CITY AUTO LEASE LTD, 2978 Douglas, 382-9111. D-5721.

DOGWOOD TRAILER SALES
PARTS—PROPANE
WESTERN WILDERNESS Campers
WILDERNESS Trailers
2630 Deville Road
Highway 1 at Millstream
478-6841 D 5390

FOR RENT TRAVEL TRAILers, reserve quickly. 384-4818; preferably afternoons and evenings. Sleeps 6. Sale-utility trailer, flat deck. Wired. Good tires, new spare, removable sides, $250.

1976 26' ITASCA, IMMACULate condition, 12,000 miles. Roof air, engine air, power plant, 8-track stereo, TV antenna, CB, luggage carrier, 3 piece bath. Trailer hitch front and rear. Good rubber. 642-5312.

NEW TO VICTORIA MOBILE RV DOCTOR
Repairs to boat and holiday trialers, campers and motor homes. 479-2119

79 25' GOLDEN FALCON DEluxe, eye level oven, separate bedroom, 3-piece bath, complete with TV, AM/FM stereo and Reese hitch. 3430 Seymour Ave. Lot #50.

1975 GM MOTOR VAN, MILEage 17,000, power steering, power brakes, toilet, sink, stove, refrigerator, heater, dinette, sleeps 4, fully equipped, $8750 or best offer. 388-7922.

77 FORD F150, EXCELLENT condition, power steering, power brakes, 27,000 miles with 8' camper, fridge, stove and heater. Will sell seperately. 865 Wollaston. 385-1536

FIFTH WHEEL, 1977 30' Prowler, exceptional condition, many options including new hitch assembly and 16' awning, towed only 2200 miles. Offers on $10,800. 598-7977.

21' FORD MOTORHOME. EXcellent condition. Fully equipped, and gets good gas mileage. Asking $7500. 383-3051 9-5, ask for Bill. 385-1590 after 5:30 only.

78 DODGE MAXI-VAN, FULLY camperized with toilet & shower. Offers on $10,900. Madsen Motors Ltd. 2691 Sooke Rd. 478-5011. Dealer 5450.

168 CAMPERS, TRAILERS and MOTOR HOMES

MOTORHOME, 22', 1976 sleeps 6, large bath, super storage, good condition, ready to go. $11,900. Serious offers considered. 477-7477

1979 F250 SUPER CAB, 400, 4 speed, camper special, 20,000 km, $9000. Deluxe 10½' camper with 4 hydrolic jacks, $3500. 479-8313

28' VANGUARD FIFTH wheel, 1977 1 ton Chev with baby duals, 26,000 miles, power steering, power brakes, $13,000 firm. 382-1508.

1975 DODGE MAXI VAN FUNcraft motorhome, completely camperized, tape deck, etc. $9500. 25,000 miles. 386-7646 mornings or evenings.

8' VANGUARD CANOPY WITH cargo door, $200 or best offer; 8' camper without cab-over with stove, sink, icebox, $750. Must sell. 658-8727.

ONE PAIR BROPHY CAMPER jacks, $80; one pair trailer mirrors, $12; one front bumper hitch, $9. All excellent condition. Phone 477-5720.

11' CAMPER, STOVE, OVEN, porti-potti and many extras. Excellent condition. $2950 or best offer. Also 30" canopy $150 or best offer. 652-4033.

RAVEN RV'S VAN CONVERSIONS
479-3178

WINNEBAGO CLASS A MOTOR home, air conditioning and power plant, clean, well maintained. 479-6612

9½' SECURITY CAMPER, stove, oven, furnace, 3-way fridge and water, excellent condition, $2800 OBO. 477-7714.

1971 VOLKSWAGEN WESTphalia camper, radials, radio, recent motor repairs, offers. 112-743-9145

MUST SELL. 1974 27' SKYLARK trailer, fully self-contained, 3-way power, as new. $6500. 112-743-5991

8' CAB OVER CAMPER, DEsigned for ½ ton truck, 3 burner stove, sink, cooler, leatherette upholstry, $1550. 656-3205.

1977 18½' SHASTA TANDEM trailer, many extras and 1976 Matador station wagon, 29,000 miles, both as new. 656-6701.

1970 TRAVELAIRE 18' TRAILer, fully self contained, excellent condition, $3300. 479-7770, 479-9955

1973 CHEV 1 TON VAN CONversion, stove, frig, etc. Low mileage. Must be seen to be appreciated. 478-6836 after 5pm

1976 DATSUN LONGBOX WITH Corda Lane "large" camper. In excellent condition. 478-5453 after 6pm. Days 478-4522.

14' KENSKILL WITH BRAKES, fridge, ice box, 3 burner stove with oven, sleeps 5. $1200 firm. 478-1248

WE WILL BUY YOUR GOOD used Rec. Vehicle. Peden R.V. Ltd., 2855 Quesnel St., 386-3464.

1978 WINNEBAGO BRAND new condition. Only used twice. 479-8698.

RENT FOR HOLIDAY. DEluxe motor home. $325 a week and 10¢km. 478-5829

1976 20' DODGE VANGUARD mini motor home, 12,000 miles, $14,000 or offer. 477-4685

22' MOTORHOME, SLEEPS 5-6, adaptable for food vending, $11,750. 479-7571.

11' VANGUARD CAMPER, fully equipped, excellent condition. $3875. 478-1115

WANTED TO RENT OR BUY hardtop tent trailer, good condition. Phone after 6, 652-4630.

11' 1970 CAVEMAN WITH TOIlet, excellent condition, $3800. 479-0228

1979 TRAVEL AIRE TRAILER, $11,000. Very new. 656-7847 evenings.

9½' VANGUARD CAMPER, fridge, stove, furnace, boat rack, $2100. 478-3684.

36' TRAVEL TRAILER, fridge, new stove and furnace, $3200. 479-0270 or 478-6257.

1978 CURTISS CHEV CAMPER, 5000 miles, complete facilities, sleeps 4, $12,900. 642-3902

HARDTOP TENT TRAILER, sleeps 4, excellent condition, $600. 478-0945.

20' TANDEM TRAILER. $3500 invested, not completed, sell, trade. 656-2637.

1978 VW WESTFALIA CAMPer, only 11,000 miles, $10,000. After 5, 748-9651.

21' STREAMLINE TRAVEL trailer, good condition. Low mileage. 477-1678.

24' WINNEBAGO, 30,000 miles, excellent condition, $12,500. 1568 West Burnside.

77 30' PROWLER 5TH WHEEL, premium condition, $10,750. Phone 478-6282.

1975 STARCRAFT 8 CAMPER trailer, fully equipped, add-on screen kitchen. 385-6059.

15' 1975 RANDALL, FURNACE, 3-way fridge, extras. $3000. 386-9934.

1972 27' AIRSTREAM TRAILer, twin chesterfield beds. Excellent condition. 478-4557.

BOLER 13', STOVE, ICE BOX and mirrors, jacks and awnings. $2600. 478-5751.

STOP MOTORS LTD.
2524 Douglas St. 383-3635
1969 10' CAMPER
Toilet model. Asking $1750, 478-9748.

LARGE CUSTOM CAMPER for import pickup. Ice box, 2 burner stove. 478-9443.

8' CAMPER, SLEEPS 4, ICE box, stove, jacks, $1200. 477-9158.

18' SHASTA TRAILER, FULLY equipped, $2500. Phone 382-3676.

31' 5TH WHEEL, 1974. $9,800. Phone 656-3359.

169 MOBILE HOMES AND PARKS

ADULT PARK
Shop around and compare
Five year lease with large lot
Ocean views
Close to Sidney and hospital
TRIANGLE HOMES VICTORIA LTD
2435 Trans Canada Highway
Victoria B.C.
Open 7 days a week
DL5088 478-1774

LANNON CREEK
POSSIBLY CANADA'S FINEST PARK
Buy your mobile home at the dealer of your choice. Scenic water and mountain views. Phone 642-5486, or 642-5972.

$11,000 WATERVIEW
Beautiful views out to Cape Flattery. Immaculate, one bedroom fully finished Trailer. Ideal Bachelor Pad. Propane heat. Lovely patio with awning. Separate shed.
477-4118 PAT FORBES 381-2233
OCEAN CITY REALTY LTD.

DOUBLE WIDE MOBILE home 24x44 ft. fully skirted with sun deck and rear porch, 10x11 ft garden shed, and four new quality appliances, nicely landscaped and set up in best mobile home (adults only) park within 8 miles of Town & Country centre. A steal at $25,900. Phone today to 478-8786 for viewing.

THINKING OF SELLING?
Think of Buy Right Homes!
We sold over 28 used homes since Jan. We have anxious buyers waiting and not enough homes to show! We will get top dollar for your home. Call us for a free no obligation appraisal!
474-2154 Buy Right Homes

169 MOBILE HOMES AND PARKS

CEDAR GLEN ESTATES
YOU'VE SEEN THE REST. NOW COME SEE THE BEST!
Peace & tranquility surrounds you amongst the large beautifully treed lots. Only minutes from shopping & some of the best fishing in the world! Your choice of lot & 14 or 24 wide setup with skirting, sundecks, landscaping, cedar sheds, & more! Lots are going fast. Taking reservations with a refundable deposit. View our showroom in Langford (off Trans Can Hwy) & "Esquimalt Craigflower Rd"
Buy Right Homes
DL6162 474-2154 383-2912
Langford open daily till 8, Craigflower daily till 5.

WATERVIEW HOME
An affordable, 3-BR, mobile home overlooking Brentwood Bay and the Malahat. Well maintained with a large sundeck and fenced yard in an established park. Bay rental only $85 per month. $16,900.
CAROL LAWSON 656-0018
KNOWLES REALTY LTD.
384-8101

GOLDSTREAM MOBILE HOMES LTD.
T/Can Hy Sooke Lk Rd
New 1980 homes on display. 14x70 5 place award winning bathroom, 2 BDR c/w fireplace; new d/wide 2 BDR, 2 bath (1-ensuite). Set up in adult sect; 14x70 3 BDR. For private property set up, open for offers. Marsh Smith 478-1751 or 478-8774 Res. Dealer 1280A.

MILL BAY
$14,500
Excellent accommodation at an affordable price. This 3 BR mobile home is located in the Cedar Creek Park close to Mill Bay Arena and Curling Ring. Children and pets welcome. Priced for quick sale. To view call:
WALT SLOCOMB 383-4035
THE PERMANENT 477-0141

EASTER SPECIAL
Sun./Mon. March 30 & 31st.
Open house 11 am-4 pm.
Pad #88.
Florence Lake frontage.
Sundecked double wide mobile.
Offers or property trade
$35,500.
477-6081 By owner.

12X68 2-3 BEDROOM MOBILE home in Seaview Trailer Park, Sooke, BC. With well kept fenced yard, close to all faculities, recent inside renovation, includes appliances and outside tool shed. 642-5593.

DOUBLE WIDE 24X56 CANAmera, high scenic view lot, in lovely Lannon Creek Park, Pad #79. 3-bedrooms, 2-baths, TV room, 6 appliances, lots more. 642-4140.

12'X54' MOBILE, 2 BEDROOM home, in adult park on Langford Lake. Sundeck, toolshed and some furnishings. $18,000. 383-4203.

TO BE MOVED
3 bedroom, modular home 24X40, new condition. Fridge, stove, carpets, drapes. $25,400 or best offer. 652-3096.

3 BEDROOM DELUXE MOBIlehome located in a Langford park. 2 bathrooms, lots of expensive extras. Vacant. Don't expect a cheapie. 384-7239.

WE WILL PAY CASH!
for your mobile home! Ph. now for confidential estimate.
474-2154 Buy Right Homes

ADULT PARK. CARPORT, fireplace, air conditioner, sundeck, den, storage room. Very good clean condition. 474-1015.

LANGFORD BARGAIN
12x60, 4 appl, fruit trees! Offers on $15,900!! Call 383-2912, 474-2154, Buyright. D6162.

1152 SQ. FT. LUXURY!
24x52 on secluded lot. Close in! 12x24 mstr. bdrm. Many extras. 474-2154. Buyright. D6162.

EVERGREEN PLACE, DUNcan, large lots for rent, family, pets. 112-746-5890.

CEDAR CREEK MOBILE home park, Mill Bay has space available. 112-743-2449, 743-2591.

FULLY FURNISHED!
68x12, 4 appl, 8x24 deck! $16,900. 474-2154. Buyright. D6162.

181 TOURIST ACCOMMODATION

B & B
Victoria's original Bed & Breakfast sitting in the shade of Craigdarroch Castle, 1 mile from downtown. Where good old British Hospitality lives on. Single $17 per day or $112 per week. Double $27 per day or $175 per week. All rates include breakfast. Family rates available. For information write Craigmyle Guest House, 1037 Craigdarroch Rd., Victoria B.C., V8S2A5 or phone 595-5411.

185 CONVALESCENT AND REST HOMES

JOAN CRESCENT MANOR
Retirement Home
Under new management
1045 Joan Cres
Mrs M. Baker 595-1315
A touch of distinction

PENSIONER, ROOM AND board. 24 hour good nursing care. 384-6452

190 ROOM and BOARD

OAK BAY GUEST HOUSE
1052 NEWPORT
Bedsitting rooms available with private baths. Excellent meals, maid service. Beautiful surroundings, close to ocean. Sealand, bus route, shopping, golf course, etc. Ideal for retirement living. Bed and Breakfast available reasonable rates. 598-3812.

ROOM AND BOARD $250. Phone 479-5379 or 385-9821

193 ROOMS TO RENT

DOMINION HOTEL
Rooms from $67.50 per week. TV and maid service at our full facility downtown hotel, close to all buses. 384-4136, 759 Yates St. (Division of Wells Fargo).

LOW RATES
MAID SERVICE
Room by day, week or month. Singles from $45 per week, $140 per month. The JAMES BAY INN, 270 Government St. 384-7151. (Div. of Wells Fargo).

FURNISHED ROOM FOR rent on Wilkinson Road (city bus). Cable TV, use of kitchen and laundry facilities, telephone. $135 monthly. 479-6524

ROOMS TO RENT WITH BALconies, near UVic. Kitchen privileges. Ladies only. 477-0129 after 6.

MODERN KITCHEN UNITS, close to downtown, color TV, from $27.50 daily and from $95 weekly. 383-0742

ROOM TO RENT, LINEN SUPplied, $130 month, working person or student only. 2214 Belmont Ave, 595-8361 after 6.

PRIVATE HOME, MARIGOLD area, upstairs bedroom, $185. 598-9430.

WEEKLY SLEEPING ROOMS, Douglas Hotel. Special rates.

193 ROOMS TO RENT

IN PLEASANT HOUSE, SHARE kitchen. $72 monthly. 595-8096 around dinnertime.

ROOM, FREE TO LADY WHO will be companion and helpful to a retired lady. 592-8788.

197 HOUSEKEEPING ROOMS TO RENT

LARGE FURNISHED ROOM. Kitchen with sink, fridge, stove. Elderly man. Non drinker. 1255 Pandora. 385-6743. References required.

SMALL HOUSEKEEPING room with balcony in older conversion. Own cooking. Suit female student. Fairfield area. $100. 386-1296.

LARGE BACHELOR ROOM, fully furnished lower floor. Fridge, stove, ½ bath. Private entrance. Suit middle aged quiet couple. 595-0277.

OAK BAY AVENUE, NICE LOcation, near Rec Centre and village. Bus stop. Cablevision. Friendly atmosphere. $118. No pets. 592-1179, after 5.

CLEAN HOUSEKEEPING rooms, everything supplied, low rates. York Hotel, 711 Johnson. 385-2544.

JUBILEE AREA, FURNISHED room, available April 15, fridge and utilities included. $149 per month. 592-9780.

FURNISHED SUITE, INcludes fridge, sink, stove, utilities, seperate bedroom, $185 per month. 595-6894.

NEAR FORT-COOK, FRIDGE, stove, sink, cablevision, fully furnished. 384-5920.

FAIRFIELD. FURNISHED room with kitchenette available immediately. 595-8008.

200 APARTMENTS TO RENT UNFURNISHED

B B BROWN BROS on LANSHARD
"People Helping People"

BACHELOR SUITES
$150.00 #302-2634 Quadra, St., small block, w/w, s/f, heat included, available April 1.
$203.00 #303-1205 Rudlin St., small block, tenant pays utilities, available April 1.

THREE BEDROOM SUITES
$375.00 — No. 201-642 Admirals Rd., 3 bdrm., split level condominium suite, w/w, s/f, tenant pays utilities, available April 1.

For further information call:
Brown Bros. Agencies Ltd.
385-8771 (anytime)

rentex
710 MARKET
381-1234
APRIL FIRST! $165 bachelor, util paid 3S0
WON'T LAST $186 heat, balcony, w/w 1A03
MAY FIRST! $210 balcony, w/w, 1 bdrm. 1A13
APRIL 15! LARGE ONE bedrm! lush carpet, thru-out, draped! laundry 1A15
RELAX! SAUNA $225 1 bdrm. balcony heat 5A11
JAMES BAY! MAY FIRST heat pd! balcony! $250 1A1
TWO BEDROOMS! CARPET drapes, $273, laundry 1A2
AVAILABLE NOW 2 BR. loaded! cpts/drapes 5A2
CALL TODAY

SEASPRAY PROPERTIES LTD./REALTOR
1911 QUADRA ST. 386-3124

714 ESQUIMALT RD.
Newly remodelled, 1-BR suites in older-styled home. Wall-to-wall carpets throughout, beamed ceiling, fridge, stove, heat, lights, hot water included. Rents from $210 and $240 per mth. To view call: K. GILES 386-3124.

630 SEAFORTH
Deluxe waterfront condominium with plush W to W carpets, grass cloth paper, 3 first line appliances, and patio. Cozy and warm central oil heat. (5rms, 2 bathrooms, 2 bdrms) very spacious and never lived in, new & modern, all quiet neighbors and no pets or children. Please phone 382-4312 or 382-8239 days or eves call 477-4662. $600. per month.
Dickie Agencies Ltd.
630 Seaforth

SUPERB VIEW OCEAN AND MNTS.
App. 1500 sq. ft. available now, $695.00 per month. LR, fireplace, DR, 5 appliances in Kitchen. Own laundry rm., W&D. Breakfast room. 2 large bedrooms, 1½ bathrooms. Storage, parking (covered). Small exclusive bldg. Only 8 units. Elevator. Call
ROMA MOLYARD
384-4827 (eves.)
Royal Trust 384-8001

1 BEDROOM, LARGE LIVING, hot water heat included, private entrance, electric, kitchen, fireplace, main floor, quiet, no pets or children, executive female with references, $250. 950 Empress Ave. suite 2. May 1st. Appointments only. (Att. Federal Governmet employee who phoned Sat. re suite). Please phone tenant 383-4026, owner 477-6320.

CHALET APTS.
1465 Fort St.
(Off Pemberton Rd.)
One and Two BRs from $250. No pets or children accepted. Mature adults only. Call Manager at 595-0593.
Complete Property Management
(Div. of D. F. Hanley & Assoc.)

VILLAGE OAKS
2125 OAK BAY AVE
Luxurious condominiums, 2 bedroom suites, 1½ baths, available immediately, close all amenities. $450 and up. Call 595-2919 between 10-4pm

NEARING COMPLETION
RENTING NOW
MARINA COURT, SIDNEY
9843 2nd STREET
Spacious and attractive 2-BR suites with Fireplaces
From $390. Adult oriented
G. Stricker, 388-5464, pager 577
Residence 592-0726

NEW 1 AND 2 BEDROOM suites. Private entrances. Available now. Self contained, new appliances, electric heat, 4 piece bath, plush carpeting, unique suites offering comfort and convenience from $360 per month. Phone 384-8822.

SEAVIEWS, LOVELY 2 BEDroom suite in private residence. Includes fridge, stove, washer, dryer. Located Central Saanich. Adults only. No pets. $475 plus ⅓ of utilities. Available immediately. Phone evenings 656-5876

ESQUIMALT, COUNTRY SETting, 3-bedroom, completely renovated. Stove and fridge supplied. Children OK. No pets. References. $400 per month. Available immediately. 642-4463.

AVAILABLE APR 1ST. 2 BR, 1½ baths condo in quiet building. Fairfield area. No children, no pets $450. per mo. Phone 386-3281 between 9am-4:30pm or 595-6191 eves. K.I.M.

LAKE FRONT SUITE, 1 BEDroom, frig, stove, fireplace, 20 minutes to town, no children or pets, $400 a month, references required. Available May 1st. Write Victoria Press Box 271

200 APARTMENTS TO RENT UNFURNISHED

Homehunters
2713 QUADRA
381-2113
HERE ARE JUST A FEW OF OUR MANY EXCLUSIVE LISTINGS.
1. - Housekeeping, Cook St. $185.
2. - Housekeeping, Cook St. $190.
3. - Housekeeping, Cook St. $200.
4. - Bach. suite, Quadra ST, f/s, w/w, parking $200.
5. - Bach. Gorge, f/s, carpeting $160.
6. - 2 Br. Gorge E. f.s, w/w, pool & sauna $330.
7. - 3 BR. Esq. f/s, w/w, children welcome $400.
8. - 3 BR. Esq. f/s, w/w, children welcome $400.
9. - 2 BR. Esq. f/s, w/w, parking $278.
10. - 2 BR. Saanich, f/s, w/w, w/d, children & small dog $475.
11. - 2 BR. Esq. f/s w/w, parking $360.
12. - 1 BR. Esq. Just renovated $180.
13. - 2 BR. Esq. f/s, w/w, young child welcome $345.
14. - 1 BR. Gorge E. f/s, w/w, $230.
15. 1 BR. North Park, f/s, w/w, suit seniors $209.
Mon - Fri 9-9
Sat - Sun 10-5
381-2113 - Fee $30

ESQUIMALT, COUNTRY SETting, 1-bedroom apartment, no pets, children OK. Stove and fridge supplied. $285 per month. Available immediately. 642-4463.

LARGE 1 BEDROOM SUITE IN charming older quadraplex, featuring sunlounge, fireplace, and garage. Quiet adult oriented building, convenient to Jubilee Hospital, no pets. $348. 595-7123

BACHELOR SUITE WITH PRIvate entrance and bath in Gordon Head. Close to bus and shopping. $150 includes utilities. 721-3418.

CITY CENTER
May 1st, large bachelor, self-contained, appliances, clean, quiet block with garden area. References, $200. 388-9942.

2 BEDROOM, BASEMENT suite in Esquimalt. Wall to wall carpeting, stove, fridge. No pets or little children. $275 per month pay own utilities. 385-2821.

MODERN 1 BEDROOM, stove and fridge, large sitting and den area, cablevision, free laundry, carport. No children. $180 per month. 721-3084.

2 BEDROOM SUITE NEAR park and ocean. No pets, non smokers. References required. $425 per month includes utilities. 386-2103

OAK BAY, MODERN BLOCK. One bedroom suite. May 1st. $225. No children or pets. 592-1167, 9 a.m.-7 p.m. for appointment to view.

MAY FIRST! FAIRFIELD
$235 balcony w/w carpet, drapes, laundry 1S1
RENTEX 381-1234 fee

NICE CLEAN BACHELOR suite, $183 per month, no pets. Before 11am or after 5pm, 381-1591.

MAY FIRST! TWO BDRM!
Carpet, drapes, laundry, fridge, stove, $280. 1A22.
RENTEX 381-1234 fee

FAIRFIELD 2 BEDROOM IN small block, available April 1st. $300. Quiet adults only. Message at 592-5533

U VIC, SPACIOUS 1 BEDroom, available April 15th. $275 per month. Phone 477-5014 evenings.

3 BEDROOM TOWNHOUSE, separate entrance, laundry facilities. $375 per month, plus $200 secruity deposit. 383-3324

1 BEDROOM APARTMENT, available April 1st. Esquimalt. $225. 474-2747 after 5.

LARGE CHARACTER 1 BEDroom, Cadbora Bay area, seaview. $380. 477-0422

SMALL 1 BEDROOM BASEment suite in Fairfield, available April 8. $175. 598-6283

JAMES BAY, LOWER SUITE, two bedrooms, $380 per month. 598-9430.

ESQUIMALT, MODERN 1-bedroom, available immediately. $210. 383-6949.

THREE BEDROOM BASEment suite for rent, no pets. 382-3433.

AVAILABLE IMMEDIATELY, large one bedroom, close to town, $166. 385-8270

ORCHARD HOUSE, ONE BEDroom apartment, $305 month. 478-5795

APPLICATIONS NOW TAKEN for bachelor suite. Manager 386-9072.

JAMES BAY, 3 BEDROOM, $240, single parent with young children welcome. 386-3658.

2 BEDROOM APARTMENT, mature adult 1 family building. No children or pets. 384-4685

APPLICATIONS NOW BEING taken for 1 bedroom apartment. Manager, 386-9072.

PRIVATE BEACH, 2 BR.
912 Selkirk Ave. 382-3502.

CHARACTER BACHELOR suite, 595-2252

1 BEDROOM SUITE, 639 ADmiral, $150. Phone 595-6460.

201 APARTMENTS TO RENT FURNISHED

DALLAS ROAD WATERFRONT
$525. per month. Lovely, completely furnished, 2-bedroom apartment, 2 baths, swimming pool. Available end of April for 4 to 5 months. JO ANN HOPPE at 598-3321.
JACK MEARS OAK BAY REALTY LTD.

ELBOW ROOM
Clean, comfortable, spacious 1 or 2-bedroom apartments, located in a quiet, parklike estate, extra-large kitchens, fully-equipped, cable tv, maid service, some fireplaces, special winter rates. Casa Linda Motel, opposite Royal Colwood Golf Course, 364 Goldstream Avenue. 474-2141.

$650 — COMPLETELY FURnished 2 bedroom, bath and half. Executive suite. Central location. Good view. Sorry, no children or pets. For further information call Bill Wilson, P. R. BROWN & SONS LTD. — 385-3435.

FULLY EQUIPPED MODERN kitchen units by day, week. Close to downtown. Colored TV, linen, dishes, towels, underground parking inclusive. Phone 383-0742.

AVAILABLE APRIL 1ST, BY month, very pleasant as new 1 bedroom, also bachelor, fully equipped, near town, park, sea, extensive views, pool, etc. 385-7841.

ONE BEDROOM SUITES, fully furnished including color TV, dishwasher and maid service. By day, week or month. 388-7818

FULLY MODERNIZED COTtage with fireplace and carport. Park-like setting. No pets please. Malahat Bungalows 478-3011.

DOWNTOWN LOCATION, 2 rooms plus kitchenette, heat and water supplied, share bath. $185 per month. Available mid-April. 642-4463.

ROYAL VICTORIAN MOTEL, 230 Gorge Rd East. Furnished units from $220 to $290 per month. Please call 385-5771.

SUBLET MAY 9TH TO JUNE 13th, one bedroom. One block ocean, James Bay. $165. 384-2833.

FULLY FURNISHED!
$150 bachelor carpets 150
RENTEX 381-1234 fee

BACHELOR SUITE, $180. CORner Cook and Bay. 595-6748 or 385-5513.

201 APARTMENTS TO RENT FURNISHED

B B BROWN BROS on LANSHARD
"People Helping People"

$600.00 — Beach Drive, luxurious furnished one-bedroom condominium suite, s/f, garburater, dishwasher, 2 bathrooms. Excellent references required. Available April 1.

For further information call:
Brown Bros. Agencies Ltd.
385-8771 (anytime)

$325-$375/MTH.
ARLINGTON COURT
430 MICHIGAN
Very comfortable 1 bedroom and bachelor, fully furnished, tv, linen, dishes, elevator, controlled entrance, a quiet and well supervised building one block Parliament Buildings and James Bay Sq. 384-4529, 386-8061.

$175 1 BR FURN HT 1A1.
RENTEX 381-1234 fee

202 FURNITURE TO RENT

Mais Furniture & Appliances
WASHER and DRYERS
COLOR or BLACK/WHITE TVs
FURNITURE—APPLIANCES at PENNIES per DAY
1821 Cook 385-2435

CAMOSUN
FURNITURE RENTAL
Month to Month
Piece or group
Immediate Delivery
833 Yates 383-3655

203 APARTMENTS WANTED

SEVERAL HOUSES OR apartments, furnished, required to rent from July 13 to August 26, 80 and a variety of periods. Preference to vicinity of St. Michaels University School, 3400 Richmond Rd. Some cases will apply to single persons others to families with or without children for artists in residence during Victoria International Festival. Please call collect to Vancouver 736-1611 during office hours or write to 3737 Oak St. Vancouver, B.C. V6H 2M4.

RESPONSIBLE, PROFESsional woman, non smoker with a quiet 6 year old cat, looking for a 2 bedroom apartment perferably in older home. References. 478-0224

1 AND 2 BEDROOM APARTment needed for my master and me, I am an immaculate little poodle and everyone says no pets, no children. References 479-5664.

YOUNG, WORKING COUPLE require one or two bedroom character suite. Prefer James Bay, Oak Bay or Fairfield. Please call 384-5630 between 5pm-8pm.

PROFESSIONAL REQUIRES 1 to 2 bedroom apartment or house in Victoria area. Willing to sign lease agreement for extended period. 598-3917

WORKING RESPONSIBLE lady would like 1 bedroom apartment close to town, $200-$275 per month, urgent. work 382-4261, home 383-9279, Anna.

PRE-PROFESSIONAL COUple desire large 1 or 2 bedroom apartment. Prefer large kitchen and fireplace. References. 383-9935.

WANTED MAY 1ST BY REtired lady, 1 bedroom suite, adult block or private home. Parking, north-east of Hillside. 384-3356.

QUIET YOUNG COUPLE seeks 1 or 2 bedroom character suite, perferably Fairfield, Oak Bay. Around $250. 382-1534

WORKING MOTHER REquires 1 or 2 bedroom suite for May 1st, up to $300 including heat and hydro. References. 386-2644.

COUPLE WITH CAT NEED 2 bedroom apartment near $200 month. 598-3986

RELIABLE WORKING COUple require one bedroom in Victoria area for May 1st. 595-1958.

WANTED BY QUIET, OLDER lady, one bedroom apartment. 592-2427.

RESPONSIBLE MALE SEEKS 1 bedroom or bachelor apartment. Phone at 6pm. 598-1393

SUITE IN HOUSE WANTED BY professional woman. References. 592-1904

204 SHARED ACCOMMODATIONS

MALE PARENT WITH 9 YEAR old girl will share large 4-bedroom home, Lakehill area, near schools. Prefer female parent with one girl compatible age. No tobacco please. 479-8870 or 388-5464 pager 689.

WANTED PREFERABLY FEmale to share large suite on Rockland, 2 fireplaces, large balcony, $275 plus deposit. 386-0315.

TWO EMPLOYED PEOPLE wanted to help, find and share home with 2 others. Prefer Oak Bay. Aged 20-30 for end of April or May. 595-0646

TO SUBLET, MY HALF OF furnished two bedroom apartment from May to August, on bus route, close to downtown, rent including utilities $193. 382-6234

NON-SMOKING BUSINESS man to share 2 bedroom house. Located in Colwood with view, $175 month. 478-6642 or 382-1734

FERNWOOD, SUNNY HOUSE, large yard. Children welcome. $145. Vegetarian non-smoker preferred. 382-5114.

3-BEDROOM HOUSE, COLwood, suit dependable quiet working girl with car. Ask for John, 478-0547.

ROOM AVAILABLE IN shared house, $130 inclusive. Evenings, 384-6809

LOOKING FOR WOMAN TO share 3 bedroom house, James Bay. 382-0554.

205 RENTAL AGENCIES

rentex
TENANTS!
WE CAN HELP!
OPEN 13 HOURS A DAY
7 DAYS A WEEK
CALL NOW
381-1234
LANDLORDS
CALL TODAY
WE HAVE THE TENANTS FOR YOU
FAST, FREE COMPUTERIZED
DIAL 381-RENT

HOMEOWNERS-DO YOU need rental management? Services personalized, rents collected at door. For information call Wilsons Rental Management, 382-3941.

310 ROBERTS ST.
Waiting list. 384-5320.
Princess Louise Apts.

205 RENTAL AGENCIES

Homehunters
2713 QUADRA
381-2113
TIRED OF HUNTING FOR ACCOMMODATION?
OUR FRIENDLY PERSONAL SERVICE OFFERS THE LARGEST EXCLUSIVE SELECTION OF RENTALS AVAILABLE.
We are working 7 days a week locating suitable vacancies that meet your needs.
DON'T WAIT!
Call NOW or drop in any time for more information. FEE $30.
Mon-Fri 9-9
Sat-Sun 10-5

206 DUPLEXES TO RENT

rentex
710 MARKET
381-1234
PETS OK! $210 FURN! 5x5 on Quadra 1 br. 1X1
CHILDREN WELCOME! $385 split-level with den, carpet, dining room! 5X3
HUGE TOWNHOUSE, $450 3 bdrm. carpet thru-out 4T3
FIREPLACE! VIEW! Util pd. sundeck more! 1D3
CALL TODAY

Homehunters
2713 QUADRA
381-2113
3 BR. Esq. upper duplex. Children welcome $300.
3 BR. Fernwood, w/w, f/s, parking. Just renovated $450.
3 BR. Colwood. Lease to purchase $595.
3 BR. Colwood, 1½ baths, laundry area. Nice view. Lease to purchase possible $595.
3 BR. Colwood, living rm, f/p, patio, w/w, balcony with a view $495.
Mon - Fri 9-9
Sat - Sun 10-5
381-2113 - Fee $30

BEAUTIFULLY DECORATED, super clean, lower level duplex on Marigold. 3 bedrooms, 1½ baths, fireplace, 1400 sq. ft., fridge, stove, drapes, wall to wall, plus large workshop. $500. May 1st. 479-4663.

GORGE VALE. NEAR NEW semi-detached duplex, no common wall. 3 bedrooms, 1½ baths, stove, fridge, drapes, carpeted, private fenced yard, carport, no pets, references required. $550 monthly. 382-9587.

NEW DELUXE 1900 SQ. FT. unit, 2 bedrooms up each with ensuite bathroom, 1 bedroom and bath down, living room with large stone fireplace, family room with fireplace, wall to wall, 382-8215, 642-4027.

GORDON HEAD, NEW 2 BEDroom lower suite, fridge, stove, fireplace, $400 includes heat, light and water, quiet couple with no children or pets. 656-2706

UPPER DUPLEX, APRIL 1ST. 2 bedrooms. Cook-Pandora. $350. No pets or children please. References. 383-0185.

207 DUPLEXES WANTED TO RENT

WORKING COUPLE, NO CHILdren or pets, looking for house or duplex. Maximum $350. After 6pm 385-8849

210 HOUSES TO RENT UNFURNISHED

Homehunters
2713 QUADRA
381-2113
EXCLUSIVE LISTINGS FOR JUNE 1ST.
6 - 3 BR. Townhouses $575.
4 - 3 BR. Townhouses $600.
Central Saanich. All units over 1000 sq. ft. with f/p, f/s, w/d, balcony off 2nd storey bedrm. Available for June 1st. Children & pets welcome.
4 BR. f/s, d/w, w/w, children welcome. Beautiful view $650.
2 BR. unfurnished. Beautiful view. f/s, w/d, d/w, f/p $625.
1 BR. cottage, Gulf Island. Lovely lake view $250.
3 BR. house, Gulf Island. Newly renovated. Nice view $325.
Mon - Fri 9-9
Sat - Sun 10-5
381-2113 - Fee $30

AVAILABLE IMMEDIATELY IMMACULATE THREE BEDROOM HOME NEAR UPLANDS PARK. FP, DRIVE IN GARAGE, FULL BASEMENT. $650 P.M. ADULTS ORIENTATED, SORRY NO PETS. REFERENCES REQUIRED. TO VIEW CONTACT MONTREAL TRUST COMPANY, PROPERTY MANAGEMENT. 386-2111.

B B BROWN BROS on LANSHARD
"People Helping People"
For further information call:
Brown Bros. Agencies Ltd.
385-8771 (anytime)

P. R. BROWN & SONS LTD.
$650. — Exclusive Executive two bedroom master ensuite. Sundeck and patio. Dble. garage. Excellent location. Further particulars and to view ph. 385-3435.

COUNTRY LIVING
2 bedroom cottage with approximately 5 acres mixed sheep grazing and fenced pasture. 15 minutes from town. $500 per month. References required. 479-4405.

CORDOVA BAY WATERFRONT
4 bdrs, 3 baths plus den and garage. First class waterfront, dramatic views, available April 1st. $1000/Month.
BRIAN RIPLEY 381-2233
OCEAN CITY REALTY LTD.

ONE YEAR OLD 2 BEDROOM home on quiet road in Brentwood Bay available May 1st. Frig and stove. References required. $450 per month, long term lease available. 652-4571.

COLWOOD 3 BEDROOM LUXury house, fireplace, 1½ baths, dishwasher, laundry, basement unavailable, $550 per month. Available May 1st. 474-2624.

MAY 1, NEAR HILLSIDE Plaza, compact, renovated 2 bedroom with basement, quiet area, prefer married couple, references, $425. 388-9942

2 OR 3-BEDROOM NEAR Sears, full basement, 2 bathrooms, rumpus room, fireplace and private yard, no dogs. $475. 479-2216.

3 BEDROOM TOWNHOUSE with basement from April 1 to July 31. $450 month. Glanford area. Bob Kershaw 477-1841

724 SEA TERRACE, THREE bedroom townhouse available April 1st. To view please call 385-4211 or 477-7630.

AVAILABLE APRIL 15, 3 BEDroom character house, fireplace, Fairfield area. 1 year lease. $475. 386-2337.

TO RENT 4 BEDROOM, BSMT home $425 per month, 1024 Colville. Phone 386-6552 F. C. Hully, Real Estate, 620 View.

210 HOUSES TO RENT UNFURNISHED

rentex
710 MARKET
381-1234
MAY FIRST! KIDS! PETS Welcome! sundeck, cpts, drapes, garage more! 1H3
TWO BEDROOM! $350 Kids/pets OK! f/place 5H2
$465 KIDS OK! near Vic High! carpet, drapes, fridge/stove 1H2
Many Others as Well
CALL TODAY

ONE BEDROOM COTTAGE, 312 Island Highway. $163 per month. Available immediately. No pets please.

THREE BEDROOM HOUSE, 1114 Catherine Street. Needs repairs, 2 months rent free. No pets please.

AVAILABLE IMMEDIATELY 2 bedroom, $395. 580 Head St. See Wolf at 540 William St.

211 HOUSES TO RENT FURNISHED

BEAUTIFUL 2 BEDROOM house for rent. By day or week on Hornby Island. South of Courtenay, sea view, fully equipped. Use of motor boat. Available for Easter. 384-1667

2 BEDROOM PLUS DEN, quality Sidney sea view home, May-Sept. 30th. References, security deposit and lease required, no pets, $575. 656-1375 after 6pm.

212 HOUSES WANTED TO RENT

SEVERAL HOUSES OR apartments, furnished, required to rent from July 13 to August 26, 80 and a variety of periods. Preference to vicinity of St. Michaels University School, 3400 Richmond Rd. Some cases will apply to single persons others to families with or without children for artists in residence during Victoria International Festival. Please call collect to Vancouver 736-1611 during office hours or write to 3737 Oak St. Vancouver, B.C. V6H 2M4.

DESPERATE MOTHER OF 2
Responsible single parent with Elementary School age children and cat, needs 3 bedroom house. Good references. Owner of present home coming back. Enjoy yard and garden work and can afford $350-$400. Prefer long term lease. Call 595-0967 anytime.

REWARD $100
FOR INFORMATION LEADING TO THE RENTAL OF A 3 BEDROOM HOUSE IN VICTORIA. UNDER $350 PER MONTH FOR A FAMILY. NO PETS. GOOD REFERENCES. CALL STEVE SMITH 383-4427.

QUIET, MATURE, PROFESsional male, early 30's would like to rent a smaller 1 or 2 bedroom home or duplex. No pets, non-smoker, non-drinker, can do minor repairs, enjoy gardening. Excellent references. Phone Brian at 388-3439 between 9-4pm. work days or at 478-5603.

WANTED TO RENT: HOUSE or cottage in Gulf Island for two weeks in June or July, waterfront preferred. Responsible couple with two small children. $150 per week maximum. 383-6203.

COUPLE WITH 2 YEAR OLD seeking site for wall tent, Sooke—Victoria area, on farm, spare property, whatever, in exchange for rent, or (widely experienced) labour; Sooke 642-9907, 6-9pm.

COMFORTABLE 4-5 BEDroom, Fairfield/Gonzales/James Bay, family (youngest 15) will pay top rent, 386-8421 days, 383-7787 evenings/weekends.

FAMILY LOOKING FOR 4 bedroom home or duplex within city limits. Approximately $500 month. References available. Will lease if required. 382-8263, 478-7029 anytime.

RESPONSIBLE CHRISTIAN family desires 3-4 bedroom house or duplex. Willing to do yard work and up keep in exchange for reasonable rent. 479-0416

WE ARE LOOKING FORWARD to moving to the Victoria area May 1st, but need a house to rent or lease suitable for child and pets. Rent $200-$300. 595-1304 9:30-noon.

URGENT. WORKING COUPLE expecting 1st child, require 2-3 bedroom home with fireplace in quiet area. Colwood or Langford acceptable. Rent max. $425. Phone before noon, 385-6480

RELIABLE, MATURE COUple require quiet, comfortable home with privacy. Rent negotiable. Custodial consideration. Large or small-furnished or unfurnished. 478-9654.

GENTLEMAN WITH REFERences needs small house, cottage or private apartment in Fairfield, Oak Bay or Gordon Head. Garden space wanted but not necessary. Mr. Rose 598-6053.

PROFESSIONAL COUPLE, with well trained English Bull dog, require 2 bedroom house preferably with fireplace, for May 1st. Please phone 477-8124 after 6pm.

WANTED TO RENT URGENTly 3 or 4 bedroom house, View Royal to Metchosin area, old or new, desparate. 478-3807 anytime.

PROFESSIONAL REQUIRES 1 to 2 bedroom apartment or house in Victoria area. Willing to sign lease agreement for extended period. 598-3917

WANTED TO RENT OR RENT to own piece of land on which to place modular home and large greenhouse. Phone evenings 479-3183.

STABLE WORKING COUPLE looking for home with privacy, urban or rural area. Will sign lease, do repairs. As soon as possible. please phone 386-1320.

HELP! WANTED BY MARCH 31st. large older home by responsible family, will do repairs. Vic West/Esquimalt area. 384-0827.

YOUNG WORKING COUPLE with 1 child require house in Jubilee area. Will lease. Excellent references. 598-4408.

RELIABLE COUPLE WITH 1 child desparately seeking house in rural area. Excellent references. 595-8409.

2 RESPONSIBLE ADULTS REquire 2 bedroom house or duplex with fireplace in James Bay, $300 per month. 384-7768.

RESPONSIBLE WORKING couple require 2 bedroom house, good references provided. 382-0452 or 642-5237.

YOUNG CHRISTIAN COUPLE would like 2-3 bedroom home with appliances. After 5pm, 385-1482

WANTED TO RENT, 1-BEDroom apartment for mature woman with small poodle, near store and busline. 477-3196.

RESPONSIBLE COUPLE seeks home with moorage. Phone 642-4647 after 5:30.

LOCAL BUSINESSMAN AND family seek older home, Sidney area, references. 656-4731.

WANTED FOR 3 RESPONsible professionals, 3 bedroom home, prefer Fairfield. 383-2869

WANTED TO RENT CABIN OR small cottage near sea or lake. $100 per month or less. 382-5736.

215 HALLS, WAREHOUSES STORES and OFFICES TO RENT

WANTED: 200-500 SQ. FT. OF warehouse space. Call 385-5478 anytime.

215 HALLS, WAREHOUSES STORES and OFFICES TO RENT

BB BROWN BROS on LANSHARD
"People Helping People"

1800 Blanshard St., 1250 sq. ft., available now, excellent business location, $7.50 per sq. ft., heat included.

830 Pembroke St., 2500 sq. ft. street level, office space, heat and air conditioning incl. 2 washrooms, bright and cheerful. Lease available now at $6.50 per sq. ft.

1006 Fort St., 1000-3000 sq. ft., third floor office, fully carpeted, open space, all utilities including janitor (except phone). Lease now available at $7.50 per sq. ft. plus share of expenses.

For further information call:
BROWN BROS. AGENCIES LTD.
385-8771 (anytime)

SEASPRAY PROPERTIES LTD./REALTOR

OFFICES:
1005 Broad St. 725 sq. ft.
Stadacona Centre 1491 sq. ft.
Sidney 425 to 2165 sq. ft.
1022 Pandora 700 sq. ft.
Govt and Bay 1310 sq. ft.
411 Hillside 1340 sq. ft.
3440 Douglas St. 2600 sq. ft.

RETAIL/STORE FRONT
Stadacona Centre 733 sq. ft.
2626 Bridge 600 sq. ft.
Saanichton 1500 or 3000 S.F.

WAREHOUSE
626 Esquimalt Rd. 1200, 1750 S.F.
740 Tyee Rd. 4200 S.F.
417 Hillside 810.
685 Wilson 3600 sq. ft.
35 Cadillac 1286 sq. ft.
R. D. Law 386-3124

SINCE 1887 Pemberton, Holmes Ltd. 1000 Gov't St 384-8124

DOWNTOWN YATES AND BROAD
Quality Office Space
* Air conditioned
* Elevators
* Carpeting
* Heritage Style
Attractive lease rates available areas from 2500 sq. ft. approx. up to 17,000 sq. ft. approx. For further details
BRIAN SPARK
RICHARD HOLMES
384-8124

SMALL OFFICES
Downtown — 1005 Broad St. 725 sq. ft. "old brick heritage" space. High arched windows for plenty of natural light. Location 3rd floor, elevator and air exchange.

Medical Office — 1022 Pandora Ave. 700 sq. ft. air conditioned. Fully finished with treatment rooms and private office. Additional 300 sq. ft. available next door.

415 Hillside Ave. 300 sq. ft. with one private office and washroom. Location the industrial area. Ground level.

SEASPRAY PROPERTIES LTD.
386-3124 R. D. LAW

MEDICAL OFFICE — 1105 Pandora Ave., 550 and 471 square feet. Partioned office space in Medical Arts Building — immediate possession.

DOWNTOWN OFFICES — Various sizes, reasonable rents. Modern, air conditioned building opposite city parkade.

RETAIL SPACE — Downtown mall, 544 square feet, small shop on pedestrian walk through, good traffic.

MPL
MORGUARD PROPERTIES LIMITED
620-880 Douglas (604) 383-4168

SIDNEY PROFESSIONAL
Approx. 640 sq. ft. of office space. Suits medical, engineering, accounting, etc. $320/mo.
K. DROST
656-2427 656-4000
Saanich Peninsula Properties Ltd.

WAREHOUSE FOR SALE OR RENT
Approx. 7200 sq. feet very close to city centre. Excellent price, excellent exposure with retail windows in front — drive thru door, brick construction, oil fired hot air heat — for sale or lease — attractive financial terms — immediate possession.
MICHAEL BURR 595-2165
david burr ltd 384-9335

WAREHOUSE(S)
8500 sq. ft and 26,000 sq ft, both with high ceilings, concrete floors, located on Inner Harbour with water and railway access. Ample parking, avbailable immediately with balance of 5 year lease if required. Phone 385-7259 or 592-9568.

WAREHOUSE
5000 sq. ft., large sliding door, 20' ceiling. Excellent location. Contact Mr. Anderson at 382-2721 or 477-4985.

HATLEY PARK SHOPPING CENTRE. Ideal Retail of 1,000 sq. ft. at $8.00 plus. For information call Mrs. Gearing at 477-7284.
Complete Property Management
(Div. of D. F. Hanley & Assoc.)

OFFICE SPACE
Approx. 325 sq. ft. and 125 sq. ft. Utilities included in rent and janitorial service. Ample parking.
388-4434 WILF GEE 388-4434
Westmont Realty (1980) Ltd.

WAREHOUSE
4500 to 17,000 sq.ft. 24' high ceiling. Loading docks, ground level entries. In town. For more information contact B. Story 382-6042

EXCELLENT EXPOSURE
High Traffic, corner location with good parking. Retail, offices, workshop, etc. Apply 3930 Douglas Street.

WANTED TO RENT FOR small business, approximately 200 sq. ft. in Sidney area. 656-7021.

800 SQ. FT. OFFICE SPACE available immediately. Woodwards area, $325 per month. 383-1323

BASEMENT AREA AVAILABLE for small repair business, $150 per month. 386-8881 afternoons.

RETAIL/COMMERCIAL space available for immediate occupancy. For information call 477-9591, 9-4pm.

233 MORTGAGE LOANS AND INSURANCE

Mortgages Available
GLENGARRY REALTY
479-7138

233 MORTGAGE LOANS AND INSURANCE

1st AND 2nd MORTGAGE LOANS
SOOKE — GULF ISLANDS
SHAWNIGAN — DUNCAN
UP-ISLAND — MAINLAND
We specialize in Land and Land Development Mortgages anywhere in B.C.
Existing Mortgages Bought
Call Mr. Douglas Hawkes
384-7128 (after hours 477-9544)
DOUGLAS HAWKES LTD.
990 BLANSHARD ST.

234 MORTGAGES FOR SALE

WE MAIL LISTS OF MORTgages available once or twice a month. If you would like us to include you, without obligation, please call Douglas Hawkes Ltd. 384-7128. 990 Blanshard ST.

— 18% —
Mortgages Available
GLENGARRY REALTY 479-7138

235 WANTED TO BORROW

NEEDED $3000 TO COMPLETE show automobile, good investment, could be used for advertising. Victoria Press Box 302

240 BUSINESS OPPORTUNITIES

ARE YOU LOOKING FOR A sound business proposition? Does the idea of operating a modern specialty camera store in a prime mall location appeal to you? Would you like the support of a company that has been in business for 20 years with a sound track record of franchising? Then contact:
FRANCHISE DIRECTOR
KITS Cameras
1601 Yew St.,
Vancouver, B.C. V6K 3E6
Call Collect (604) 731-8281
or (604) 732-9194 (Eves.)
We have 61 operating stores on the West Coast, each one backed by a comprehensive support program covering all phases of the store operation. Owner training program will prepare you to enter the exciting world of photography.

$40,000 cash investment required. We have locations available in Comox Centre, Comox B.C., Champlain Mall, Vancuver, B.C., Semiahmoo Mall, White Rock, B.C., Maple Park, Quesnel, B.C., Fort Mall, Fort Sask., Alta., Midnapore Mall, Calgary, Alta., Weyburn Square, Weyburn, Sask., Lawson Hgts., Saskatoon, Sask., Sherwood Village, Regina, Sask., Write or call us now!

GREATER VICTORIA
20 UNIT MOTEL
$495,000
with super residence presents one of the finest opportunities if you wish to be self employed, situated on over an acre of land in a quiet but still much preferred tourist residential area. Projecting a gross income of over $125,000 this next season. For further information please call:
Cliff Anderson 477-3994
PEMBERTON, HOLMES LTD.
384-8124
1000 Government St.

ATTENTION: HAIRSTYLISTS!
Do you desire to make more money for YOURSELF? Then here is your OPPORTUNITY! A really busy 5-station beauty salon — large clientele — excellent parking — renewable lease with low monthly rent. Be one of the money-makers! Call now!
GLADYCE McLURE
592-5454 721-3244
Byron Price & Assoc. Ltd.

BUSINESS
Well established fish market with a guaranteed source of supply. Price includes all equipment and $24,666 of inventory at Nov. 1, 1979. Statement will be available to bonafide purchasers only. $140,000.
478-5561 Pierre Berube 388-6275
(off) Pager #2764

BOOKS BOOKS BOOKS
Right downtown on Fort Street and only $18,900 for this "going concern" book store. Excellent opportunity for expansion — good lease at 4.30 sq. ft.
MONNA SNOPEK
478-5561 (Bus.) 478-0915 (Res.)
BLOCK BROS. REALTY LTD.

FIRST CLASS SPACE AVAILable downtown Victoria, clean bright newly renovated, suited for a Service Oriented Industry or it may suit your requirements. Will give reduction on first year costs if responsible party acts now. Call 385-0991 for more information and inspection.

INDOOR PLANT SHOP
$34,900
Busy traffic area. A good family business or ideal for two persons. Price includes stock and fixtures. Lease available.
385-3435 JOHN EVANS 477-4452
P.R. BROWN & SONS LTD.

BAKERY — $39,900
Excellent opportunity for someone experienced in this line. Statement on file showing progressive growth. Location close in. For equipment and lease information contact:
JOHN TODD 598-7849
david burr ltd. 384-9335

AUTO BODY REPAIR AND paint shop in excellent high traffic location. All equipment, goodwill and excellent lease arrangement. $40,000 takes all. All replies in strict confidence. Victoria Press Box 305.

HAIRSTYLISTS
Unisex Salon in Parksville Modern exclusive, tremendous opportunity for the right party. Reasonable rent. 248-5911. Weekends 338-5978 ask for Mr. Olvnyk.

HAIRDRESSING SALON FOR SALE
Beautifully located downtown salon. Super turnover, incredible potential for working owners. Victoria Press Box 193.

AUTO PAINT AND BODY shop business situated 200 yards from ICBC. Spray berth, bake oven, compressor, tools, etc. 5000 sq. ft. two 12' entrances and office. 658-8751.

CONFECTIONARY WHOLEsale business. 1977 1 ton Van and inventory included. Can be operated from any location on Van. Isle. PO Box 1275 Port Alberni BC.

FOR SALE, DANCE SCHOOL, 30 minutes from Victoria, ballet and jazz, nice community, good potential for expansion. Victoria Press Box 257.

CONSTRUCTION MINDED? A well known business interest for sale. Approx. $50,000 cash to handle. Victoria Press Box 330.

CHIMNEY SWEEPING equipment and clientele. 383-9894

ESTABLISHED FRANCHISED fast food outlet, phone 477-2310.

240 BUSINESS OPPORTUNITIES

SMALL TOWN CAFE
The place to be in the 80's. This is the best cafe in town — just ask the locals. Good food, good staff at reasonable prices. Close to Victoria — Business for sale at $105,000 and this makes an excellent return.
CALL ME!!
SPENCER LEE
386-3124 598-0061

SERVICE STATION
Full service, 2 bays, garage with hoist on each bay, located in prime commercial lot with Tourist information booth and rental income from "Take out chicken" restaurant on property. $237,000.
478-5561 Pierre Berube 388-6275
(off.) Pager 2764

NON—FRANCHISE
Independent established licenced eat-in and take-out specialty restaurant in new centrally located leased premises. Ideal for family operation with big potential. No experience required, full training, transitional management and financing available. Inquiries Victoria Press Box 320.

GROCERY STORE
$65,000
Well established business near Fort and St. Charles. Beautifully equipped, as new. Stock included. Excellent lease. Call now!
GLENN NICHOLLS
598-7689 385-9741
Henderson Realty Ltd.

LADIES' WEAR
An excellent opportunity for an ambitious operator to take over this well-established business in a local shopping centre. Asking $58,000, including stock and fixtures. For more details call
ALMER OLSON
Royal Trust 384-8001

241 BUSINESS OPPORTUNITIES WANTED

INTERESTED IN A SALE OF your Real Estate and Insurance Agency. Fully established Realtor could be interested in the purchase of all or partnership if mutually more acceptable. Your reply with complete confidence to Victoria Press Box 267.

244 REVENUE PROPERTY

REALSPAN PROPERTIES LTD.
846 BROUGHTON 388-6454

"STRATA DUPLEXES"
$79,500 per side with substantial existing financing well below current rates. Deluxe and spacious accommodation in Selkirk Avenue area close to and with views and access to Gorge waterway from cul-de-sac. Contemporary cedar motif with double carports (each side) and manageable fenced yards. Three bedrooms, sunken living room with fireplace, dining room, kitchen with eating area, two bathrooms, five appliances, patios, sundecks and more! Choose from more than one design in this exclusively offered four-year-old mini development. Qualifies for C.C.A.
BRENT D. EWING
388-6454 (658-5661)

GORDON HEAD SXS DUPLEX
$145,000
Main floor has 3 Br's, LR, DR with FP on each side. One side has 2 more BR's plus rec room with second FP other side has same roughed in down. Great location, good potential. For more info call SHANE BEFURT, Commercial Dept. 386-6164 or 479-0010.

FULLY LICENCED
Country Restaurant
EXQUISITE SEAVIEW AT JORDON RIVER
Sale includes restaurant, land and 2 bdrm. home. Serves 44 with much room for increase in seating. Presently run on semi retirement basis. There is lots of potential for growth, including possible craft/souvineer outlet on premises. Ideal for the person who would enjoy the peaceful country life with the independence of owning his own business.
$175,000 Owner 646-2079.

SYNDICATION
$50,000
Have three buyers, need three more at $50,000. Each to purchase $775,000 worth of revenue (commercial) real estate, good financing, 13½%, good net leases, solid tenants, bank, etc. NO subsidy required. Room for expansion, growing Up-Island community. Should double in value next ten years. Jack Lidstone, 477-9262, Woody Mott, 479-9467, Victoria Realty Ltd. 386-3585.

GOOD INVESTMENT
—8 housekeeping units
—1-2 bdrm. suite
—over $14,000 gross revenues
—lot size 70x115
—close to Jubilee Hospital
$97,500
Pierre Berube, 478-5561
Block Bros.

OAK BAY DUPLEX
LOW INTEREST RATE
Is offered by owner to qualified purchasers. Excellent location (Close to Oak Bay Village). Very spacious legal duplex on two lots, could be easily converted to one family residence. $142,000. OLGA ZACHARY, Res. 592-2265, Off. 595-1535. BOORMAN INVESTMENT CO. LTD.

MOBILE HOME PARK
3 HOUSES, CABIN
Situated on over 7 acres of lawn and trees in Sooke Village. Excellent return and almost 50% financing available at 10%. EXCLUSIVE. $269,000.
TED WALFORD
Residence Office Office (24 hrs.)
598-1420 477-1841
BLOCK BROS. REALTY LTD.

SIDNEY REVENUE
$125,000
$9,000 down — assume $116,000 at 12%. Always rented grossing $1250 per month. Well situated on double lot, with possible sub-division. MLS. Call:
GLENN NICHOLLS
598-7689 385-9741
Henderson Realty Ltd.

SIDE BY SIDE DUPLEX
On a large lot and close to the ocean in Esquimalt. Both sides feature 2 bedrooms, large living room plus kitchen with eating area, $75,900, good financing. To view call:
477-0191 ROB FRASER 479-1062
477-0191 JOAN FRASER 479-6663

4 SUITES — ESQUIMALT ROAD
three 1-bedroom and one 2-bedroom, partly furnished. New roof and carpets. No vacancies. Net $8,800. Offered at $95,000. MLS.
DAVID SCOTT — 385-3435
P. R. BROWN & SONS LTD.

244 REVENUE PROPERTY

APARTMENTS FOR SALE
12 suites plus 4 commercial, $375,000 or 8.2 times gross.
39 suites — $275,000 down vendor may carry difference. Asking $900,000.
44 suites great area $1,100,000. Vendor negotiable on terms. For more info call SHANE BEFURT 386-6164. Commercial Dept., or 479-0010.

ANGLER'S PARADISE
Duplex
Here is a modern well-kept duplex in the popular fishing area of Brentwood Bay, offering: 3 bedrooms, living room, dining room, kitchen, laundry room and two bathrooms each side — modern zone control eletric heat — carpet in most areas — all this for $112,000. To view phone:
NATIONAL TRUST 595-2121
Don Clark 592-6651

Investment Opportunities
We have various commercial and apartment properties in Canada and the United States showing exceptional returns. We require investors with a minimum of $10,000 who are interested in purchasing for capital gain, income or tax shelter. All replies confidential.
David Butterfield/Doug. Foord
479-1687 (24 hrs.)
Northern Pacific Realty Ltd.

Was $139,500
Now $129,500
High income producing 10-guest personal care home includes all furnishings and related equipment. Spotless condition with spacious bright 2-bdrm. owner's accommodation. Offered at only $129,500 exclusively by
D. SOUTHALL L. BARR
477-7291 Anytime
D.F.H. REAL ESTATE LTD.

SIDE X SIDE DUPLEX
3 bedroom, four years old, near schools, always rented, good sized lot, electric forced air heat. Clean unit priced at $84,000. Call:
REID TOPP
385-7744 388-6275 Pgr 619
GARDNER REALTY (1979) LTD.

BRAND NEW DUPLEX
$129,000. Be the first to view this new side by side duplex. 5 BR's, 2 baths each side with inlaw suite possibilities. Large assumable mortg. at 14%. View now then choose your own colors. For details call:
JUDITH CAMERON 598-9846
THE PERMANENT 477-0141

Tax Shelter
Vancouver Island 32-Unit apartment block with tax shelter of approximately $49,000 for 1980. Priced at $900,000 with a down payment of $194,000 this building will show an annual return of 7.85% after financing costs. Smaller tax shelters available!
David Butterfield/Doug Foord
479-1687 (24 hrs.)
Northern Pacific Realty Ltd.

2 APARTMENT BLOCKS
A total of over 120 Suites. Two separate locations. Both buildings relatively new. Vendor is flexible as to terms. For further information call
388-4434 TED RADWAY 388-4434
WESTMONT REALTY (1980) LTD.

FOURPLEX
$139,900
4 Two-Bedroom suites renting at $325 each per month. Vendor will consider trade. EXCLUSIVE with
ANITA OR ALEX TAIT
381-2233 477-8522

DUPLEX-$94,500
PRIME LOCATION INSIDE 1 MILE CIRCLE
Gross rents $885 per month, could be increased; tenants pay utilities; recent renovations; 7,050 sq. ft. lot, 2 accesses; by owner, 479-8711.

ESQUIMALT AREA, 6 SUITES, not a conversion. 4, 2 bedrooms, 2, 1 bedrooms. Easy maintenance. Gross over $17,000. Large 10¾% mortgage. $160,000. By owner. 382-1127 evenings. No Agents.

APARTMENT BLKS AVAILABLE
Contact Bing Richards 388-7868, 388-5464 Pgr. 732.
DUNSMUIR PROPERTIES LTD.

SXS DUPLEX, 2 BEDROOMS each side, electric heat, wall to wall carpets, double garage. 85X120' lot. Quiet, treed area of Langford. $66,000. 479-6894, 595-6574.

ESQUIMALT 4 PLEX. ELECtric heated, easy to maintain, excellent tenents, $79,500. 386-3923

FAIRFIELD
7 furnished bachelor suites grossing $12,500. By owner. $92,500. 595-8008.

PANDORA-FERNWOOD, 4 self contained suites, $53,900. 595-0736

247 COMMERCIAL OR INDUSTRIAL PROPERTIES

LANGFORD WAREHOUSE
$119,900 NEW BLDG.
2,500 sq. ft. 14' ceiling. Concrete block construction on approx. 8,000 sq. ft. lot. Excellent street exposure on Sooke Rd. (Glenshire Industrial Park). For details call.
GERRY FINNIGAN 388-6258
CEDRIC STEELE REALTY LTD.

PREMIUM INVESTMENT
1 bedroom luxury units, 6-plex in Port Angeles, wooded setting, view from every deck, fully landscaped, covered parking, fireplaces, all appliances including washer, dryer. Just 2 weeks from completion by owner/builder, terms available to qualified buyer, $189,000 U.S. funds. Direct inquiries-Bunn Construction, 2505 Cedarwood, Bellingham, Washington, 98225 or call 206-734-9959.

WAREHOUSE FOR SALE OR RENT
Approx. 7200 sq. feet very close to city centre. Excellent price, excellent exposure with retail windows in front — drive thru door, brick construction, oil fired hot air heat — for sale or lease — attractive financial terms — immediate possession.
MICHAEL BURR 595-2165
david burr ltd 384-9335

Downtown Investment
Trades Considered
Fully leased to yield $32,000. after all expenses, before financing. Large existing mortgage at 10½% can be assumed. Will consider house, etc. — what have you, as down payment. Full price $395,000. Call Peter Margetts 592-2407.
MARGETTS & GOWER
OAK BAY PROPERTIES LTD.

PRIME DOUGLAS ST. LOCATION
14,411 sq. ft. of property and building located next to Tally Ho Motel. Exclusive at $230,000.
LARRY LINEHAM
Off: 595-2121 Home: 595-0134
NATIONAL TRUST

247 COMMERCIAL OR INDUSTRIAL PROPERTIES

Douglas-Mayfair
6,000 sq. ft. M-2 zoning. Old house on property rented month to month. Asking Price $70,000.

Hillside-Douglas
1. C1M Zoning. Corner lot frontage on Douglas. Great exposure. 5,244 sq. ft. Asking Price $105,000.
2. 6,500 sq. ft. $84,500. Owner will sell subject to rezoning.

Old Town
CA-3C Zoning. Three storey, part bsmt. bldg. 66x122 lot. Realistically priced at $210,000. For further details on these properties, please call
JOHN GIFFON
477-7291 Anytime
D.F.H. REAL ESTATE LTD.

FULLY LEASED WAREHOUSE COMPLEX
10% RETURN
Act now to acquire this 3-yr.-old building situated on .66 acre of M-2 zoned land in the heart of Victoria's industrial area. Five tenants all on absolute net leases. Present rent averages $2.95 per sq. ft. next year projected to $3.47. Offered below replacement cost at $640,000.
SEASPRAY PROPERTIES LTD.
R. D. LAW 386-3124
LESLIE FARRELL
595-3151/388-5464 PG. 665.

DEVONSHIRE COMMERCE PARK
Victoria's finest office-warehouse complex. Units available at 1,350, 1,850 and 6,350 sq. ft.
Check these features
—Offices separated from w/h with cedar feature wall and lots of glass.
—10'x14' loading door.
—Concrete construction.
—Sprinkler system.
Good access to markets in Victoria, Esquimalt and Colwood. For more information call 652-4461, EY Contruction

COLWOOD CORNERS
$400,000
The best remaining location in Colwood — ready to develop — possibly 24,000 sq. ft. of commercial space — ideal location for retail stores — banks — medical offices — etc. — access from two roads — perc tests done and ready to develop — CI zoned — 68,320 sq. ft. This is a choice development site.
IAN BOORMAN
Off. 595-1535 Res. 592-3335
BOORMAN INVESTMENT CO. LTD., 2045 CADBORO BAY RD.

$265,000
REVENUE PROPERTY
3342 OAK ST.
Between Cloverdale and Saanich Rd. .41 acre (paved) with 1,000 sq. ft. concrete block building and attached concrete block garage. Presently used for car sales. Vendor will relocate if necessary but would prefer leasing back for two years. For details call
GERRY FINNIGAN 388-6258
CEDRIC STEELE REALTY LTD.

EQUITEX INVESTMENT REALTY
Commercial & Investment
CONSULTANTS 386-6071

250 HOUSES FOR SALE

GARDNER REALTY Ltd.
635 Fort St. 385-7744

NEW LONG LOW RANCHER
In an area of expensive homes, near the sea and marinas, across the road from a nature park, 115 feet frontage, which is rare and hard to find these days. This 3-BR home has a sunken LR, fresh air heatilator fireplace, built-in stereo and intercom in every room, pine cabinets in the kitchen, very large two car garage which is adjoined to the house by a breezeway. A great home for comfortabe no-step retirement living. Priced at $117,500. Easy to view. Just call:
REID TOPP
385-7744 388-6275 PGR 619

STARTER RETIREMENT SPECIAL
Here it is — your chance to own a great starter home on bus route, with 2 bedrooms, nice sundeck and large yard. Call on this new exclusive now at $52,300.
MARTIN BATTLE
385-7744 598-6605

A FAMILY'S HOME
3 bedroom duplex. Large kitchen with eating area. Extra good sized bedrooms. Roomy and spacious dining and living room. Features such as sundeck off the dining room and fireplace in the living room coupled with approximately 1,200 sq. ft. on the main and 1,000 sq. ft. on the lower floor, a lot of over 14,000 sq. ft. make this a great family home roomy as any single family home. Priced at $66,800. Call:
REID TOPP
385-7744 388-6275 Pgr 619

SIDE X SIDE DUPLEX
3 bedroom, four years old, near schools, always rented, good sized lot, electric forced air heat. Clean unit priced at $84,000. Call:
REID TOPP
385-7744 388-6275 Pgr 619

OAK BAY EXCLUSIVE
This brand new listing won't last long — newly painted inside and out! New roof, gutters, and insulation! 2 BRS on main, 1 BR and rec room down, plus room for extra development in attic, modern bathroom and kitchen complete this delightful home. Call exclusive agent for private viewing. $93,500.
385-7744 Martin Battle 598-6605

FAIRFIELD
OLD WAR CHARM — 2 bedrooms plus den — 2 glassed in sunrooms — huge formal dining room — all natural wood — huge developable attic — lovely lot with rear lane access just steps to Beacon Hill — new roof — wiring — vacant — immaculate and priced for immediate sale at $89,500. EXCLUSIVE

VANA HOLMES
388-5464 pager 708 386-6762
LANDMARK PROPERTIES

PRIVATE SALE
Split level, 20 yrs. old, 3 bedrooms, dining room, fireplace, large lot 70x170, fruit trees, needs some redecoration, centrally located, $78,000. Call Ron Surry 592-4914 or 479-0033.

250 HOUSES FOR SALE

SEASPRAY PROPERTIES LTD./REALTOR
1911 QUADRA ST. 386-3124
1175 NEWPORT 595-3151
1677 POPLAR 477-7131

BRAND NEW SPLIT LEVEL
$110,000
In the final stages of construction this split level plan is a winner with over 1800 square feet of finished living area. The Lakehill location places it in one of Victoria's most popular areas. If purchased now buyers may choose paint and floor covering colours and kitchen cabinets.
477-7131 ROD FINCH 384-1188

SPRING TONIC?
This bright and cheerful, 4-bedroom home, may be just what you need to cheer you up. Large, up-dated kitchen with eating area. Wall-to-wall carpet in living room. Fenced yard with fruit trees. Try $2500 down. ONLY $49,900.
GERRY MARTIN
386-3124 477-7050

DON'T BE AN APRIL FOOL!
When you can purchase this bright, 3 or 4 bedroom, nearly-new home in the popular Lakehill area. Large, cheerful kitchen with built-in dishwasher and eating nook. Relax in the large living room before the fire in the old brick fireplace or downstairs in the rec room. Enjoy the sun from the 2 sundeck's. Priced to sell fast — ONLY $79,900. Call me today.
GERRY MARTIN
386-3124 477-7050

COUNTRY LIVING RANCHER CLOSE-IN
A nice 3.26-acre property with partially-completed barn and a ranch-style home with full basement. Priced at $129,900. Call now as this won't last.
SPENCER LEE
386-3124 598-0061

FANTASTIC VIEWS BEAUTIFUL DEAN PARK
Excellent NEW home with ultimate, sweeping views overlooking Gulf and San Juan Islands. Planned for outdoor living — the deck is gigantic and is covered in astro turf. This 2-bedroom home is energy conscious. Price $145,000.
CALL ME!!
386-3124 SPENCER LEE 598-0061

SINCE 1887 Pemberton, Holmes Ltd. 1000 Gov't. St. 384-8124

TWIN TUDOR
ARROW ROAD — $109,000
A very well kept 4½-year-old bungalow features 19.3x13.9 beamed ceiling living room with most attractive fireplace. Large separate dining room. Bright kitchen with quality cabinets, includes matching fridge and stove, including a good sized breakfast area. Master bedroom ensuite. Large L-shaped rec room with 2nd fireplace. Double carport. Built-in vacuum system. 68'x120' lot, fenced and includes 4 assorted fruit trees. A very large low interest mortgage is assumable. Please call:
Cliff Anderson, 477-3994
PEMBERTON, HOLMES LTD.
384-8124

THETIS HEIGHTS MOUNTAIN VIEWS
$92,500
This extraordinary home features 1500 sq. ft. on main, large rooms throughout, attractive living room features magnificent rock heatilator fireplace. Master bedroom is large with 2 pce. ensuite. Beautiful self-contained in-law suite presently rented, has its own ensuite bedroom. Combination living-dining room is 28'x20'. Parklike grounds include garden shed, separate garage plus 2 car carport. For arrangements please call:
CLIFF ANDERSON 477-3994
PEMBERTON, HOLMES LTD.
384-8124
1000 Government St.

DONCASTER
This 6-year-old 3-bedroom 2-bath split-level home is on a quiet cul-de-sac a very short walk from the Recreation Centre and Cedar Hill Golf Course. The sunken living rm. with brick fireplace and separate DR offer lots of space for formal entertaining while the children have their own large family room downstairs. This is an excellent family home on a secluded lot and it has an extra bonus —
$51,900 MORTGAGE AT 11% DUE JUNE, 1982 and priced at $96,900. To view this fine property please call
IAN GRANT
595-7434

SAANICH EAST NEAR CEDAR HILL
$60,500
(New listing). Very attractive, 2-bedroom bungalow, beautifully landscaped and fenced. Extra-large kitchen, oak floors, terrific yard with enclosed patio. Large workshop, covered parking. Very well built and close to all conveniences. For viewing call:
DOUG MENZIES
388-6454 (479-6256)
Realspan Properties Ltd.

GORDON HEAD
By Owner
$36,000 at 11¼%
6-year-old well-maintained home with lovely mountain view, well-situated on quiet no-through street close to schools, parks, bus, rec centre, University, shopping centres and library, sunny kitchen with built-in nook and senwood cabinets, beautiful natural slate fireplace in living room, dining room, 4 bedrooms and ensuite plumbing. Sundeck, basement, large fenced rear yard with huge patio, fruit trees and garden. $89,000. No agents. 477-1650.

SEAVIEW
11% MORTGAGE
View of Gulf Islands and Mount Baker, walking distance to stores in Sidney, 2 bedrooms, well built house, excellent condition, fireplace, full basement, fenced yard, 11% assumable mortgage, $51,500, due in June'82. Asking price $125,000. For appointment to view 656-0016, Louise. Sunday, Open House, 11am to 5pm. 9740 Eastview Drive, Sidney.

SIDNEY HOME
Drive into the attached 2 car garage and walk into this house without a lot of stairs. Enter a large kitchen with eating area. Comfortable LR with built-in bar. 3 BR home with over 1700 sq. ft. set on .55 acre lot. Vendors anxious to sell.
BEN RICHARDSON
656-6958 656-4000
SAANICH PENINSULA PROPERTIES LTD.

250 HOUSES FOR SALE

National Trust Realtor
Hillside Mall 595-2121
3440 Douglas 382-8101

LAKE ACCESS
Across street from this nice 3 bedroom, no basement bungalow in Langford, living room, Acorn fireplace, good family kitchen, situated on a large lot with many fruit trees. Space for rec vehicle, all appliances and drapes, included in price of $59,000. Call owner's exclusive agent:
A. J. Andy Anderson
595-2121 388-6275 Pager #401

SUNNY SIDNEY
Located in one of Sidney's desirable neighborhoods is this immaculate 3-bdrm, 1½ bath home, with impressive foyer entrance hall. New expensive w/w in living rm and dining rm. Bright family kitchen, cozy family rm, nicely landscaped with metal storage shed included in the Asking Price of $69,500. Be quick on this one, call owners exclusive Agent to view.
A. J. "Andy" Anderson
595-2121 388-6275 Pgr. 401

BRIGHT SPARKLING HIGH OAKLANDS
I've seldom seen a house so spotless inside and out. Really generous sized rooms too! Thats 1200 sq. ft. on main floor. Vast living and dining rooms, main bedroom is 13'x14'. Other is 8'6x17' PLUS 3rd 10'5x12' with 15'9x22' Rec. Rm in the basement. Immaculate 50'x129' lot. $74,900. VIEW BY APPOINTMENT ONLY WITH EXCLUSIVE AGENT JOHN RUSSELL — days 382-8101 or evening 386-9574.

OAK BAY TUDOR
ONLY $92,500
Just listed this attractive tudor style home located close to stores and rec. centre. Large panelled living room, with heatilator fireplace separate dining room with built in cabinets. Large modern family kitchen. Den or office on main floor. Three bedrooms plus four piece bathroom up. "In-law" suite consisting of living room, bedroom, kitchen and four piece bathroom and separate entrance down. Large secluded sundeck. Separate garage. Property fenced for privacy. To view contact:
DON CLARK
595-2121 592-6651
EXCLUSIVE

I MAKE HOUSE CALLS
The cupboard is as bare as 'Old Mother Hubbards'. I've sold out 100% of my residential listings and I need some more. I'LL put my 12 years experience to work full time for you. Please phone me at my office or at home anytime.
GRAY LAITE
Off. 595-2121 Home 656-5267

FOR SALE
Royal Trust
477-0191
384-8001

10% MORTGAGE
3-bedroom home with large 2-bedroom in-law suite. Assumable Mortgage of $52,500 due Sept. '82. Drive by 235 Cadillac. $71,900. MLS 45266.
477-0191 ROB FRASER 479-1062

REDUCED TO
$69,900
Was $72,000, now $69,900, for this 3-bedroom home in the Gorge area. Older home in good condition, over 1500 sq. ft. on main floor plus a full basement. Convenient location. MLS 45224.
GALE CHRISTENSON
477-0191 477-7047

SOOKE VILLAGE
For only $71,900 — you can get a nice 3-bedroom bungalow on a quiet street close to schools, shopping and all other amenities. This home is situated on a large, sunny lot and is in excellent condition, ready to move in. For more information please call
477-0191 JOE SUWALD 658-5817

NEW LISTING
SELWYN ESTATES
$79,900
Just listed, a neat and clean 2-year-old 3-bedroom home in the Uplands of Langford. Living room with fireplace, dining room, kitchen with ample cabinets. Master bedroom with 2-pce. ensuite. Thermo windows and screens. Extra large lot. Act quickly as this home is priced to sell. New MLS.
GALE CHRISTENSON
477-0191 477-7047

GORDON HEAD
1515 ROBINWOOD PLACE
Drive by this 3-bedroom family home. Superior builder used pleasing plan to create beauty. MLS 45459.
GORDON SPACKMAN
477-0191 477-7085

WALLACE DRIVE
$79,900
New house under construction with completion May 15. Four-way split level with attached garage. Call OLE KNUDSEN, 479-2764 or 384-8001.

BUILDING LOT — WALLACE DR. — $33,000
Includes plans and building permit, ready to go. Lot is 75x98 av. with sewer. OLE KNUDSEN, 479-2764 or 384-8001.

UPLANDS
$267,500
Over 3400 sq. ft. of modern elegance with 35x18'6" living room, four bedrooms, country-sized kitchen with built-ins and family room off. 16x32' heated pool in secluded courtyard setting. Truly a property to view to appreciate. MLS. Call
OLE KNUDSEN
479-2764 or 384-8001

W
WESTMONT REALTY 1980 LTD 388-4434

NEAR SEARS
Large house for family, up and down, needs some work. A good deal already done. In-law suite. Close to bus, shopping. Realistic at $64,500. Some financing.
388-44341. G. LIDSTONE 477-0982

BROADMEAD TUDOR
Four bedrooms, 2½ baths. Family room plus recreation room. Entertainment size living and dining rooms. Double garage, minimum gardening. Priced in the One hundred and forties. Will look at offers. Immediate possession.
388-4434 TED RADWAY 477-6176

THREE BEDROOM HOUSE with fireplace, Sidney. 656-4673.

250 HOUSES FOR SALE

990 FORT ST. 381-2233
OCEAN CITY REALTY

QUIET SIDNEY CUL-DE-SAC
Only 10 yrs. old in absolutely immaculate condition. Three bedrooms, two bathrooms, large well landscaped lot, shake roof, double carport, full basement, with large recreation room, feature rock fireplace. New exclusive listing at $94,900.
BEN GREIG 598-3105 381-2233

TWO LOVELY USEABLE ACRES
On a main quiet road in North Saanich. A large 1700 sq. ft. family home with a full high basement. Only 4 yrs. old and absolutely immaculate. Loads of room for a growing family and space for horses, cattle, gardening, recreation, etc. New EXCLUSIVE listing at $126,900 with
ALEX TAIT 477-8522 381-2233
BEN GREIG 598-3105 381-2233

Choice Area Of Saanich Peninsula Quick Sale Needed
Assumable mortgage $85,000 at 11% due Aug. 84. Taxes $310. Offers on $199,900. 10 Acres, 2 Barns, Warehouse, 2 BR older home. Great potential.
RUTH and STEVE SALAGA
652-4362 381-2233

3 LEVEL SPLIT
Located high Lakehill area on quiet cul-de-sac. 3 Bedrooms, 1½ baths, HW floors, fireplace, large lot — 1st mortgage $54,400 at 10.25% — payment $544 PIT — For further details R. W. RHODES, 381-2233 or 388-5464 Pager 728.

A. E. LePAGE WESTERN LTD. REALTOR

OPEN DAILY MON. to THURS. 2-4 P.M.
2077 RENNIE PLACE
SIDNEY AREA. Drive out McTavish to Weiler and follow signs. 3-BDRM, floor to ceiling feature FP, in-line LR and DR, super large bright kitchen with eating area. Full high basement with roughed-in FP and 2nd bathroom. Close to schools and recreation centre. MLS. $71,500.

517 TROUT LANE
COLWOOD-METCHOSIN. This family home will be open for your inspection. Features 3-BDRM, L-shaped LR-DR, feature brick FP, large bright kitchen with dishwasher and built-in breakfast nook. 4th BDRM and family room down. Large fenced lot. MLS. $72,500.
TED WEBB, 384-0815 or DOUG PAYNE, 658-5833, Office 477-7121.

Castle PROPERTIES LTD.

132 SIMS TILLICUM ROAD AREA
4 Room Bungalow, consisting of good sized living room, large modern family kitchen, TW, nice bedrooms, wall to wall carpeting, electric heating and extra bonus, fridge, stove, washer and dryer and drapes, carport. Drive by but do not disturb the owner. We need the listing of your home, and if you would like an appraisal, please call, HAROLD WARE, 385-1580 Res. or 386-6164, CASTLE PROPERTIES LTD. FULL PRICE $54,500.

FERNWOOD
$49,900
Enjoy economical town living in this 3 or 4-bdrm home complete with large kitchen, half bsmt and fenced 45x103 ft. lot. Just listed, so call MIKE SWEENEY IS SERVICE. 388-5050 or 386-6164. CASTLE PROPERTIES LTD.

BLOCK BB BROS.

See Our Weekly BESTSELLERS CATALOGUE

SHAWNIGAN LAKE
Invest in these 2 superb, well treed lots. Close to the water. Approx. ½ acre each. Just in time for summer. Now taking offers to $12,500 and $10,000 respectively.
KEVIN WENSLEY
Residence Office
477-4489 477-1841

MOBILE HOME PARK
3 HOUSES, CABIN
Situated on over 7 acres of lawn and trees in Sooke Village. Excellent return and almost 50% financing available at 10%. EXCLUSIVE. $269,000.
TED WALFORD
Residence Office Office (24 hrs.)
598-1420 477-1841

JACK MEARS
OAK BAY REALTY LTD.
2194 OAK BAY 598-3321
Where Trust Is The Basis Of All Business

SAXE POINT
$69,900
5-bedroom strata duplex in this excellent location. 2 4-pce. baths, fireplace up and down. Large rec. room. Easy care lot. A must to see. Priced to sell quickly. Existing financing of $46,000. New MLS. Please call today. DARRYL YOUNG at 388-5464 pager 526.
Member
Relocation Services Canada

BEAUTIFUL VIEW
Quiet street (no through road), immaculately clean, full basement, 3 bedrooms, $70,000. H. Bitterman 381-2233. Ocean City Realty.

250 HOUSES FOR SALE

Century 21 WESTERN HOMES LTD.
1037 Cloverdale 386-3494

$94,500
NEW LISTING
Not a new stucco and cedar split level, but a classic 1941 model, totally redecorated. Three bedrooms with a grand master suite, den, well laid out living area, and a full basement. Good size lot for the gardner who appreciates a good address, and an excellent 11½% assumable mortgage for the astute buyer. Call to view now with the exclusive agent NEIL R. MACDONALD 386-3494 (24hrs).

MLS
offers the greatest number of houses for sale in the Greater Victoria area. Check with your favorite local real estate agent for MLS houses in the area of your choice. For maximum exposure if your house is for sale list on MLS, a service of the Victoria Real Estate Board.

HENDERSON REALTY LTD.
385-9741

SAANICH EAST
Royal Woods condo, 1 bdrm and den on quiet side with southern exposure, in 1005 building. Indoor pool, sauna, jacuzzi and tennis court. $47,900.
RALPH KELLER 385-9741

Glengarry Realty & Investment Corporation

945 WOODHALL DRIVE
Off Quadra-Christmas Hill. New. Quality construction. 2150 sq. ft. finished area. Three or four BR.
$139,900

4608 CLIFFWOOD
3400 sq. ft. finished. Old world craftmanship. Selling well below replacement cost. $180,000.
Don MacGillivray — 658-5135
GLENGARRY REALTY
479-7138

P.R. B
P. R. BROWN AND SONS LTD.
OPEN HOUSE
WED., THURS., FRI.
1:30-4 P.M.
2294 MALAVIEW
SIDNEY
4 yr. old 3 B.R. retirement or starter home. 50'x120' lot. 12'x17' L.R. with F/P. 9'x9' D.R. Cab. kitchen, 4 pce. van. bath. Carport and toolshed. Asking $61,500.
385-3435 AL VICKERS 652-2257

Montreal Trust

NEW LISTING
Bright 3-bdrm home in North Sidney, 9956 Swiftsure Place. $40,000 mtge. at 10¼% due Nov./'83. 1050 sq. ft. on one level on quiet cul de sac. Garden area in fenced back yard.
656-3924 DOUG SCOTT 477-3455

FAIRFIELD SXS DUPLEX
... plus 1-bedroom suite. Presently 2 suites rented and 3rd owner-occupied. This is a very attractive and well planned property. Ideal for owner-occupier with 2 suites rented or rent all three. All suites in immaculate condition with separate meters and heating. Located in very desirable area of Fairfield and close to the ocean. Price $149,900. For more details on this new exclusive listing call:
ANNE HOWARD
652-3206 477-1841
BLOCK BROS. REALTY LTD.

CEDAR HILL AREA
10¼% Mortgage
3940 Shorncliff Rd. North (off Braefoot)
Lovely split-level family home set on beautifully landscaped lot, ideally located on no through street. The large living room and dining room lead to secluded patio and garden area. Four bedrooms, bright kitchen with eating area, family room, 1½ baths, separate garage complete this attractive home; $110,000.
By owner 477-7588.

READY FOR YOU
Brand new, 3-bdr with basement. Located at 1046 Damelart, Brentwood. Asking $76,900.

FIVE BEDROOMS
Features over 1500 sq. ft. finished on the main and 700 on the lower floor. Three, 4-pce. bathrooms, double carport. A large lot which gives sea views from living area. New MLS. Asking $85,900.
LARRY HADDON
385-1431 592-7735
British American Realty Ltd.

DUNSMUIR 388-7868

GORDON HEAD
Large well built family home has 1500 sq. ft. of DELUXE LIVING area on main floor, 4 BR. Lower floor featuring a large ROSEWOOD panelled family or Rec Room with stone fireplace. Back yard secluded with mature trees. Asking $137,500. Call Exclusive Agent, Leo Pigert, 388-7868 anytime or 598-1975 Res.

SWINERTON'S
REALTY WORLD®
Swinerton, Stewart Clark, Ltd. Realty World

250 HOUSES FOR SALE

DFH 477-7291

D.F.H. Real Estate Ltd.
1559 McKENZIE AVE.

Spectacular Seaview Ten Mile Point 3021 Spring Bay Rd. (Formerly Phyllis)

Come and see this delightful cedar rancher in this sought-after area of Ten Mile Point just across the road from the ocean. Very few homes offer you such warmth and charm with the cedar interior and fireplaces, expansive sundecks and skylight. The home was custom built by Farmer Const. for the present owners. To preview, call
VIVIAN PELTON
477-7291 (Bus.) 477-7042 (Res.)

New Listing Doncaster Area Like Gardening?

GOOD ASSUMABLE MTGE! This IMMACULATE home is situated in a very popular and QUIET area on a LUSCIOUS 150 ft. deep lot backing onto lovely park. Has 2 bedrms. up and 1 down in full bsmt., HUGE cheerful kitchen overlooks backyard, 1½ baths, some double glazed windows. 1st CLASS CONDITION! Only $68,500. Exclusive listing.
JERRY MIREAU
477-7291 (Bus.) 477-4070 (Res.)

New Listing Quiet Lakehill

Low and ATTRACTIVE no-step 1282 sq. ft. bungalow in lovely location. Has 3 bedrms. and FAMILY RM. all on one level. LR with FP, large eating area overlooking pleasant backyard patio area. Rustic cedar siding exterior. Exclusive. $76,000.
JERRY MIREAU
477-7291 (Bus.) 477-4070 (Res.)

Victoria Realty LTD.
386-3585

CENTRAL SAANCIH MAGNIFICENT VALLEY & MOUNTAIN VIEWS
On ¾ acre of gently sloping lawn & garden, custom built 3 bdrm home with unique floor plan taking advantage of view, extra large LR, separate DR and glassed in recreation "view" room, extra large kitchen with breakfast nook, family room, 3 baths, 3 FP's & large foyer encompassing curved staricase, double garage. Good area. 20 min. from Victoria. By owner, $129,500. 652-5834

GORDON HEAD
San Juan Avenue, 3 bedroom, living room with fireplace, large kitchen, 4 piece bathroom plus en-suite, ground floor completely finished with 2 bedrooms, kitchenette, recreation room and 3 piece bathroom, carport and double cement driveway. $85,500. By owner. 477-4239.

LANSDOWNE SLOPE BY OWNER
2 bedroom, 26 years, full developable basement, drive-in garage, updated wiring and insulation. Assumable $41,500 mortgage, 12¾% to November '81. $72,900. 592-5364 after 5.

10% MORTGAGE 3 YRS. LEFT 3 bedroom, living room with slate fireplace, 4 piece bath, large bright kitchen, workshop/garage partially completed, private patio, fenced backyard with fruit trees, large storage shed. $67,500. 384-3228, by owner. No agents please.

PRIVATE SALE. SPLIT level home reduced to $77,900. Lovely area behind K-Mart, clear title, 8 months old, carport, 3 bedrooms, family room, fireplace, wxw, 1500 sq. ft. 477-8943. No agents.

NEW HOMES

Colwood and View Royal. Contemporary design. 5 year warranty, good financing available. 478-1486.

DIRECT FROM OWNER
Delightful TUDOR STYLE 3 bedroom on large lot. Two fireplaces, family room, carport. Located on quiet Cres. in Central Saanich. $74,900. Phone 388-6876.

PIONEER'S DREAM, CEDAR log cabin beside year round creek on 2.8 acres, south of Nanaimo, beautiful setting. Asking mid forties. 112-722-2805 after 6pm.

LARGE NEARLY FINISHED country home on 5 acres. Almost 4000 sq. ft. of unique design and superb quality. All trades invited on replacement cost of $260,000. 478-7296.

4 YEAR OLD 3 BEDROOM home, Whiffen Spit area, Sooke, feature LR cedar wall, 1½ baths, efficient wood stove and partially finished basement. 642-4662 evenings.

BY OWNER. LAMBRICK Park area. 3 bedrooms, extra large treed lot, assumable 13% mortgage, f/s, w/d, drapes included. Reasonable. No agents please. 721-3647.

BY THIS ONE BEFORE IT'S gone too. Fireplace, electric heat, wall-to-wall, fully insulated 1 bedroom home on 3145 Donald St. Asking $45,500 with terms. 383-5986, 658-8688.

COACH HOUSE REALTY LTD. 381-5255

VIDCO
Commercial-Residential Real Estate
957 Fort St. 388-4232

COLWOOD AREA. $64,900. 2 bedroom house with fireplace, full basement, newly decorated. Crestwood Developments Ltd. (Days) 383-1123, (Eves) 382-1938

3 BEDROOM HOME, 1½ acres, swimming pool, 1½ miles from Cowichan Bay. $88,900. Assumable mortgage, 4 years at 10½%. 112-748-8750

BY OWNER 2 BEDROOM BUNGALOW, quiet street near Hillside shopping plaza. No agents please. Evenings 477-4517 or 383-0049.

FOR SALE BY OWNER LEGAL duplex, close to Dallas Road. Will show between 2pm and 4pm Saturday and Sunday. $67,500. 383-9686. No agents please.

JUBILEE HOSPITAL $50,000 Clean cosy 1 bedroom house full basement with extra rooms. Has to be seen to be appreciated. 592-5407.

BROADMEAD
Private large courtyard with hot tub, three bedrooms, three bathrooms, $159,000. Owner, 658-8849.

SMALL 2-BEDROOM HOUSE, no basement, small lot, electric heat, near Jubilee Hospital. 1776 Albert Street. $42,000 or offers. Phone 381-6544.

3 ACRES, 3 BEDROOM CUSTOM home, double carport, full basement, small barn, chicken house, 5 miles south Duncan, $92,500. 112-748-9513 evenings.

250 HOUSES FOR SALE

10 MILE POINT BY OWNER

- near ocean, good sea views
- 2300 sq. ft. split level
- Kitchen with skylight
- L shaped DR/LR with floor-to-ceiling brick fireplace
- 3 bdrms. and den/guest room
- Rec room
- Large wrap-around sundeck
- 2 bathrooms

$139,000 477-6367

GORDON HEAD 12% MORTGAGE

30 new homes in the exclusive development from $111,500. Open house daily 2-5 p.m. Drive out Shelbourne and turn right on Robinwood. For more information call 384-1101 or 477-0838
TOD HACKETT

Direct From Builder

In Colwood comtemp. - split level. Large LR & DR, family size kitchen, thermopane windows, fireplace. 5 yr. warranty. Building lots available, excellent locations. Ph. KEN MILLAR 478-1721 or 384-8075. Pager 519 anytime

RIDLEY BROS. DEVELOPMENT CO. LTD.

Island Homes Realty Ltd.
345 COOK STREET
386-7545

BRAND NEW 14½% MORTGAGE $75,900

Drive by 1550 Lionel (Sears area). 3 bedroom split level, 1½ baths, fireplace, fully landscaped. Or call builder at 474-2550

T/C TOWN AND COUNTRY REALTY
3577 Douglas 382-7276

FIRST TIME ON MARKET ARDMORE AREA
Spanish stucco on beautifully wooded 1 acre lot. 2 bedroom, master with ensuite and walkin closet. Kitchen with eating area, lots of cupboards, built in stove, fridge, D/W and pantry. Separate DR, entertainment size sunken LR with huge FP. Large utility and storeage rooms. Asking $125,000. 382-5779

Canada Trust Realtor
595-5131

BOORMAN'S
612 Fort St. 386-7521
2045 Cadboro Bay Rd. 595-1535
BOORMAN INVESTMENT CO. LTD.

GORGE AREA, FIREPLACE, wall-to-wall carpet, three bedrooms plus rec room, large kitchen with built-in dishwasher plus four modern appliances. 11¾% mortgage. $66,500. No agents. After 5 pm. 384-3556, 595-5239.

FOR SALE SMALL BUNGALOW house, partially renovated. Gorge area. Reduced to $43,000. 385-3598.

PRIVATE. OAK BAY BOUNDARY, large lovely 3 bedroom home, $96,500, open to offers. 1833 Newton St.

FERNWOOD AREA 3 BEDROOM newly painted older home. Immediate possession. $53,500. No Agents. 592-9678 after 4pm.

PRIVATE. COLWOOD, SEAVIEWS. 3 bedroom post and beam. Large assumable mortgage. $89,900. 478-9682.

$88,000. CEDAR HOME ON 2 acres. 3 bedrooms, new wall to wall, wood heat, vacuum system, finished suite. 474-1487.

$46,500-JUBILEE AREA
Immaculate house, 1 bedroom plus beautiful lot, size 40'x161', low taxes. 592-3504.

OAK BAY-WILLOWS, BY owner, 2-bedroom English cottage, carport off rear lane. $75,000. 477-2396.

FAIRFIELD REALTY LTD.
Call the Fairfield Specialists
1295 FAIRFIELD RD. 383-2244

.55 ACRE, 3 BEDROOM, BASEMENT, hot water heat, 5 mile circle $82,900. 479-8074.

BEAUTIFUL TUDOR-STYLE house set in one acre of Ardmore woodlands, $130,000. 656-7026.

253 COUNTRY HOMES and PROPERTIES

Choice Area Of Saanich Peninsula Quick Sale Needed

Assumable mortgage $85,000 at 11% due Aug. 84. Taxes $310. Offers on $199,900. 10 Acres, 2 Barns, Warehouse, 2 BR older home. Great potential.
RUTH & STEVE SALAGA
652-4362 381-2233
Ocean City Realty Ltd.

COUNTRY LIVING CLOSE IN
Six acres of seclusion close in. Large double garage (32x30) is just being completed with 400-amp service. The well is in and it's already to build on or possibly put a mobile home on. $65,900. Call Me for details:
SPENCER LEE
386-3124 598-0061
SEASPRAY PROPERTIES LTD.

EXPERIENCED BUILDER has selection of one acre lots in North Saanich, suitable for custom building. Discuss your ideas without obligation. Your plans or ours. Fixed price or management contract. Show home available. Anderson Projects Inc. 656-1455.

SOOKE, LARGE HOME, 11½% assumable, 5 years old, 3 bedrooms up, suite almost ready down, 2 fireplaces, over ½ acre, $69,500. Also Strata Duplex, $72,500, plus 2 large lots, terms, $17,900 each. 642-5655

SEAVIEW AND SECLUSION. ½ acre overlooking beautiful Mill Bay, 35 minutes from Victoria. 2 bedroom home, 8 years old, 1190 sq. ft., with many charming extras. $41,000 mortgage at 11%. $85,000, by owner. 112-743-5163

GORDON HULME LTD.
Sidney-Saanich Peninsula
656-1154 2444 Beacon Ave.

256 WATERFRONT PROPERTIES

WEST COAST DESIGN 2 ACRES

Truly a West Coast retreat, and yet only a short drive to Victoria. Main residence consists of 2000 sq. ft. with four large bdrms., vaulted cedar ceilings, skylights, secluded patios and absolutely unparalleled views from every room. There is also a self contained A frame on the water edge close to the new 50 ft. wharf, plus another cottage closer to the main residence. Large 3 car garage with electric doors. This unique property is offered at $245,000. Call us anytime. BILL KOZAK at 642-3709 or PETER VINCENT 383-5578, or at CASTLE PROPERTIES LTD. 386-6164 M.L.S.

VIEWS—BOATING COMFORT AND ELEGANCE

You will be proud to live and entertain in this unique 3 bedroom split level home. Clever use of wood inside and out. Thermopane windows throughout. Bright, generous sized rooms all with million dollar views. Easy care lot with good access to the water. Water ski in front of your home or take off to some of the nearby fishing areas. Elementary and secondary schools close by. Asking $139,900. (Now MLS)
479-1667 Ron Kerfoot 652-2594
J.H. Whittome & Co. Ltd.

WATERFRONT MILL BAY

An immaculate 4 bedroom home with full developed basement, landscaped, patio, and outside barbeque. Located on a quiet no through road. Offered at $129,900. Further details by calling George Naylor, 746-5210 or GK Schimidt Realty Ltd., 746-6135.

WATERFRONT PORTAGE INLET

Big lot, pleasant home with 2 bedrooms plus studio. Asking $88,750.00. Drivey by 3050 Admirals and if you wish to view it I can arrange this between 9 and 3 or weekdays. Home is tenanted. (MLS 45422).
652-2594 Ron Kerfoot 479-1667
J.H. Whittome & Co. Ltd.

ONE ACRE TREED VIEW LOT on Arbutus Cove, Gordon Head, with beach access. 3,000 sq. ft. 4 bedrooms plus panelled billiard room with fireplace. Separate coachhouse with double garage and self-contained one bedroom ensuite apartment. Private sale. $265,000. Adjoining one acre waterfront lot available at $155,000. Days 381-4444, evenings 477-3849.

OCEAN FRONT SPECIALIST
To be sure about anything you need a specialist. A phone call now to BOB FARRELL will give you this assurance. Whether your buying or selling.
BOB FARRELL 386-3124
SEASPRAY PROPERTIES LTD.

PRESTIGIOUS WATERFRONT estate, well not quite yet, but owner can develop to suit. The potential is all there. 50 acres, 1,000' of waterfront. Good access-road frontage. Hydro and telephone.
This is one of the rare large acreages on beautiful Salt Spring Island. 112-537-5124.

MUST SELL IN ONE WEEK. Summer cottage on Sooke River. Open for offers. Will accept car, trailer, boat etc. for down payment. For more info or appointment to view phone 642-5808, let ring 10 times.

SHAWNIGAN LAKE. TWO RECREATION lots, fully serviced, paved roads. Water sking, boating, swimming. Best offer over $30,000 for both. Phone Ron 479-5942 or 478-1513.

SHAWNIGAN LAKE WATERFRONT with well built 2 bedroom chalet, .6 acre with 66' on water, $59,000. Call Collect 245-4746 after 6pm.

WANTED: WATERFRONT property, Cowichan Lake, private. 479-4819.

VICTORIA WATERFRONT PROPERTIES INC.
388-4477

WANTED: SOOKE OR COWICHAN Lake waterfront lot, no agents. 598-8789.

WANTED: SHAWNIGAN LAKE cottage to buy or rent. 598-8516

258 CONDOMINIUMS

REALSPAN PROPERTIES LTD.
846 BROUGHTON 388-6454

"LORD SELKIRK ESTATES"
$47,900
Spotless two bedroom ground floor unit in quality brick veneer building overlooking Gorge waterway. Two patios, five appliances and access to games room, swirl pool, sauna and super workshop building. A pleasure to show. New MLS
BRENT D. EWING
388-6454 (658-5661)

NEW LISTING
Lovely, 2-bedroom, ground-floor suite in a good area near shopping and bus at the door! Small pets allowed and a realistic price of $39,900. Call to view — vacant so immediate occupancy.
BERNEIDA TAYLOR
477-0191 382-9485
Royal Trust

FAIRFIELD
Immediate possession, delightful 2 Bdrm with ensuite. Neat and prim as a pin, with mirror doors and tasteful decor. Recreation and hobby rooms, plus guest parking. Low M.M. Serious Vendor. Listed $62,900. Call JACK ARMSTRONG 382-6352.
Canada Trust 595-5131

ROCKLAND, 2-BDR. CONDO with fireplace. Owner would like to trade for a 2 or 3-bdr home with some character and formal dining room. Basement not necessary. Prefer Fairfield or South Oak Bay but will consider other areas. Larry Haddon 592-7735. British American Realty Ltd. 385-1431.

LAUREL POINT
Beautifully decorated suite in immaculate condition 2 bedroom, 2 bathroom, 1230 sq. ft. Interesting view of the Inner Harbour $117,000. ML.
LORNE DOYLE 595-1047
Canada Trust 595-5131

WATERFRONT
Three Luxurious 2 br. town homes on picturesque Gorge Waterway. Adult oriented.
TULL DEVELOPMENTS LTD.
592-0662 479-0244

ROYAL WOODS
Studio, 1 bedroom, 2 room loft, fridge, stove and dishwasher, fantastic rec facilities, pool, sauna, whirlpool, tennis courts. By owner, $41,500. 479-2517 or 479-8530.

TWO BEDROOMS, SPLIT level condominium, fireplace, parking, central location, $51,900. Call between 9am-5pm. for appointment to view 386-8435.

2-BDRMS 1½ BATHS $44,500 Pool, sauna, whirlpool, park view. Redecorate for buyer. 479-9693.

SEA VIEW, DALLAS RD. 1 bedroom, $46,000 by owner. 478-4960.

258 CONDOMINIUMS

12.5%

Yes if you can qualify, you can finance one of our remaining deluxe WATERFRONT CONDOMINIUMS (2 bdrms, 2 full bathroom, 3 first line appliances, plush W to W carpets, drapes, 5 rms & 2 patios, central H. water heat, extra parking all within Victoria city limits) and only 15' or 20' from the water's edge. Cash to handle $25,000, and the balance at 12.5% (while they last). Open days 1 to 4 except Monday & Tuesday. Phone 382-4312 or 382-8239, eves. call 477-4662.
Dickie Agencies Ltd.
630 Seaforth Ave.

WANTED 2 BEDROOM WITH VIEW AT LAUREL POINT
Needed by 1st of May. Above the 4th floor. Purchasers will be here the first weekend in May. If you are thinking of selling, call me soon. Purchasers may not move here for a year or two. So why not sell now and rent back from them? Call EDNA SARGENT at 383-2202 or 598-3321.
JACK MEARS OAK BAY REALTY LTD.

BEATS RENTING
This bachelor apartment is in a central location, roomy and in excellent condition. With any reasonable down payment you could certainly buy this home for less than renting anything comparable. Priced to meet the most discriminating budget at $20,500.
REID TOPP
385-7744 388-6275 Pgr 619
GARDNER REALTY (1979) LTD.

LOW MORTGAGE RATE
2-bedroom condo's near Beacon Hill Park. Featuring thermopane windows, fireplace, five appliances and not only the most excellent location in town but a fabulous Mortgage of approx. $53,000 at 11½% due in 1982. Come to 906 SOUTHGATE and see the lovely suites.
BERNEIDA TAYLOR
477-0191 382-9485
SHIRLEY MOLBERG
384-8001 478-5327
Royal Trust

$26,900 — ? CONDOMINIUMS
If you want your own home but can't afford high monthly payments — this is the answer. Rentals are becoming scarce — build an equity and be your own landlord. 1-2 or 3-bdrm condo's or townhouses. To view call MARGUERITE GIST, 721-5220 or 386-6164. CASTLE PROPERTIES LTD.

HARBOUR COURT
These concrete CONDOMINIUMS are right down town on the INNER HARBOUR. Prices from $82,500 to $98,000. Two and three bedroom units available. Purchase price includes washer, dryer, fridge, stove, dishwasher and garburator. For personal tour:
LORNE DOYLE 595-1047
KRIS GUDJONSON 721-3571
Canada Trust 595-5131

BEACON HILL PARK
If you've always wanted to live by the park but worry about the traffic noise, here's your answer. A custom decorated, 2-bdrm., top floor suite, with gourmet kitchen on the quiet side of 906 Southgate. Offers to $74,900.
Charronne L. Douglas/Gracie
VIDCO 388-4232

LOW MORTGAGE
3 BR. One level home in beautiful Dean Park Estates. Numerous assets demand your inspection of this lovely home with spectacular views. The price has now been reduced to $99,500.
656-2427 K. DROST 656-4000
SAANICH PENINSULA PROPERTIES LTD.
656-4000 656-0131

ROYAL WOODS
One bedroom in smart sought after complex. Separate dining room, eating area in kitchen. West exposure. Adult oriented building with indoor swimming pool, tennis court, billard table and nicely appointed lounges. Quick possession $41,000. ML.
LORNE DOYLE 595-1047
Canada Trust 595-5131

JUST LISTED
TREELANE ESTATES. One bedroom, walk out to the water. Good assumable mortgage. $48,500. EXCLUSIVE. Call now to view.
AUDREY MONT
385-7744 598-7598
GARDNER REALTY (79) LTD.

259 TOWNHOUSES

LUXURY TOWNHOUSE SEA AND CITY VIEWS SWIMMING POOL
One of Victoria's most luxurious townhouses, with superb views of the inner harbour from all rooms and patios. Swimming pool. Tiled reception hall, large living room with fireplace and private view patio for that summer evening cocktail, spacious formal dining room with bay window, sunken lounge area with fireplace. Spectacular kitchen with view, adjoining washer and dryer, and a separate breakfast room with sun roof. 3 bedrooms on second floor, master 18x17 with full ensuite and walk-in closet, 3 bathrooms in all. 21'x18' family or party room on third floor with vaulted ceiling and large enclosed patio with breathtaking sea and city views. Underground parking with access direct to reception hall. Small but fully fenced and private front garden. EXCLUSIVE. $227,000. Excellent 11% financing.
TED WALFORD
Residence Office Office (24 hrs.)
598-1420 477-1841
BLOCK BROS. REALTY LTD.

WHAT LOOKS LIKE A SUPERB townhouse development but really are individually owned Strata duplexes? See column 244 under Revenue Properties. BRENT D. EWING, REALSPAN PROPERTIES LTD., 388-6454.

TOWN HOUSE
Wanted, 3 bed rms., bsmt., fireplace, up to $70,000. Quick possession. Call LARRY QUAGLIOTTI 479-6609 or 386-6164 CASTLE PROPERTIES LTD.

WATERFRONT
Two Luxurious 2 br. town homes on picturesque Gorge Waterway. Adult oriented.
TULL DEVELOPMENTS LTD.
592-0662 479-0244

265 HOUSES WANTED TO BUY

OUT-OF-TOWN CLIENT
Wants 2 or 3-bedroom home with or without acreage. Colwood to Sooke. Up to $80,000 cash. Urgent.
ALEX TAIT 477-8522 381-2233
OCEAN CITY REALTY LTD.

$47,000—$62,000
Anywhere in Victoria; have extra purchasers. Please reply quickly, no obligation. PAUL PETERSON 384-2835 or 386-6164 CASTLE PROPERTIES LTD.

REGINA COUPLE
Urgently require 2 or 3-bedroom home close to bus line. Up to approx. $100,000 Cash.
BEN GREIG 598-3105 381-2233
OCEAN CITY REALTY LTD.

FRASER VALLEY FAMILY needs 3 bedroom home in good quiet residential area, not over 15 mins. to city center. Lot size at least 8500 sq. ft. Price up to $100,000. 478-6920.

Jaunty Knit

979

It's quick 'n' easy to knit the cabled coat everyone wants!
For all seasons and all reasons! Use a double strand of synthetic worsted to knit this dramatic, sashed coat with bold collar and cuffs. Pattern 979: Sizes 8-10; 12-14 included.

$1.75 for each pattern — cash, cheque or money order. Add 50¢ for each pattern for first-class mail and handling. Send to: Victoria Press Ltd., Pattern Dept., 109 Crockford Blvd., Scarborough, Ontario, M1R 5B4. Print plainly pattern number, your name, address.

NEW! 1980 NEEDLECRAFT catalog. Value packed! Over 170 designs—all crafts. 3 free patterns printed inside. Send $1.00
132-Quilt Originals....$1.50
131-Add a Block Quilts....$1.50
130-Sweaters-Sizes 38-56..$1.50
129—Quick/Easy Transfers..$1.50
128-Patchwork Quilts....$1.50
127-Afghans 'n' Doilies....$1.50
126-Crafty Flowers....$1.50
125-Petal Quilts....$1.50
124-Gifts 'n' Ornaments....$1.50
123-Stitch 'n' Patch Quilts..$1.50
122-Stuff 'n' Puff Quilts....$1.50
121-Pillow Show-Offs....$1.50
117-Easy Needlepoint....$1.50
116-Nifty Fifty Quilts....$1.50
115-Ripple Crochet....$1.50
113-Instant Gifts....$1.50
110-16 Jiffy Rugs....$1.50
109-Sew & Knit....$1.50
108-Instant Macrame....$1.50
106-Instant Fashion....$1.50
105-Instant Crochet....$1.50
103-15 Quilts for Today....$1.50
101-Quilt Collection....$1.50

Wrap-Tie Treat

Printed Pattern 9205
8-20

FLIRT with the resort sun in this quickie halter dress that can also be an apron. If you wish, spice it up with rows of rick rack for square dancing.
Printed Pattern 9205: Misses Sizes 8, 10, 12, 14, 16, 18, 20. Size 12 (bust 34) takes 4 1/8 yards 45-inch fabric.

$1.75 for each pattern — cash, cheque or money order. Add 50¢ for each pattern for first-class mail and handling. Send to: Victoria Press Ltd., Pattern Dept., 109 Crockford Blvd., Scarborough, Ontario, M1R 5B4. Print plainly pattern number, your name, address.

MORE clothes for LESS MONEY—it's still possible when you sew. Send now for our NEW SPRING-SUMMER PATTERN CATALOG. Over 100 styles, free pattern coupon. Catalog, $1.
107-Instant Sewing....$1.50
128-Patchwork Quilts....$1.50
129-Quick/Easy Transfers..$1.50
130-Sweaters-Sizes 38-56..$1.50
131-Add a Block Quilts....$1.50
132-Quilt Originals....$1.50

265 HOUSES WANTED TO BUY

1. 4-BDRM or 3 plus den, split level home located within easy walking distance of UVIC. Possession negotiable.
2. 4-BDRM family in Esquimalt — up to $75,000.
3. Newer 3-BDRM, 2 bathroom home in Elk Lake area. Large lot or small acreage.

Serious buyers waiting for the above types of property. Please call JOAN HALKO, 477-7121 or 386-1055. A. E. LEPAGE WESTERN LTD.

HELP
Purchaser has sold. Requires newer 3-BDRM home, 2 baths, family room, Colwood-Langford. Please call JOHN HEWER, 477-7121 or 477-8275. A. E. LEPAGE WESTERN LTD.

CALL SERVICE CALL SHANE

If you're thinking of selling your home and want fast, professional courteous service in marketing your home, put me to work for you. Quickly call SHANE BEFURT 386-6164 or 479-0010 res, CASTLE PROPERTIES LTD.

URGENT

Our purchaser needs larger older home in the city of Victoria. Preferably east of Cook Street. Will consider homes in need of updating. Should have adequate garden lot. Early possession desirable.
GALE CHRISTENSON
477-0191 477-7047
GORDON SPACKMAN
477-0191 477-7087
Royal Trust

ESQUIMALT PLEASE!
We won't consider any other area. We're willing to spend up to $60,000 for a two or three bdrm. home with full basement and decent sized lot. If you can help, please call our agent, CHRIS GREIG 386-6164.
CASTLE PROPERTIES LTD. or 386-1296 res.

WANTED GORDON HEAD
2 or 3-bedroom home with basement. Older area preferred. Up to $90,000. Please contact:
LESLEY BARTON
Off. 595-1535 Res. 595-2447
BOORMAN INVESTMENT CO. LTD.

MANITOBA COUPLE
Urgently require two or three bedroom home in realy nice area. Up to $110,000.
598-3105 BEN GREIG 381-2233
OCEAN CITY REALTY LTD.

May 1st Possession Needed
For single parented Mom. 3 bdrm., full bsmt home, up to $75,000. Cash to mortgage. Call LARRY QUAGLIOTTI 479-6609. Castle Properties Ltd. 386-6164.

CASH CLIENTS
Wish to buy home with 2-3 bedrms. Basement if possible. Phone Victor Wong 592-5454. Byron Price and Assoc. Ltd.

CASH PAID
If your house is suitable for rental purposes call my Agents Lee Wrobel and Randy Small. 385-1431. British American Realty Ltd.

YOUNG FAMILY NEEDS REASONABLY priced home. Can be older or needing repairs. No agents. 478-9706.

PRIVATE BUYER LOOKING for sea view home in Gordon head or Oak Bay area. 477-6598.

268 LISTINGS WANTED

CONDOMINIUMS WANTED
LYNN HOLMES—386-6762
LANDMARK PROPERTIES

ALL STAR REALTY LTD.
Homes-Condominiums Wanted
JIM WEST 386-1255

270 EXCHANGE REAL ESTATE

Downtown Investment Trades Considered
Fully leased to yield $32,000. after all expenses, before financing. Large existing mortgage at 10½% can be assumed. Will consider house, etc. — what have you, as down payment. Full price $395,000. Call Peter Margetts 592-2407.
MARGETTS & GOWER
OAK BAY PROPERTIES LTD.

WILL TRADE EQUITY IN apartment blocks for lots or land that can be subdivided. Can handle trades from $75,000 to $300,000. Victoria Press Box 139.

271 LOTS FOR SALE

NORTH SAANICH TREED 1 ACRE LOTS FEATURING: MUNICIPAL WATER
PAVED ROADS
SIXTY ACRE WILDERNESS PARK AND 12% FINANCING
$34,500 $36,500
For details please call Rick at Douglas Hawkes Ltd.
721-5161 384-7128

COACH HOUSE REALTY LTD. 381-5255

BUILDING LOT $17,900
Located in Sooke in area of fine homes. Approx. size 78x129 ft. Level and ready to build upon. Owner will take terms.
SCOTT KENDREW
381-5255

EXPERIENCED BUILDER has selection of one acre lots in North Saanich, suitable for custom building. Discuss your ideas without obligation. Your plans or ours. Fixed price or management contract. Show home available. Anderson Projects Inc. 656-1455.

PANORAMA SEA VIEW OF Brentwood Bay and Saanich Inlet from 13,400 sq. ft. fully serviced culdesac lot on Jedora Dr. Asking $49,500. 652-5722 or 652-1349.

SPARKLING OCEANVIEWS Well treed ½ acre in rustic residential area. Topographical plan included. $29,500. By owner. 658-8687.

PANORAMIC SEA VIEW LOT. Approximately 11,000 sq. ft. On King George Terrace in Oak Bay. By owner. 598-2548 after 6pm.

AT 2420 MALAVIEW AVE., SIDNEY, lot 50x111.8', exsisting sewer and municipal water connections. Private sale, $29,900 cash. PO. Box 2414 Sidney.

10 SCENIC ACRES ONLY minutes from Mill Bay. Good soil. $42,900. For brochure and map, 388-6876.

ARDMORE AREA
1 acre flat, treed lot. Road improvements paid. Surveyed. Culvert in. 658-8741, 383-2431.

ARDMORE AREA, ¾ ACRE, very private and sunny, best offer, excellent financing. 658-8324.

271 LOTS FOR SALE

Park Pacific

Dean Park Estates

Beautiful treed and ocean view lots. One-third acre and fully serviced. Located in North Saanich near Panorama Leisure Centre. Site office open daily from 10:30 to 4:30. Phone 656-7041 or
Mike Ruddy, 656-4089
388-5464, Pager 792
383-4124 anytime
Park Pacific Investments Ltd.

14% FINANCING CLOAKE HILL PROPERTIES NORTH SAANICH
1 acre strata lots, power piped water, tennis facility, walking and riding trails. Price range $35,000-$42,000.
652-3790, 652-2445, 385-5764, 479-4686.

BUILDING LOTS West Coast Road $22,500-$24,500

2 excellent lots just under 1 acre, a short distance past Tugwell Creek. Easy access to community facilities and just a stones throw to the sea. Call NOW:
ROD FINCH 384-1188
Seaspray Properties Ltd.
477-7131

COLWOOD LOTS

Off Lagoon Rd. in Joanne Pl. Lot 8. Excellent custom site. Rothnie Pl. Top of a hill off Wishart Rd. Great view. Lot 10. Ph. KEN MILLAR 478-1721 or 384-8075 Pager 519 anytime

RIDLEY BROS. DEVELOPMENT CO. LTD.

BROADMEAD FARMS
Visit us at our office-display home, 950 Royal Oak Drive
8:30 A.M.-5:00 P.M. 658-5291

DEEP COVE WOODED HALF ACRE
$36,000
EXCLUSIVE
TED WALFORD
Residence Office Office (24 hrs.)
598-1420 477-1841
BLOCK BROS. REALTY LTD.

WILD AND WOOLLY
Two side by side lots ¾ and 1 acre, on a treed south slope with double frontage on Tatlow and Laurel Rds. in Deep Cove. MLS. Asking $26,500 and $27,750. Call K. DROST.
656-2427 656-4000
SAANICH PENINSULA PROPERTIES LTD.

MAGNIFICENT VIEW LOT IN Dean Park, underground services plus treed seclusion. 477-6263.

½ ACRE LOT, WILLIS POINT, near Brentwood, $26,500. 478-6083.

DEAN PARK ESTATES
Partial view, easy to build, fully serviced, $50,000. 656-3206.

273 PROPERTY FOR SALE

7 ACRES
Newly paved cul-de-sac off Old West Saanich Rd. Treed hillside with 560' well, house excavation almost complete, circular driveway and septic field prepared. $79,500 or offer on clear title. 384-3228. By owner, no agents please.

274 PROPERTY WANTED

PRIVATELY. PROPERTY AFFORDING good privacy and sunlight near the sea. Gulf Islands or lower half Vancouver Island, $10,000-$12,000 cash. Any information re: same, appreciated. Also interested in partnership. 477-4561 (collect if necessary)

CASH
Bonified builder developer wants lots and land for subdivision. Quick decision. Phone Kasapi Construction 386-6191 anytime or 592-6081 res.

WANTED TO RENT OR RENT to own piece of land on which to place modular home and large greenhouse. Phone evenings 479-3183.

CASH FOR SUBDIVIDABLE LAND
721—5161 AFTER 5PM

GROUP RETREAT HOME wanted. Gulf Islands preferred. Cliff 652-1289.

280 ACREAGE FOR SALE AND WANTED

PROPERTY OWNERS IF YOU HAVE
Subdividable acreage in the Greater Victoria area? I have a bonafide purchaser. Please call 478-5561 (Office) Pager 388-6275, No. 2764, 474-2744.
PIERRE BERUBE
Block Bros. Realty Ltd.

GULF ISLANDS
½ acre treed building lot with panoramic view of Gulf, Mt. Baker and Gulf Islands. Drive by: Lot 15, Cudmore Road, Ganges Heights. On paved road, hydro and water. Asking $26,750.
RALPH KELLER 385-9741
Henderson Realty Ltd.

10 ACRES
Wooded, 10-acre lot with southern exposure in Metchosin area. Asking $45,000 and must be sold. New MLS. For information call
GALE CHRISTENSON
477-0191 477-7047
Royal Trust

BIDS ARE INVITED ON 11.15 beautiful parklike acres with seaviews located at 10 Hartland Road. Plot plan inside property at end of gravel driveway. Victoria Press Box 234.

10 SCENIC ACRES ONLY minutes from Mill Bay. Good soil. $42,900. For brochure and map, 388-6876.

WANTED: 15-30 ACRE FARM with view. Barn, outbuildings, furnishings and machinery if possible. 479-2684

FIVE 2-ACRE RANCHETTES, 9299 Canora Road, North Saanich. $49,000. 656-2340

47 ACRES HIGHLAND
$98,000. 478-2687.

285 UP ISLAND PROPERTIES

OLD LAKE COWICHAN ROAD
4.23 ACRES
Ten miles west of Duncan, gently sloping—nicely treed. Excellent location for mobile home or small farm - Owners anxious for sale and will consider reasonable offers on $24,500.
Bill Palfrey 598-4210
Island Homes Realty Ltd.
386-7545

MILL BAY
5 ACRES—CLEARED
$31,500
Piped water — Paved roads
11% FINANCING
Rick at Douglas Hawkes Ltd.
721-5161 384-7128

10 SCENIC ACRES ONLY minutes from Mill Bay. Good soil. $42,900. For brochure and map, 388-6876.

285 UP ISLAND PROPERTIES

SAVARY ISLAND LOTS "FAR FROM THE MADDENING CROWD"

Waterfront and inside lots starting as low as $4,500 on this secluded and exciting island. With clean, clear water, miles of sand beach. Clams and oysters. Miles of bike and hiking trails. ACTIVELY LISTING AND SELLING:
Bill Palfrey 598-4210
ISLAND HOMES LTD. 386-7545

DUNCAN EXECUTIVE LAKEFRONT

Over 4,000 sq. ft. of gracious living, sunken living room with white stone fireplace, large den, family room and panelled office. 4 bedrooms, two and half bathrooms. Shower and sauna off the indoor swimming pool. Spanish design, 3½ acres of land fully landscaped to the lake. 350 ft. of lakefrontage with dock for boat or seaplane. Asking $225,000. Contact W. Mott, Victoria Realty Ltd. 386-3585, res. 479-9467.

3.4 ACRES DESIRABLE SEAVIEW land off Cherry Point. Good timber and water. $49,000. 112-743-5434.

YOUBOU, 3 BEDROOM older home, lake views, 12½% financing on $20,000, asking $23,500. 658-5743 or 383-9865.

290 FARMS FOR SALE AND WANTED

SHIRLEY COMMUNITY HALL

Is located just before Sheringham Point Rd. on the West Coast Rd., which is directly across the road from this gently sloping 16-acre farm. With a 3-bedroom home, barn, garage, year-round well on it. 6 acres fenced for farming, the other 10 only partially cleared. Asking $99,900.
LARRY LINEHAM 595-0134
NATIONAL TRUST 595-2121

293 GULF ISLAND PROPERTIES

ON RUXTON ISLAND, SECLUDED furnished A-Frame cottage, 736 sq. ft. on treed 1¼ acre semi-waterfront lot (direct water access but lower tax rate) in sheltered bay with mooring and nice beach. Lots of room for a second prime residence on a beautiful view site facing southwest. $36,000. firm. 592-6936.

VIEW LOT, GABRIOLA ISLAND .56 acre, suitable for summer home. Asking $27,000. 595-9809 or 478-3673.

294 MAINLAND AND OUT OF PROVINCE PROPERTIES

MINI-FARM
A summer show place on 5 plus acres with two pastures, creek frontage, fruit trees, shrubs crescent, water share and under ground utilities. $39,500. 10% down, 9% interest. This price and terms good only with your purchase of existing deluxe double wide mobile home. Cash price $27,500. Located west of Port Angeles and near Joyce School, 6158 Piedmont Road Phone 206-928-3885.

16 ACRE GOOD HOLDING property (app 700,000 square feet). Treed, rolling, all usable. Not in A.L.R. Outside of booming Prince George. Total $28,900. 10% down. Easy terms. 477-7720

5 ACRE INVESTMENT PROPERTY, with well. Close to growing Prince George. $23,500. 10% down. Easy terms. 477-7720

GOOD BUILDING SITE, CITY of Prince George. 10,200 square feet. All services. Total $19,100. Easy terms. 477-7720

HOW TO WRITE A GOOD CLASSIFIED ACTION AD

1—IT'S BEST to start your ad with the name of the article or service you have to offer. If you have an apartment, room, etc. for rent, or property for sale, start your ad with the location.

2—BE CLEAR. Readers respond more quickly to classified ads by giving complete, definite information. Always include the price in your advertisement.

3—MAKE IT EASY for the reader-prospect to reach you. Give your telephone number or your address. If you do not have regular hours, state a preferred time for the prospect to get in touch with you.

4—PLAY SAFE. You get the greatest reader attention by using consecutive insertions. A six-day order is best, costs less, and you can, of course, cancel it as soon as you get the results you want. You pay only for the days your ad appeared. Lower weekly rates are offered to those who advertise their services or products before the public.

5—PLACE YOURSELF in the reader's position and ask yourself what you would want to know about your offer. This will make a good Want Ad.

6—GIVE YOUR PROSPECT every inducement you can to buy. A good classified ad tells the reader what you have to offer, in plain words.

7—TO PLACE YOUR AD, call 386-2121; your directory to fast Want Ad action. A courteous, efficient advisor will be glad to help you word your ad. And remember, Classified Action Ads appear in two newspapers for complete coverage. Telephones are open 8:00 a.m. to 6:00 p.m. Monday through Friday, 8:00 to 5:30 p.m. Saturday. Don't allow the reader to dangle.

Deaths and funerals

305 DEATHS and FUNERALS

BLACKWELL — Dr. Ursula of Victoria, B.C. formerly of Snails Castle Strete near Dartmouth, Devon, England at Royal Jubilee Hospital on March 31, 1980. Survived by her cousin, Mrs. T. A. Walters (Victoria); also many loving relatives and friends.

Services to be held Wednesday, April 2, 1980 at 10:30 a.m. in St. Patrick's Church, Haultain Street, Victoria. Father Laszczyk officiating. Cremation. Flowers gratefully declined, donations may be made to the Canadian Cancer Society, 857 Caledonia Avenue, Victoria. V8T 1E6. Arrangements through the Memorial Society of B.C. and First Memorial Services.

CHRISTENSEN — Suddenly on March 30, 1980, Timothy Lawrence Christensen, age three and a half years. He leaves his loving mother, Loris Christensen, 104-4026 Quadra Street; his grandparents; aunts and uncles.

Service in the Sands Mortuary Limited, "Family Chapel of Memories", 1803 Quadra Street, Victoria, B.C. on Thursday, April 3, 1980 at 11:00 a.m. Pastor H. O. Craig officiating. Interment at the Royal Oak Burial Park.

SANDS—VICTORIA

CULLINGFORD — Agnes Evelyn, at Vancouver General Hospital, March 27, born in Victoria, graduate of St. Ann's Academy. She leaves her husband, John Mitchell Cullingford, Sr., Maple Ridge; sons, James N., Victoria, John M., Jr., Richmond; daughters Patsy, Mrs. R. A. Bratz, Calgary; Laurie, Mrs. Risto Kaltio, Delta; Frances, Mrs. Elmer Engst, Maple Ridge; 10 grandchildren; sister, Mrs. H. T. Harding, Seattle; brother, James K. Nesbitt, Victoria.

Cremation. No flowers, by request. Donations may be made to the Heart Fund. Memorial mass, St. Andrew's Cathedral, 1:30 p.m. Wednesday.

DALZIEL — Passed away peacefully at the Royal Jubilee Hospital on March 29, 1980, Mr. Robert Francis (Bob) Dalziel, age 86 years of 1128 Topaz Avenue. Born in Victoria, B.C. on November 3, 1893 on Pembroke Street. Survived by his loving wife Irene Hazel, at home; sons, Ivel Kenneth (Scotty) and wife Gladys, Victoria, B.C.; Ronney Mervin and wife Marguerite, Eugene, Oregon; Robert Glynn Reid (Spike) and wife Alice, Coquitlam, B.C.; eight grandchildren, Ronnie-Lynne Harris and husband Mark, Portland, Ore.; Robin, Eugene Ore.; Dalene Paine and husband Will, Victoria, B.C.; Bonnie Dalziel, Victoria, B.C.; Terry Dalziel, Coquitlam, B.C.; Tanya, Shaun and Darren Dalziel, Colwood, B.C.; three great-grandchildren, Dustin Harris, Geoff Paine and Riahanna Paine; brother J. W. (Jim) Daziel, Victoria, B.C. Mr. Dalziel, along with his father, Harry and 2 brothers, Jim and Ed founded the Dalziel Box Factory in 1916 and retired in 1948.

Service in the Sands Mortuary Limited Memorial Chapel of Chimes, 1803 Quadra Street, Victoria, B.C. on Thursday, April 3, 1980 at 3:00 p.m., Rev. Canon W. E. Greenhalgh officiating. Cremation. Remains to be interred in the family plot in ross Bay Cemetery. Flowers gratefully declined.

SANDS—VICTORIA

DOHM — On March 29, 1980, at Victoria, B.C., Mr. Lawrence Ernest Dohm, of 1015 Hutchinson Road, Cobble Hill, B.C. Mr. Dohm was a retired electrician. He is survived by his loving wife, Eva; two sons, Peter in Ladner and Thomas in Duncan; two daughters, Mrs. M. Kokura (Pat) of Port Alberni, Mrs. Campbell Douglas (Laurene) in Vancouver; four step-sons, James Belknap, Kelowna, William and Richard in Vancouver, Robert in Wisconsin; 21 grandchildren; two sisters, Mrs. Margaret Hyde in Delta and Sister Edna Dohm in Scarborough, Ontario.

Prayers will be offered on Tuesday, April 1, in Sands Funeral Chapel, Duncan, at 7:30 p.m. Mass will be celebrated on Wednesday, April 2, in St. Francis Xavier Church at 1:00 p.m. with Rev. Father A. E. Leonard the celebrant. Interment in the church yard cemetary.

SANDS—DUNCAN

ELLIOTT — Passed away on Monday, March 31, 1980, Mrs. Althea Estella Elliott of 101-1122 McKenzie St., born in Moncton, N.B. and a resident of Victoria for the past 6 years. She leaves her loving husband Wilmer; one son, Robert of Chapleau, Ont.; one daughter, Mrs. Edgar (Ann) Bateman of Moncton, N.B.; four grandsons.

Service in Fairfield United Church, Fairfield and Moss., on Thursday, April 3, at 1:30 p.m., with the Rev. Joseph Price officiating. Cremation. (Flowers gratefully declined; friends, if desired, may donate to the charity of their choice.) McCall Bros. in charge of arrangements.

ISHERWOOD — Suddenly on March 29, 1980, Mr. John Clifford Isherwood, aged 39 years, born in Prince Albert, Saskatchewan, late residence, 6973 Wallace Drive. He leaves his loving wife, Joan; daughter, Geraldine and sons, Thomas and Ross at home; his mother, Mrs. Leota B. Isherwood; brothers, Joseph, Foster and George and his aunt, Mrs. L. Foster, all of Victoria, B.C. Mr. Isherwood was a member of Haida Lodge No. 166, A.F. & A.M., B.C. R.; Gizeh Temple, A.N.O.N.S.M.; The Victoria Shrine Club and the Elks Club.

Service in St. Mary's Church, 1701 Elgin Street, on Wednesday, April 2, 1980, at 3:00 p.m. Archdeacon Hywel J. Jones officating. Interment at the Royal Oak Burial Park. Arrangements by the Sands Mortuary Limited.

SANDS—VICTORIA

Sleep on dear
good mother,
it has been
long years

Since you left
our hearts
filled with sadness
and tears

Yours was a heart
that was blithesome
and gay

Scattering sunshine
all along
the way

You know how we love
you
and, yes,
love you yet

Though God took you
from us,
we cannot
forget.

JONES — On March 29, 1980, Mr. William John Jones, aged 20 years, born in North Saanich, B.C., late residence, 10433 West Saanich Road. He leaves his loving mother, Pauline; step-father, Gordon; sister, Meena, all at home; grandparents, Sandy and Harry Jones; niece, Josephina; cousins, Harry, Hayword and George Jones, all of Tseycum Band.

Prayers will be offered in the Sands Funeral Chapel of Roses, 9838 Fourth Street, Sidney, B.C., Wednesday, April 2, 1980, at 7:00 p.m. Mass will be celebrated in Our Lady of the Assumption Church, 7726 West Saanich Road, Brentwood, B.C., Thursday, April 3, 1980, at 10:00 a.m. Rev. Father W. M. Mudge celebrant. Interment at West Saanich Cemetery.

SANDS—SIDNEY

KENNEDY — Suddenly, on March 31, 1980, Mr. Herbert James (Bert) Kennedy, aged 67 years, born in Edmonton, Alberta, and a resident of Victoria for the past 40 years, late residence, 205-200 Dallas Road. Predeceased by his son, Kenneth Kennedy in 1970. He leaves his loving wife, Agnes, at home; daughters, Mrs. J. (Joan) O'Ryan, Victoria, B.C. and Susan Whitmore, Bangkok, Thailand; five grandchildren; two great-grandchildren; his mother, Mrs. Georgina Kennedy, Victoria, B.C.; brothers, Miles Kennedy, Victoria, B.C. and Jack Kennedy, Vancouver, B.C.; his sister, Miss Annie Kennedy, Victoria, B.C.; nieces and nephews. Mr Kennedy served with the Edmonton Fusiliers during the Second World War.

Service in St. Andrew's Cathedral, 1204 Blanshard Street, Victoria, B.C., on Wednesday, April 2, 1980, at 11:00 a.m. Most Rev. Bishop Remi J. de Roo celebrant. Interment at the Royal Oak Burial Park. Arrangements by the Sands Mortuary Limited.

SANDS—VICTORIA

MAR — In Victoria, B.C. on March 29, 1980, Mr. Mar Wing How, aged 87 years. Born in Canton, China, late residence, 2852 Shelbourne Street. He leaves his wife, Wong Sue Ying, at home; sons Tommie Yue Wah and Albert Kwok Wah, Victoria, B.C.; daughter Mrs. Ken (May Zone) Wong, Vancouver, B.C.; 11 grandchildren; two great-grandchildren.

Service in the Sands Mortuary Limited "Memorial Chapel of Chimes" 1803 Quadra Street, Victoria, B.C. on Thursday, April 3, 1980 at 1:00 p.m. Rev. Steve Wong officiating. Interment at Royal Oak Burial Park.

SANDS—VICTORIA

MILLER — Suddenly on March 27, 1980, in Ojai, California, Mildred Emily Miller (nee Kipling), born in Victoria and a long time resident of California. She leaves to mourn her loss, sons and daughters and grandchildren in California; in Victoria, her brother, Rudyard T. Kipling and sister, Ruth T. Kipling.

Funeral service was held in St. Andrew's Episcopal Church, Ojai, California, March 31, 1980 at 10 a.m.

SCHROEDER — Suddenly in Richmond, B.C., on March 31, 1980, Mr. Chris J. Schroeder, of 415 Tipton Avenue. Resident in Victoria since 1964, formerly of Vancouver and St. Rose, Manitoba. He is survived by his wife, Suzanne; daughter, Mrs. J. (Jean) Lockett, and two grandsons, of Ottawa; two sons, Robert, at the residence, and Brian, and granddaughter, Linda, of Victoria; also sisters and a brother and their families in St. Rose, Manitoba.

Funeral service on Thursday, April 3, at 4 p.m., in McCall Bros.' Chapel, Johnson at Vancouver Sts., with the Rev. G. Walker officiating. Cremation to follow. In lieu of flowers, donations may be made to the G. R. Pearkes Clinic for Handicapped Children, 3970 Haro Rd., Victoria.

SCIGLIANO — Suddenly on March 30, 1980, in Victoria, B.C., Frank Scigliano, aged 67 years, of 974 Milner Avenue, born in Italy, beloved husband of Maria. He also leaves three daughters, Mrs. S. (Angela) Perri of Calgary, Alberta, Mrs. B. (Rosanna) Perri of Victoria and Joanna at home; two sons, Joe and Emilio, both of Victoria; 15 grandchildren; five sisters, Anna, Angela and Filomena of Victoria, Amilia in Rome, Italy, and Rosa of the family residence in San Giovanni in Fiore, Italy; several nieces and nephews.

Prayers will be offered in McCall Bros. Chapel, Johnson at Vancouver Streets, on Monday, March 31, at 8:15 p.m. and Tuesday, April 1, at 8:30. Mass will be celebrated in St. Andrew's Cathedral, Blanshard at View, on Wednesday, April 2, at 10:00 a.m. with the Rev. D. F. Johnston celebrant. Interment at Royal Oak Burial Park.

THOMPSON — At the Saanich Peninsula Hospital on March 29, 1980, Mr. John Harold Thompson, aged 99 years, late residence 3191 Martindale Road, Central Saanich, B.C. He leaves his son, Jack and daughter, Dorothy, at home. Mr. Thompson was a long time resident of Martindale Road area since 1921.

Service in the Sands Chapel of Roses, 9838 Fourth Street, Sidney, B.C. on Wednesday, April 2, 1980 at 1:00 p.m. Rev. Robert Sansom officiating.

SANDS—SIDNEY

TOOBY — Suddenly on March 29, 1980, Muriel B. Tooby, 106 Eberts Street, Victoria, B.C. She is survived by her loving husband, Perc and son, Howard and his wife, Connie; grandchildren, Dave and his wife, Heather, Janice and her husband, Don McDonald, and one great-grandchild, Ryan. Two sisters, Eva Graham of Vancouver, Grace Souden of England and brother, Jack Winter of England.

Flowers gratefully declined, donations to the B.C. Cancer fund would be appreciated. Memorial service Wednesday, April 2, 1980 at 2:00 p.m. in First Memorial Chapel, 4725 Falaise Drive. Cremation. Arrangements through the Memorial Society of B.C. and First Memorial Services.

WALMSLEY — On March 28, 1980, at Duncan, B.C., Mr. Percy Walmsley, beloved husband of Nondus Walmsley of 899 Government Street, aged 82 years. Mr. Walmsley had been employed by the CNR prior to his retirement, he had been a resident of the Cowichan Valley since 1948. He is survived by his wife, Nondus, two sons, Donald at Boston Bar and Ian of McKenzie; three daughters, Mrs. D. Douglas (Ramona) of Prince George, Mrs. G. Stenmark (Miriam) of Duncan and Mrs. R. Houghton (Faere) of Nanaimo; 21 grandchildren; a sister, Mrs. Evelyn Wilson of Vancouver.

Service for Mr. Walmsley will be held on Wednesday, April 2, in Duncan United Church at 1:00 p.m., with Rev. J. L. Ware officiating. Flowers are gratefully declined. Should friends so desire, contributions to the Heart Fund, Box 73, Duncan, would be appreciated. Sands Funeral Chapel are in care of arrangements.

SANDS—DUNCAN

305 DEATHS and FUNERALS

WILLIAMS — On Saturday, March 29, 1980, in the Memorial Pavilion, Frederick Reid Williams. He is survived by his wife, Ruth; son, Michael, daughter and son-in-law, Elizabeth and Norm Rivers, and their children, Diane, Sonia and Karen; son and daughter-in-law, Gerald and Joan, and their children, Sheryl, Lisa and Mark; and daughter, Rosaleen.

Service on Wednesday, April 2, at 11:00 a.m. in St. Michael and St. Luke's Chapel, Memorial Pavilion, with Padre Tony Roberts officiating. Interment at the Veterans' Cemetery. (Flowers are gratefully declined. Donations, if desired, may be made to the Cancer Fund, 857 Caledonia Ave.) McCall Bros. in charge of arrangements.

God in his wisdom
has recalled

The boon
his love had given

And though the body
slumbers here

The soul
is safe in heaven.

308 CARDS OF THANKS

SHEPHERD - To all my friends and relations. Deep Apreciation for what you have done for me. Thanks to McCalls Funeral Directors.
Tresa (Doll)

309 IN MEMORIAM

LACKIE - James. Passed away March 30, 1968.
To hear your voice and see you smile
Just to sit and talk awhile
Lovingly remembered by his wife Millie and daughter and son-in-law Edna and Cliff Robbins and their family.

PAQUETTE - Bob, who passed away April 1st, 1979.
No dead to us who loved him,
Not lost, but gone before;
He lives with us in memory,
And will forever more.
Forever missed by his loving family.

310 FUNERAL DIRECTORS

McCall's

MONDAY
SCIGLIANO
Mr. Frank
8:15 p.m. PRAYERS
FLORAL CHAPEL

TUESDAY
NELSON
Mr. Archibald
10:00 a.m. FLORAL CHAPEL
SPARSHATT
Mr. Edwin Norman
2:00 p.m. FLORAL CHAPEL
FOREMAN
Mr. Cecil George
2:15 p.m. FAMILY CHAPEL
SCIGLIANO
Mr. Frank
8:30 p.m. PRAYERS
FLORAL CHAPEL

WEDNESDAY
SCIGLIANO
10:00 a.m. MASS
ST. ANDREW'S
CATHEDRAL
WILLIAMS
Mr. Frederick Reid
11:00 a.m. ST. MICHAEL & ST. LUKE'S CHAPEL

McCALL BROS.
Funeral Chapels
JOHNSON AT VANCOUVER STREETS

For Funeral and Pre-Arrangement Information
Phone 385-4465

Sands

FAMILY OWNED and OPERATED
Since 1912

Victoria's 2 Dignified and Reverent Chapels
"Memorial Chapel of Chimes"
"Family Chapel of Memories"

1803 Quadra St.
Your Seven community chapels

VICTORIA	388-5155
SIDNEY	656-2932
COLWOOD	478-3821
DUNCAN	746-5212
LADYSMITH	245-2331
NANAIMO	753-2032

We Care About Vancouver Island Families

Sands

Haywards (B.C. Funeral Co.)
Thomson & Irving

Funeral Chapels
1625 Quadra St.
386-3505

CUNNINGHAM FUNERAL CHAPEL
1155 FORT STREET
Phone 384-5512 or 384-8626
Offering dignified moderate service for all. Geo. S. Cunningham, owner, manager.

FIRST MEMORIAL SERVICES
Serving the Public and Exclusive Area Undertakers for the Memorial Society of B.C.
658-5244.

311 MONUMENTS

STEWART MONUMENTAL WORKS LTD.
ESTABLISHED 1896
Marble fireplace and tabletops.
1403 May St. 384-3452
Memorial of Distinction

Mortimer's Monuments
383-6421
709 KINGS RD. (at Douglas)
FOUNDED 1877

312 FLORISTS

Daisy Chain Florist
382-2518 435 Simcoe St.

gardening
jack beastall

Onion-flies, no fooling

This is April-fool's day but I am not fooling when I suggest a way to resist attacks of the onion-fly, nor when I recommend an attractive border of Chives.

In some districts the home gardeners have practically given up trying to succeed with onions because of the depredations of the onion-fly.

There are several stories around which indicate some other plant close by, or in the onion bed, will keep the fly away.

It seems to work for some, but not for all, or it may be some other factor at work, and just a coincidence that parsley was in the vicinity.

Some of these stories may not be as silly as they sound. It is easy to misinterpret one's findings yet still have a result of some significance.

For example, corn-cockle and sugar beet will not grow together. Farmers laughed when they heard that sugar beet would clear a field of corn-cockle.

However, extended experiments showed that corn-cockle seed will not even germinate when sown next to sugar beet seed, and the sugar beet crop became the standard soil cleaner.

Getting back to onions, it has been noted that the red varieties of onions are less susceptible to onion fly attacks than the white and yellow varieties.

Since there are some excellent red varieties to be had, it may be the way out of the fly problem for the home gardener.

A good keeper with a strong flavor is the Southport Red Globe; other old time varieties are Red Tripoli, and Red Wethersfield.

One old gardening book declares that transplanted onion seedlings from a sowing made during January or February are not attacked by the fly. I wonder if this is still known to be true?

Chives are sold by the bunch which may contain 30 to 80 individual bulbs according to the price. Their close relationship to the onion is recognized as soon as the aromatic foliage is crushed or the clump of bulbs divided.

In use, the tubular foliage is finely chopped for salads, sandwiches, soups, stews, and other dishes where a mild onion flavor is desired. In fact, chives are considered to impart a more delicate and fine flavor than the onion itself.

Many gardeners plant the clump as purchased. In so doing they cheat themselves of a delightful edging to a flower bed or a border, and sometimes of a continuous year-around supply of flavoring material.

The clumps that are marketed develop from a single bulb planted some 24 months previously. A row of single bulbs spaced six inches apart along the edge of a border will soon become an attractive six-inch wide ribbon of green for nine to 10 months of the year.

In the kitchen garden, three or four groups of half a dozen bulbs will give immediate cutting material, and the rest may be planted three bulbs to a hole to develop during the summer.

By late fall these can be lifted, transferred to small pots or boxes, stored in a coldframe, and taken one at a time into the kitchen for use over winter.

Chives bear round heads of tiny rosy-purple flowers which always create interest, but flowering spoils the aromatic qualities of the foliage, although there is no reason for removing the blossom heads from plants in a border.

The plants grown for cutting should be prevented from flowering by removing the flower buds as soon as seen.

NOTICE OF SALE OF MOTOR VEHICLE
Pursuant to the WAREHOUSEMAN'S LIEN ACT

Whereas the owner is unknown and is indebted to the undersigned in the sum of $318.00 plus towing for storage of a '68 Int. Scout, Serial No. 782827G354016, and the said sum ought to have been paid and default has beem made in the payment thereof, notice is hereby given that the vehicle will be sold by Victoria Super Service Towing Ltd., 310 Bay St., Victoria on Tuesday, the 8th day of April, 1980, at 310 Bay St. Dated this 21st day of March, 1980.
Victoria Super Service Towing Ltd.
310 Bay St.
Victoria, B.C.

NOTICE TO CREDITORS AND OTHERS
AUSTIN WILLIAM FLINTON, DECEASED

NOTICE is hereby given that creditors and others having claims against the estate of Austin William Flinton, deceased, late of No. 301-1520 Jubilee Avenue, Victoria, B.C., are hereby required to send them to the undersigned executor at 650 View Street, Victoria, B.C., V8W 2N9, before the 24th day of April, 1980, after which date the executor will distribute the said estate among the parties entitled thereto, having regard only to the claims of which it then has notice.
THE CANADA TRUST COMPANY,
Executor.
Pearlman & Lindholm,
Solicitors.

Vietnam mourns president's death

HONG KONG (Reuter) — Vietnam will observe five days of mourning for President Ton Duc Thang, who died this week from heart and respiratory failure at the age of 91, the official Vietnamese News Agency said.

auctions • appraisals
AUCTION EVERY FRIDAY NIGHT
Kilshaw's OF VICTORIA
six generations

THURSDAY AUCTION 7 P.M.
Zenith Color TVs
Stereos
Loveseats
PROVINCIAL TWIN B/R STE.
Hide-a-Bed
Chesterfield Stes.
Occasional Tables
W&G Twin B/R Suite
MAHOG. D/F TABLE and 4 SHIELD BACK CHAIRS
Loveseat
Settees
China-Glass
Figurines
Appliances
An interesting auction of over 300 items on display daily at
KILSHAWS THURSDAY AUCTION
1115 Fort St.
384-6441

LIVELY ACTION
Oak Bay
AUCTION
WEDNESDAYS
1:30 p.m. and 7 p.m.
We Buy, Sell and Appraise
WEDNESDAY 7 P.M.
MAPLE DRESSER
Outstanding Birds Eye Maple, none other like it.
EXQUISITE WALNUT DINING ROOM TABLES AND 6 CHAIRS
OAK MIRRORED FIREPLACES
COLLECTABLE OAK WARDROBE
CANADIANA OAK ICE BOX
GEORGIAN CHEST
5-Drawer, Brass Fitted.
OAK DINING TABLES
DROP FRONT DESK
Many More Delightful Pieces
ORNATE PUMP ORGAN
With mirror back. A desirable piece of furniture.
APPLIANCES, CHINA, ETC.
Items in our Feature Display Case auctioned at 7 p.m. sharp
CONSIGNMENTS WANTED
2036 Oak Bay Ave.
592-5111

Freighter/Passenger Vessel For Sale

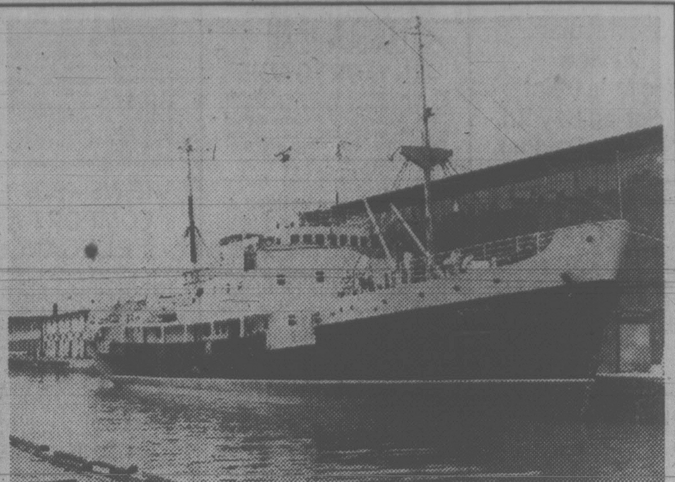

M. V. Nonia

Description: Steel-hulled freighter/passenger vessel. O.N. 198413. Length 204.8 feet overall, 1,174 gross tons, 113 passengers
Location: Argentia, Nfld.
Closing Date: Offers will be accepted until 12 noon AST, May 14, 1980.
To arrange for inspection and for further information please contact:
Mr. D. Levy
Regional Director, Atlantic Region
Crown Assets Disposal Corporation
11-A Acadia Street
Dartmouth, N.S. B2Y 2N1
(902) 426-3935 Telex 019-22537

Crown Assets Disposal Corporation — Corporation de disposition des biens de la Couronne

Special Offer
FOR PRIVATE PARTY CLASSIFIED ADVERTISERS
Use this handy coupon to place your Classified Advertisement and save money

Name ....
Address ....
Phone No. ....
Signature ....
No. of insertions .... Amount Enclosed $ ....

FILL OUT AND MAIL TO
SPECIAL OFFER
Victoria Press,
P.O. BOX 300,
Victoria, B.C.
V8W 2N4.
OR
DELIVER IN PERSON TO
2621 Douglas St.,
Victoria, B.C.

Your ad will run as soon as possible upon receipt of this coupon and payment or please specify consecutive dates.

Classification Number .... 10 WORDS MINIMUM

10 Words for 1 insertion in the Daily Colonist and Victoria Times: $1.20
12¢ for each additional word.
10 Words for 3 insertions in The Daily Colonist and Victoria Times: $2.85
28¢ for each additional word.
10 Words for 6 insertions in The Daily Colonist and Victoria Times: $4.50
45¢ for each additional word.
Victoria Press Box Charge $3.50 per month.
☐ Replies to be mailed ☐ Replies to be held for pickup
All ads must be written in regular classified style, and run on consecutive days.
All real estate, mobile home, rental and business advertising is considered to be commercial advertising and will not qualify for this special offer.
SEND CHEQUE or MONEY ORDER
— NO REFUNDS —

THE DAILY COLONIST AND VICTORIA TIMES

Mt. St. Helen could unleash fiery blast anytime

COUGAR, Wash. (UPI) — Scientists reported Tuesday that fissures and holes formed by the eruption of Mount St. Helens have merged into a single giant crater that could loose a blast of fiery steam and volcanic rock at any time, incinerating everything in its path.

The sharpest earthquakes yet jolted the mountain early Tuesday about 3,000 feet below the summit, and authorities said there was a "good possibility" that lava had climbed to within 3,000 feet of the top.

"I'm scared to death," said Dan Miller, a volcanologist for the U.S. Geological Survey who has studied southwest Washington's volcanic peaks for six years. "It is dangerous and I've heard about sightseers flying over the crater and I shudder."

Almost as if responding to Miller's warning, the volcano triggered another huge blast of rock and steam at 8:16 a.m., sending debris 3,000 feet above its 9,677-foot summit.

Aerial observers in Forest Service aircraft reported that new vents and fissures had been ripped across the top of the mountain and that the volcano's two craters were puffing steam, ash and debris as a single unit and for all practical purposes, had merged into one giant hole.

"What we have is essentially one crater now," said Forest Service spokesman Tom Sayre.

Communities southwest of the cone-shaped peak were dusted by "very abrasive" volcanic ash from the continuing eruption, which began last Thursday.

Muddy-colored, clay-like ash began falling shortly after noon Monday in the Kelso-Longview area of about 75,000 population 40 miles west of the volcano.

"It looks like the cars went through the same flour mill," said Chris Kelly of Longview, "as if someone took a paint brush, soaked it in gray paint, and splattered everything in sight."

There were reports of some volcanic ash being seen in Portland, Ore., and in Vancouver, Wash., across the Columbia River, about 50 miles from Mount St. Helens. Some Portland residents reported smelling sulphur fumes, apparently from the volcano.

Another geologist, Bob Christiansen, said a pale blue flame observed in the bottom of the crater "almost certainly has magmatic gas compounds," meaning it is coming from molten rock.

Forest Service official Jim Unterwegner said strict roadblocks would be maintained in the area. He said if there is a "pyroclastic" eruption — a hot, dry lava flow — "there may be no warning that it's coming."

The largest earthquakes to rock the volcano since it began erupting hit early Tuesday about 3,000 feet below the summit, where Miller said there was a "good possibility" the lava had risen from deep within the earth.

Earthquakes registering 4.7 on the open-ended Richter scale rumbled through the volcano at 12:54 a.m. and at 4:32 a.m., said seismologists at the University of Washington. They were preceeded by another temblor registering 4.6 at 8:39 p.m. Monday.

The previous largest earthquake to shake the mountain, a 4.6 rumbler, occurred at 2 p.m. last Thursday, an hour and 20 minutes after Mount St. Helens first awoke from a 123-sleep with a mighty blast.

★

NO KIDDING?: The road sign telling motorists of high water seems a little superfluous in the floodwaters of the Bogue Chitto near Franklinton, La. Many residents were forced to leave their homes in the worst flooding since the turn of the century.

Quakes in South Pacific

GOLDEN, Colo. (AP) — A strong earthquake has shaken the Tonga Islands in the South Pacific, the U.S. Geological Survey said today.

It was the second quake in the area in less than 18 hours, said Don Finley, a spokesman for the survey's National Earthquake Information centre here. There were no immediate reports of damage or injuries, he said.

The latest quake registered 6.7 on the Richter scale and occurred at 12:12 a.m. Wednesday (3:12 a.m. PST today), Finley said.

The quake was centred northeast of the Tongan capital of Nuku'alofa. The Tonga Islands are located about 650 kilometres directly south of Pago Pago in American Samoa.

Another quake that registered 5.9 on the Richter scale occurred in the same area at 7:42 a.m. Tuesday (1:42 p.m. EST Monday).

Infant deaths jump at Three Mile Island

HARRISBURG, Penn. (Reuter) — State health officials acknowledged Monday that infant mortality increased sharply in the area around the Three Mile Island nuclear power plant following last year's accident, described as the worst involving commercial nuclear power in U.S. history.

The department said infant mortality had increased in a 15-kilometre area around the plant during the six months following the March 28, 1979, accident.

But the department said the cause and significance of the increase were not yet known.

The figures show that from April through September, 1977, there were 20 deaths among children under one in the area. During the same period in 1978 there were 14.

But in the six months after the accident, there were 31 infant deaths, sharply higher than during the previous two periods and about twice the state average.

Dr. Gordon MacLeod, a University of Pittsburgh professor who was Pennsylvania's health secretary at the time, said: "It is highly unlikely that radiation directly caused the increase. But we ought to go looking for causes."

Initially, the health department denied the figures quoted by MacLeod existed. But a few hours later a spokesman acknowledged that the figures had been available to the department for more than a week.

The doctor said psychological stress among pregnant women in the area might have caused the increase. However, MacLeod also said thyroid disorders that could be radiation-related also have increased around Three Mile Island.

New Yorkers bike, jog to work

NEW YORK (UPI) — New Yorkers made it to work today without subways, buses and its major suburban rail link, all shut down by transit workers' strikes for better pay.

Early morning walkouts by Local 100 of the Transport Workers Union in the city and seven operating unions on the Long Island Rail Road forced nearly 6 million daily passengers to improvise ways of getting to their jobs.

Many walked, jogged, hitchhiked or rode bicycles across the Brooklyn Bridge and other major river crossings to Manhattan. Others formed car pools or took taxis in surprisingly smooth flowing traffic during the first morning rush hour of the strike.

Bill Keogh, 22, of Brooklyn, rode a bike to his job with the New York Telephone Co. in Manhattan. He was 20 minutes late but refused to blame it on the transit strike. "I went to the Rangers game last night," Keogh said. "Give me a break."

Tracy Jamar got to her midtown antique shop atop her Arabian horse, Arrow and one man dressed in a business suit zoomed past police officer Ralph Dire on roller stakes. Skateboards also were used by the more daring.

City planners had predicted a transit strike — the first in 14 years — would clog Manhattan with 600,000 automobiles below 59th street, triple the normal amount.

But many people apparently decided to stay home to avoid the traffic crush or to observe the Jewish Passover holiday.

At about 7 a.m., Inspector John Kenny, head of the city police Traffic Division, said, "Traffic at this time is light to moderate."

But city officials later said traffic was building on major arteries and Manhattan streets were filling to capacity.

Several major roadways were reserved for taxis and emergency vehicles and city police set up special car pooling areas and blocked cars with less than two passengers from entering Manhattan south of 96th Street.

Police Officers Richard DeLuca and Steven Hamilton were sent to East 96th Street to direct traffic, but wound up matchmaking.

"I've been doing the cars and he's been doing the people," said DeLuca, as Hamilton tried to find passengers for drivers who had less than two riders.

Mayor Edward Koch, who ordered the city's emergency strike plan put into effect, said: "It is obviously going to be very painful. There will be great inconvenience."

Koch later was cheered at the Brooklyn Bridge by pedestrians who shouted "Don't give in; Don't give up."

Koch responded "We can't give in to unreasonable pressures, right?"

In addition to the transit strikes, work slowdowns were threatened by toll collectors at major crossings but failed to materialize. In Queens, workers for four private bus companies serving 230,000 daily riders also went on strike.

Yamani chides West for wasteful energy use

TORONTO (CP) — Saudi Arabia's oil minister told a conference of Canadian and United States insulation manufacturers Monday that conservation begins at home.

Sheik Ahmed Yamani criticized wasteful refining methods in consuming countries and said oil-producing countries are not solely to blame for soaring energy costs.

He chided Western consumers for maintaining refining systems that waste two to three per cent of their crude input — losses amounting to between 400,000 to 600,000 barrels of oil a day.

He said many existing refinery designs also allow production of large quantities of residual fuel oil — produced as residue after production of premium light products — which is dumped on the market, competing with coal, nuclear power and other fuels at a price below crude.

"As a result of this practice, not only is coal inhibited from attaining its fair share of the market, but also heavy crude oils are in most cases left virtually untapped in their reservoirs."

Yamani warned that existing oil reserves can support current world production for only 30 years, and governments that shield consumers from that reality with price subsidies only harm their long-term interest.

"The price mechanism has proven to be the best tool for promoting conservation, provided that customers are not shielded from its direct impact by . . . price-control measures, sometimes reinforced by consumption subsidies.

"These policies, which are ostensibly laid down to protect the consumer, will ultimately harm his real interests in the long term."

As the scarcest energy resource, oil must receive priority in conservation practices, Yamani said.

Gas should be next, but he said sources such as coal, nuclear, hydroelectric and unconventional fuels were underproduced and must be further developed.

He said coal — which constitutes 60 per cent of the world's fossil fuel resources — provides a more long-term energy base than oil or gas and could support world production for 200 years.

Meanwhile, Kuwait cut its daily oil production by 25 percent today and Libya indicated it will follow suit in moves aimed at conserving reserves but almost certain to help spur another round of oil price increases.

The Kuwaiti Oil Ministry announced effective immediately the Persian Gulf nation was reducing production from 2 million to 1 ½ million barrels a day. Kuwait sells its oil at an official $27.50 a barrel, although little of it goes to the United States.

British steel unions settle

LONDON (UPI) — Britain's two largest steel unions decided today to end their 13-week-old strike, Britain's first nationwide steel shutdown in 54 years and the longest strike to hit an entire industry in the country since World War II.

A joint meeting of the executive committees of the Iron and Steel Workers Confederation and the National Union of Blastfurnacemen voted 42-27 to accept a 15.5 percent raise and ordered their members back to work Wednesday.

Their decision came at the end of a stormy 3-hour meeting at union headquarters as hundreds of angry steel strikers picketed outside demanding rejection of the pay hike and continuation of the walkout until they achieved an overall 20 percent pay increase.

The 15.3 percent increase was recommended by a three-man independent inquiry commission headed by Lord Lever, a former Labor government minister, which announced its findings Monday.

Crossword *By Eugene Sheffer*

ACROSS
1 Amazon estuary
5 Machine part
8 Author of "Atlas Shrugged"
12 River in Asia
13 Biblical name
14 Assam silkworm
15 A kind of leather
17 Paroxysm of pain
18 Ram's mate
19 Social groups
21 He wrote "Winnie the Pooh"
24 Check
25 Entrance
26 Regan's sister
30 The turmeric
31 Garments
32 Part of NATO (abbr.)
33 Durable fabric
35 Portico
36 Noted trumpeter
37 Wasp's weapon
38 Chant
41 Cravat
42 Face of a timepiece
43 Fireplace fuel
48 Leather oil flask
49 Pedro's aunt
50 French river
51 Dregs
52 Cunning
53 Strong, low cart

DOWN
1 Leather moccasin
2 I love (L.)
3 Robot drama
4 Warm
5 Sheltered inlet
6 Miscellany
7 City in California
8 Complain
9 Spirited horse
10 Baseball team
11 Loose, hanging ends
16 Be in debt
20 Frees
21 Refuse of grapes
22 Idea: comb. form
23 Ananias, for one
24 Automaton
26 Amends
27 French novelist
28 Metallic element
29 Biblical king
31 Destruction
34 Wild dogs of India
35 Fretted
37 One of the Caesars
38 Social lion
39 White or Blue
40 Record
41 Serving vessel
44 A fuel
45 "— Town"
46 Money of account
47 Ruler of Tunis

Avg. solution time: 24 min.

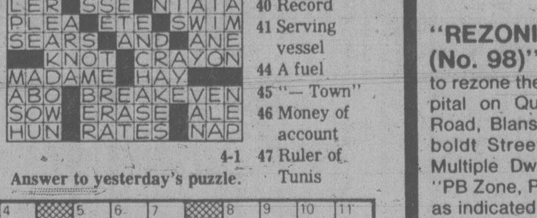

4-1

Answer to yesterday's puzzle.

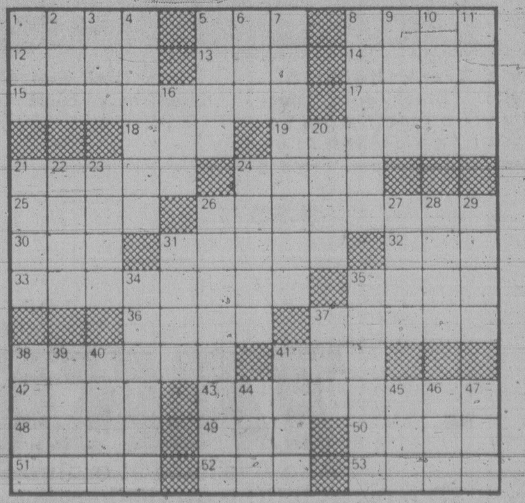

CORPORATION OF THE CITY OF VICTORIA

NOTICE OF PUBLIC HEARING

NOTICE IS HEREBY GIVEN that all persons deeming their interest in the following matters will be afforded an opportunity to be heard before City Council at a Public Hearing to be held in the Council Chamber, City Hall, on **THURSDAY, April 10, 1980 at 7:30 p.m.**

"REZONING BYLAW (No. 97)"
(APC Study Case #214-115 — Bylaws Nos. 97, 98 and 100)
to rezone the Royal Jubilee Hospital on Lee Avenue, Fort Street and Richmond Road from the "R-2 Zone, Two Family Dwelling District" to the "PB Zone, Public Building District" as indicated in sketch plan "A".

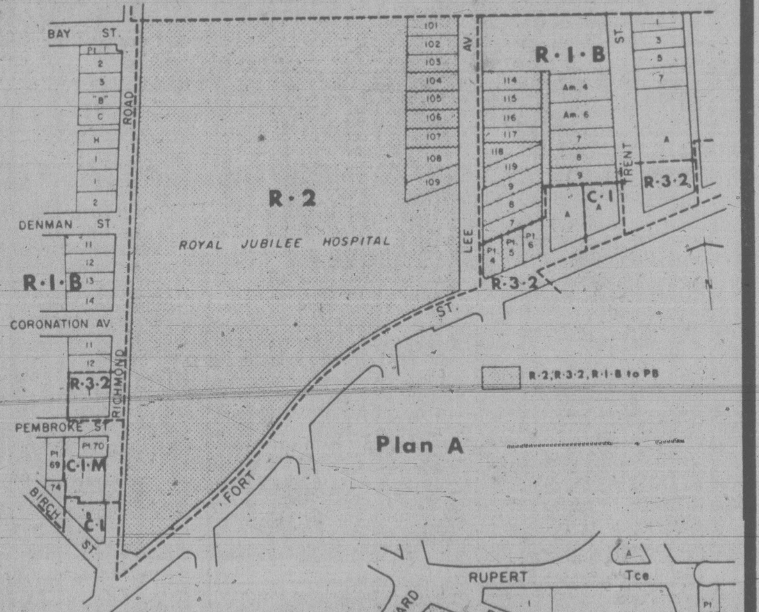

"REZONING BYLAW (No. 98)"
to rezone the Victoria General Hospital on Quadra Street, Fairfield Road, Blanshard Street and Humboldt Street from "R-3-1 Zone, Multiple Dwelling District" to the "PB Zone, Public Building District" as indicated in sketch plan "B".

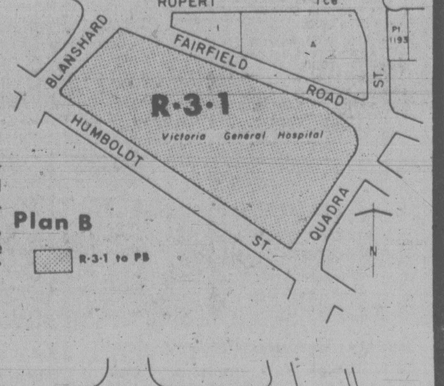

"REZONING BYLAW (No. 100)"
to rezone certain lands on the west side of Dowler Place near Queens Avenue from the "C-1 Zone, limited Commercial District" to the "PB Zone, Public Building District" as indicated in sketch plan "C".

Copies of the draft bylaws may be inspected in the Douglas Street foyer, City Hall, between the hours of 8:30 a.m. and 4:30 p.m. any day City Hall is open for business prior to the hearing. Further enquiries should be directed to the Department of Community Development, Tel.: 385-5711, Local 360.

City Hall
Victoria

Colin F. G. Crisp
Assistant Municipal Manager

Census day in the U.S.

WASHINGTON (AP) — Today is Census Day - the day when the U.S. government is counting on all Americans to stand up and be counted.

It's the day that comes once every 10 years when the government takes an inventory of the people, as required by the Constitution.

Millions of census forms have been sent to American homes, and Census Bureau officials hope most of them will be filled in and mailed back by today.

The information collected is important in many ways.

It's used, among other things, to distribute members of Congress among the states, to redistrict state and local governments and to allocate money for dozens of federal programs.

Historically, one of biggest problems has been missing people.

With more than 222 million people in the U.S., counting them is an enormous undertaking and bureau officials concede some people will be overlooked.

"A complete count — precise to the last person — is obviously impossible. Our objective is to come as close as possible," said Census Director Vincent Barabba.

Officials estimate that as much as 2.5 per cent of the population was missed in 1970.

The undercount has led to proposals that the final figures be adjusted to reflect people who are missed, although bureau officials stress that it would be extremely difficult to determine how many people are missed and who and where they are.

"We need the best information we can get. If we have to admit there is an undercount through error or bias, we may have to consider an adjustment," commented Mike Farrell of the House census subcommittee staff.

Barabba noted that the bureau has a post-census review procedure for local government officials.

They will have a 10-day period to check preliminary census results and compare these with local records to determine if major errors have been made.

Norway mourns as rig towed in

STAVANGER, Norway (Reuter) — A team of investigators on Monday examined the severed leg of the floating hotel which capsized in the North Sea oilfields last week, killing 123 workers.

Norway observed a day of mourning for the victims as the 30-metre-long, 800-ton hollow steel leg, which snapped in a gale last Thursday, was towed to Stavanger.

In a message of condolence to the families of the dead, Norway's King Olav said: "Every Norwegian woman and man bears in his consciousness the incomprehensible tragedy which has taken place in the North Sea."

The government commission of inquiry, headed by Judge Tor Nesheim and including a technical university professor, a North Sea platform chief and an oil workers union representative, spent several hours aboard the leg but Nesheim warned that their investigation could take months.

The leg which sheared off was one of five which supported the semi-submersible platform.

Phillips Petroleum Co., which leased the Alexander Kielland accommodation rig, wrestled Monday with the problems of salvaging the 10,000-ton structure which may contain the bodies of 76 men still listed as missing.

Phillips and government officials decided in principle to tow the rig to Norway. But a 48-metre drilling tower pointing downwards below the upturned rig may scrape the seabed and one towing route passes over a gas pipeline and the other over an oil pipeline, a Phillips spokesman said.

The Norwegian Trades Congress said Monday it will demand compensation for the families of the dead which could total $10 million.

The victims were 94 Norwegians, 24 Britons, two Finns, one West German, one Swede and one Icelander, police said. Another 89 men were saved in an international air-sea rescue.

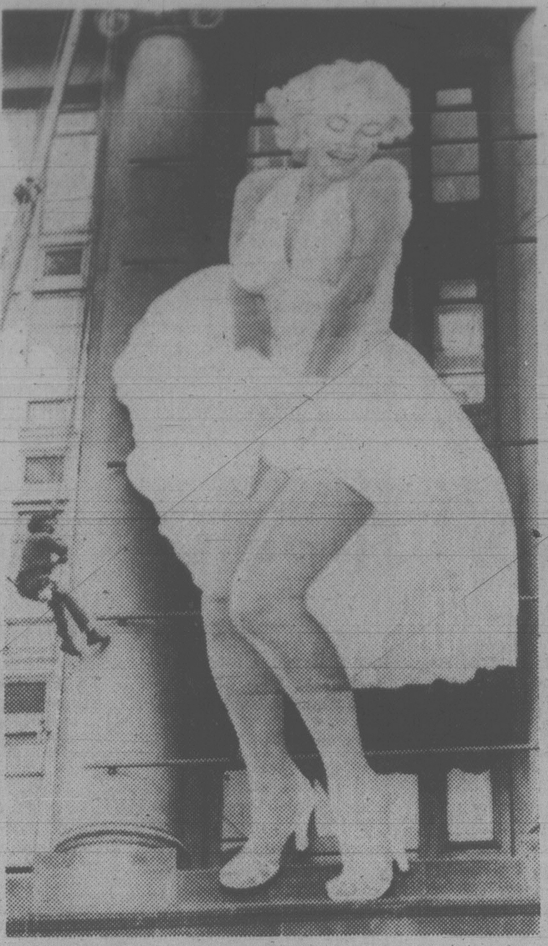

SOME LEGS: This workman stops to inspect his work, erecting a giant cut-out of Marilyn Monroe in a reproduction of a scene from the movie *Seven Year Itch*. The poster went up in Time Square.

New Bogota talks begin

BOGOTA, Colombia (UPI) — Negotiations scheduled for today between leftist guerrillas and Colombian authorities will lead to the release next week of the six remaining non-diplomatic hostages, a government source said.

But U.S. Ambassador Diego Asencio, 18 other diplomats and two Colombian foreign ministry officials will remain captives, the official source said Monday.

Guerrillas of the April 19 Movement holding the 27 hostages in the Dominican Embassy and the Colombian government agreed to send their negotiators in for the eighth round of negotiations today for another try at reaching an agreement to solve the 35-day-old crisis.

The diplomats will not be released because the government "maintains its same position" that it would violate the Colombian constitution to give in to guerrilla demands, the official source said.

The heavily armed guerrillas who seized the embassy Feb. 27 want to trade their hostages in exchange for a $50 million ransom and the release of 311 political prisoners.

Authorities "want to continue the dialogue, but they are not going to give in," the source said. "They want to safeguard the government's sovereignty and not set a precedent in the world."

Guerrilla spokesmen have said they are willing to free the remaining non-diplomatic hostages, which in their view does not include the two foreign ministry officials, "for humanitarian reasons."

Government sources said, however, that the guerrillas' real motive in wanting to release the private citizens among their hostages is to strenthen security over the 13 chiefs of mission and six consuls.

In interviews with the 29 hostages who have already been released, authorities determined that the close watch kept 24 hours a day over the captives has become a strain on the 20 to 25 guerrillas in the embassy.

The last round of negotiations was held last Wednesday and was the longest to date, lasting nearly three hours. The talks have been held in the back of a van parked outside the besieged embassy.

EATON'S

BUYLINE 388-4373

EATON'S SPORTS AND PLAY WEAR SALE

Sporty Velours Polyester/cotton. Royal, red, fuchsia. Sizes 7-14.
Striped top 9.99 **Solid short** 5.99
V-neck t-shirt (not shown) Polyester/cotton. Red, gold or royal. Girls' sizes 7-14. 4.99

Tank Top Red/white, royal/orange, green/black. Sizes S, M, L. Mesh tank with bold numerals. 4.99
Short Polyester/cotton. Royal, red, green, brown. Sizes 8-16. 3.99

Boy's Track Suit 100% acrylic. Black/gold/white, navy/blue/white, royal/red/white, brown/camel/white. Sizes 8-16. 9.99

Girl's Track Suit 100% Acrylic Red, navy, camel, royal. Sizes 7-14. 9.99

Jogging Separates Soft acrylic fleece. Grey/fuchsia or grey/turquoise. Sizes 7-14.
V-neck top 8.99 **Jog pant** 8.99

Active Sportswear Polyester/cotton knit. Fuchsia, yellow or royal. Sizes 7-14.
Jacket 9.99 **T-shirt** 5.99 **Short** 3.99

Girls' Wear, Boys' Wear, Third Floor

TAKE A BREAK..

Also Available at or thru Eatons in Duncan

Store Hours: Monday, Tuesday and Saturday 9:30 a.m. to 5:30 p.m. Wednesday, Thursday and Friday 9:30 a.m. to 9:00 p.m.

More Salvador fighting predicted

SAN SALVADOR, El Salvador (UPI) — Gunfire and bomb blasts rocked San Salvador's fashionable Escalon district just hours before the strife-torn nation's most active leftist guerrilla group today marked its 10th anniversary.

Authorities said they did not know the sources of the explosions and gunfire.

Ten foreign bishops, including San Francisco Archbishop James Quinn, and 18 other clergymen Monday challenged government allegations that leftists were responsible for violence that left 40 dead and hundreds injured at the funeral of slain Archbishop Oscar A. Romero.

Observers said the outbreak of violence in Escalon late Monday could be a prelude to more fighting later today, the 10th anniversary of the founding of the Farabundo Marti Popular Liberation Forces guerrilla group, known as FPL.

Troops in jeeps and armored vehicles imposed an uneasy calm in the capital Monday.

The FPL, founded on April 1, 1970, takes its name from a leftist leader who led El Salvador's masses into an unsuccessful revolt in 1932 in which an estimated 30,000 were killed.

In their statement, the U.S., Latin American and European bishops who attended Romero's funeral said, "Not only is there great falsity in its (the government's) version of the facts, but also in its interpretation of the same."

The statement, also signed by representatives of the National Council of Churches and the World Council of Churches, challenged government claims that leftists created the "great commotion" at the funeral mass and tried to steal Romero's coffin.

The bishops said they saw a bomb thrown from the National Palace near the cathedral, and that gunshots were fired from the government building's second floor.

But junta member Col. Adolfo Majano said Monday the bomb could have been thrown by right-wing extremists but "the direct provocation — the seed of the entire lamentable incident — was the fact leftists were openly carrying weapons."

Officials said the death toll for the bloody Palm Sunday was 31 instead of 40, because the Rosales Hospital double-counted nine bodies. But the International Red Cross said 35 people were killed and 450 were injured, most of them trampled by the panic-stricken mob of 80,000 mourners.

Romero, 62, a 1979 Nobel Peace Prize nominee and outspoken champion of human rights, was felled by an assassin's single bullet through the heart as he said mass March 24.

The archbishop had kept a running tab on peasants slain by government troops and right-wing extremists, had denounced the killings and asked soldiers to disobey orders to kill.

The Vatican's official newspaper L'Osservatore Romano in a front page editorial said the massacre at Romero's funeral "gives further reason for great worry."

"New victims, new blood and new tragedies are the fruits of those who continue in the path of violence and hate," it said.

Zambian report riles Canadians

LUSAKA (Reuter) — Zambian government officials moved Monday to defuse a potential diplomatic row with Canada over a local newspaper article containing sweeping criticisms of Canadian experts helping to run Zambia's state-owned railway network.

The article in the *Sunday Times* of Zambia, organ of the ruling United National Independence Party, quoted informed sources as saying the Canadian experts were using their positions to keep Zambians out of top jobs and to push for the purchase of Canadian railway equipment.

"The methods they use are normally outrageous, sometimes with racial overtones," one source was quoted as saying.

The article also accused the Canadians of trying to cripple the Tazara railway linking the Zambian copperbelt with the Tanzanian port of Dar Es Salaam. The railway was built to divert Zambian trades from routes through white-ruled Southern Africa.

The Canadians play no part in the management of Tazara, which has suffered almost continuously since its completion with Chinese aid five years ago from administrative and technical problems.

Canadian sources here said Richard Veenis, acting general manager of Zambia Railways, and his eight Canadian colleagues, were "extremly upset" by the article. Neither they nor Canadian diplomats here were approached for reaction or comment before the appearance of the unsigned article.

The sources said it would be difficult for the Canadians, who have worked at Zambia Railways since 1971, to stay on unless the Zambian authorities came out publicly in support of their efforts.

The first official Zambia government reaction to the article was a hastily-summoned press conference given Monday by Power, Transport and Communications Minister Kingsley Chinkuli.

Chinkuli denounced the article as being "in bad taste and written by an enemy of Zambia," the Zambia news agency reported.

He told local journalists that the Canadians working for Zambia Railways had proved "not only diligent and reliable but genuinely committed to helping in the strengthening of indepedence through self-reliance." The foreign press was not invited.

Canadian sources said they expected the Canadian high commission to reply to the *Sunday Times* article with a tough point-by-point rebuttal and to press both for it to be printed in full and for the government to issue a formal statement on the matter.

Canadian aid to Zambia runs at between $1 million and $12 million a year, with a total of about $103 million committed to projects now under way.

Slip of knife, slip of tongue

LANSING, Mich. (AP) — Rutilio Oroczo says he heard someone say, "Oops, I cut in the wrong place," during his hernia operation.

Oroczo filed a malpractice suit that was thrown out by two courts. But Monday, the state Supreme Court reinstated his case.

The suit, filed over a 1972 operation at Henry Ford Hospital in Detroit, had been dismissed in Wayne County Circuit Court and the state Court of Appeals.

Oroczo testified that under partial anesthetic he heard someone say: "If you work at what you do, you can do the same way I'm do. . .oops, I cut in the wrong place."

Medical experts testified that Oroczo suffered damage of the type caused by impaired blood supply during hernia repair. "I am hurt for the rest of my life," Oroczo testified. "That is why I'm asking for justice."

Brezhnev blasts 'cliches, twaddle'

MOSCOW (UPI) — Soviet President Leonid Brezhnev urged officials Monday to speak plainly and put an end to bureaucratic "cliches and twaddle" in official Soviet propaganda.

Brezhnev, who has criticized the Soviet press in the past as boring, spoke this time not only from his forum as Communist party leader but as an honored writer.

The Soviet leader Monday picked up his Lenin Prize for literature in honor of his three books of memoirs: "Little Land," "Rebirth" and "Virgin Land."

The books traced his years in party work during World War II and later.

EATON'S
BUYLINE 388-4373

Coming on strong with color and comfort for kids, easy-care convenience for you!

Striped T-Shirt. Polyester/cotton rib knit. Red, royal, gold. Sizes 8-14. **3.99**

Intasia T-Shirt. Polyester/cotton Fuchsia, turquoise, gold. Sizes 8-14. **4.99**

Print Sweatshirt. Trimmed in red, royal or gold. Sizes 8-14. **6.99**

Knit Shirt. White, powder blue or red. Sizes 8-16. **4.99**

Western Shirt. With snaps. Assorted plaids. Sizes 8-16. **9.99**

V-Neck Shirt. Polyester/cotton knit. Grey, brown or blue. Sizes 8-16 **4.49**

Mork Overall. 100% cotton denim. Blue only. Sizes 7-14. **10.99**

Straight Jeans. 100% cotton denim. Blue only. Sizes 7-14x. **10.99**

French Pant. Polyester/cotton. Red, royal, gold, fuchsia. Sizes 7-14. **9.99**

Painter Pant. Polyester/cotton. In Chambray blue only. 7-16. **10.99**

French Cut Jean. Cotton denim. Blue only. Sizes 7-16. **14.99**

Girls' Wear, Boys' Wear, Third Floor

. . . AT EATON'S

Also available at or thru Eatons in Duncan

Store Hours: Monday, Tuesday and Saturday 9:30 a.m. to 5:30 p.m. Wednesday, Thursday, Friday, 9:30 a.m. to 9.00 p.m.

Quality: What it's worth to you. Eaton's series No. 1

Eaton's helps you solve the mysteries of buying a diamond

A.B. especially C's of buying a diamond

Color

Almost all diamonds have some color which adds to the fire of a diamond. Along with carat weight, color is one of the chief factors determining rarity. For example, blue-white diamonds are extremely rare, perhaps two in one million.

Cut

Cut refers to diamond shape and facet arrangement and is done according to precise mathematical formula. The optimum number of facets for a diamond is fifty-eight. And the margin of error between the angles of any two facets that a diamond-cutter can make is one-half of one degree.

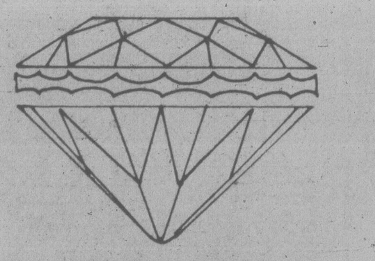

Diamond shape is chiefly determined by the advantages the diamond presents the cutter. Of the fifty odd shapes known, these five are probably the most popular.

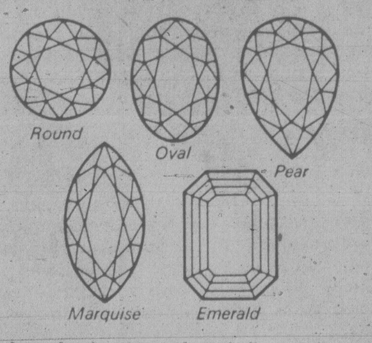

A perfectly proportioned diamond uses its facets to maximize light and reflect it up through the diamond making it bright, fiery and brilliant. An improperly proportioned diamond lets the light leak, reducing its sparkle, life and most importantly, value.

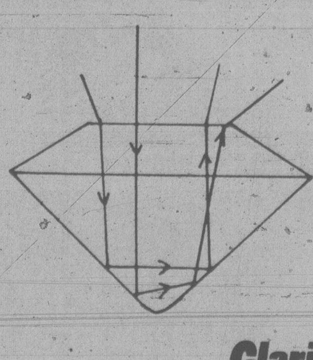

Clarity

This simply tells how free a diamond is from flaws. Most diamonds have small flaws called "inclusions" or "fingerprints". Even flawless diamonds have inclusions but are only visible in the stone under optimum light and when magnified at 10 times its actual size.

Carat

This is a measurement of weight; 142 carats to an ounce; 100 points to a carat. At least half a diamond's rough weight is lost in the cutting. A full-carat diamond, for instance, must weigh at least two carats in the rough. Less than one per cent of all diamonds mined are that big, which is why carat weight accounts so much for a diamond's value.

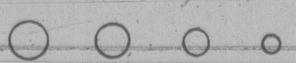

Other enlightening facts about diamonds

Scintillation

You may have noticed that a diamond looks its most exciting when in motion. That is called scintillation, where reflections from as many facets are being exposed to outside light.

Brilliance

Brilliance is the hot, white light seen when looking directly into the stone from the top.
It is the result of internal reflections.

Fire

Fire is the most dramatic light that a diamond unleashes. It emanates from the diamond's unmatched ability to break up white light into the colors of the rainbow. The pursuit of fire makes the cutting of a diamond so critical.

Are diamonds forever?

For all their stellar qualities, diamonds are quite sensitive to abuse. They can chip, crack, even shatter if struck at the right angle. To keep your diamond forever, here are a few things to remember on proper diamond care.

Keep your diamond clean. Light makes diamonds what they are, so keep them clean. Soak them in water and a mild detergent, then scrub with a soft-bristled brush. Rinse with warm water and dry with flannel. A weak solution of cold water and ammonia works well too.

Store diamonds individually. Diamonds can score other diamonds, and will certainly damage other jewellery. When storing them, a fabric lined box for each piece is best. Or rap them individually.

Bleach cannot harm diamonds but it is harmful to gold, and can loosen the mounting. So keep your rings out of wash water.

Be careful where you put your diamond.

Diamonds are a girl's best friend

Although there is a vast number of ways to design a ring, the 4 basic categories are: solitaires, paves, illusions or clusters. The ring you choose will be worn for a long time, so whichever you choose, satisfy your taste.

Solitaire

is probably the most popular style for an engagement ring. Often the stone is set high off the shank, allowing the stone to best display its beauty.

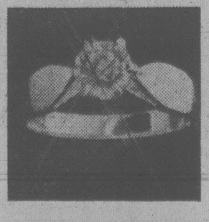

Clusters

are settings in which several gems surround a larger stone. It is a highly attractive design which could double as an engagement ring or dinner ring.

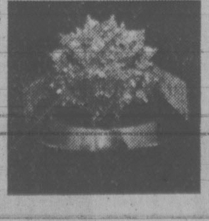

Pave

provides glittery setting by designing many small diamonds into the top of the ring so as to show as much diamond and as little gold possible.

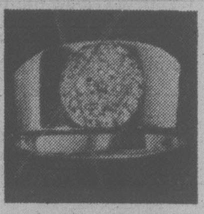

Illusions

use engraved gold to complement a diamond. Well designed illusion settings make a diamond appear larger without increasing the cost.

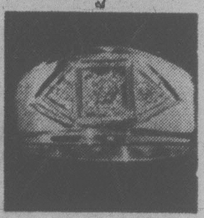

We referred to diamonds as a girl's best friend. But the fact is, diamonds are for everybody, and Eaton's has a diamond in your price range.

A little history, a little mystery, a lot of romance

Somewhere between 750 and 650 B.C., along the course of a river in India man first discovered a diamond. Born from the earth through volcanic eruptions, the diamond emerged as the symbol of power, wealth and love.

What is it about a diamond that has made it the Gem of Gems? Perhaps the best answer lies in the Greek translation of the word "diamond". It means "Unconquerable". And since the beginning of time, man has always been in awe of that which he cannot conquer.

Napoleon acquired the famed Regent diamond to be mounted in the hilt of his ceremonial sword for his coronation; a symbol of his kingdom that he was truly "unconquerable".

The diamond has been considered a symbol of love — and luck. It was the early Egyptians who decided a "vein of love" ran directly from the third finger of the left hand, but it wasn't until the 15th century that a diamond was put there as a promise of betrothal.

Along with the pulling of the heart strings, diamonds have pulled the strings of imagination as well. The gem was believed to cure diseases, avert calamity, and ward off evil spirits.

The diamond has long been surrounded by an aura of mystery and fascination, conjuring up images of wealth, power and love. But for most of us today, buying a diamond can be a somewhat intimidating experience. But it doesn't have to be.

At Eaton's, we hope we can solve some of the mysteries of diamond buying for you. We not only give you information on how to buy a diamond, we give you our a guarantee.

Eaton's Diamond Guarantee

Every diamond sold by Eaton's is insured for one full year against fire, theft and loss. Within three years of purchase you are entitled to a no charge appraisal and a setting inspection, one resizing and a cleaning.

Jewellery, Main Floor

EATON'S

Store Hours: Monday, Tuesday and Saturday, 9:30 a.m. to 5:30 p.m; Wednesday, Thursday and Friday, 9:30 a.m. to 9:00 p.m.

Tonight: Clear
Wednesday: Sunny

Victoria Times

Classified 386-2121
News 382-3131

96th YEAR, No. 247 — VICTORIA, BRITISH COLUMBIA, TUESDAY, APRIL 1, 1980 — 25 CENTS DAILY; 30 CENTS SATURDAY

Iran offers deal if U.S. backs off

The Canadian Press

Iranian President Abolhassan Bani-Sadr offered today to take custody of the American hostages if the U.S. government pledges to abstain from all hostile action and propaganda against Iran until their fate is decided by Iran's new parliament.

In Washington, U.S. President Carter responded by deferring imposition of further sanctions against Iran.

However, it was not immediately clear whether the proposed transfer of the hostages would take place immediately if Iran received the pledges it is seeking from the U.S.

The militants, who have already rejected one attempt by the Revolutionary Council to take custody of the hostages, refused to comment on the offer.

Angry shouts and boos from a throng of 200,000 Iranians greeted Bani-Sadr's announcement, made at rally in Tehran celebrating the first anniversary of the creation of Iran's Islamic republic.

Bani-Sadr then tried to calm the crowd by saying: "I emphasize to you that the hostages will not be freed until the shah is extradited . . ."

An Iranian offer to transfer the hostages had been expected in Washington and President Carter had been holding an announcement of new sanctions against Iran in abeyance. Presidential press secretary Jody Powell said today that Bani-Sadr's announcement is a "positive step."

"Accordingly, we will defer imposing further sanctions at this time," he added.

Bani-Sadr's speech was preceded by a message from Ayatollah Ruhollah Khomeini, read by his son Ahmad, in which the leader of the revolutionary regime launched a bitter attack on Carter and reaffirmed that the hostages will not be freed until the new Majlis is elected, meets and decides what to do with them.

The parliament appears unlikely to debate the issue before the middle of June.

But U.S. officials believe the transfer of the Americans to government custody will lessen the threat to their safety and facilitate negotiations for their release.

Khomeini's message referred to his regime's version — denied by Washington — of two messages Carter sent to the Iranian government last week and said: "Mr. Carter must realize that by sending the ousted shah to Egypt, apologizing for past mistakes and confessing to America's treacheries against the oppressed nations, including Iran, and then asking me to find a solution for the espionage den (Khomeini's habitual term for the U.S. Embassy in Tehran), he is following the wrong path.

BRIDGING TRANSIT GAP: New Yorkers took to their cars and their feet this morning on the initial day of the city's first transit strike since 1966. Here hoards of pedestrians and drivers jam the Brooklyn bridge in a wearying and frustrating attempt to get to work. See story on page 53.

MARCH 30 DRAW

	FIRST SET OF WINNING NUMBERS	SECOND SET OF WINNING NUMBERS	THIRD SET OF WINNING NUMBERS
A	1223	4730	1778
B	872	547	461
C	532	635	799

LOSING TICKETS

A 3890 — B 328, C 561 → A 3890: 9+1=10

A 1481 — B 751, C 729 → A 1481: 10 — 1+0=1

A 1669 — B 859, C 809 → A 1669: 18 — 1+8=9

Tired of being a lottery loser? Read this . . .

By PAUL MINVIELLE

Charlie Lewis can't tell you how to win $1 million in the Provincial lottery.

But Lewis, of 36 Fenton Road, believes he can tell you how to avoid buying a ticket that won't win $1 million, or $250,000, or even $100,000.

How? Charlie called the *Times* Monday morning as most Canadians were digging their Provincial tickets out to see if they could kiss their jobs goodbye and go home — for good.

Charlie's system is simple. He says it only works on losing tickets.

It all sounded farfetched, but after checking one ticket and discovering it worked, it was time to test it in depth.

After testing, we checked with Provincial lotteries officials for an explanation.

They say what Charlie has stumbled on is a security check devised by the British American Bank Note Company, which prints the tickets.

And they say the fact that his theory appears correct is nothing more than a fluke.

Let's review the Provincial numbering system.

There are three boxed numbers, colored green, red and blue and labelled A, B and C respectively.

Box A has four numerals, B and C have three each.

Charlie's way to spot a loser: Take any ticket and add the third number of B to the third number of C.

If it adds up to 9 or less, add 1. For example, if the last digit of B is 2 and the last digit of C is 3, their sum is five.

Because it's less than 10, add 1 and it becomes 6.

If the sum of the last digits of B and C is 10 or more, add the two numbers in the answer. If, for example, the sum is 12, you add 1 + 2 for the answer, 3.

Whatever the answer is, the number will equal the last digit of the box A numbers.

The *Times* testing of January, February and March tickets involved dozens of tickets.

The checking of some 300 April tickets involved all those available at a lottery shop on Douglas and all those on view at The Lottery Shop on Yates Street, as well as at Salt Spring Island shops selling tickets.

They all tested out.

So what, you say, it's all just luck anyway.

Is it?

In the last three Provincial draws under the three-box system, not one of the nine sets of winning numbers could be matched up under Charlie's check.

Want to check for yourself?

The winning numbers in January were A 2666, B 335, C 013; A 3692, B 333, C 377; A 1063, B 467, C 224.

The February winners: A 2398, B 286, C 489; A 2051, B 659, C 035; A 3010, B 742, C 540.

March winning numbers are illustrated on this page.

How many tickets were sold? Is it possible that only 27 tickets out of all those millions printed didn't pass this simple test?

Guy Simonis, the man in charge of the Western Provincial Lotteries office in Winnipeg, along with associate Michelle McBride, called the *Times* today, eager to clear up any misunderstanding.

Simonis explained that while there are 4 billion possible number combinations if you run Box A from 0000 to 4,999, and Boxes B and C from 000 to 999, only 4 million numbers are printed.

So much for a random selection of numbers. It seems the numbers that are printed are very carefully controlled.

Charlie's check, the officials said, has only uncovered a security measure, although why the extra check is needed when the tickets are already printed like money, isn't quite clear.

If you look at the back of the ticket, you'll notice little colored dots. Scrape one with a fingernail and it'll come off. That's to foil counterfeiters, but it seems it's not enough — the number system is also security checked.

And Simonis insists that it's just a fluke that Charlie's check system didn't work in any of the nine number combinations drawn since January.

Although there are only 10 possible numerals that can appear at the end of each boxed number — 0 to 9 — the fact that none of the winning numbers add up under Charlie's check is, he said, just chance.

But that's what lotteries are all about — isn't it?

Visit the stars

Comedian Peter Sellers has a strong chance to win his first Oscar this year in a wide-open race.

A veteran actor who started in the movies in 1951, he could be a sentimental choice of many Academy voters.

He came close in 1963 for his performance in *Dr. Strangelove* but since then has been in mainly hard-comedy roles and has not been seriously considered for an Oscar, despite his reputation as a premier comedian.

Movie critics rate him as a major contender this time for his performance in *Being There*.

Others nominated for best actor are Dustin Hoffman, *Kramer vs. Kramer*; Jack Lemmon, *The China Syndrome*; Al Pacino, *And Justice for All*; and Roy Scheider, *All That Jazz*.

The Acadmey Awards will be announced April 14.

Readers who correctly predict the winners for best actor, actress and movie will have a chance to win a trip for two to Hollywood, in a contest sponsored by the *Victoria Times* and VI*90.

There are also five runner-up awards.

Full details and the official entry form are in an advertisement on page 24 today.

Police step up hunt for 'Poison Gang'

SAN DIEGO (UPI) — Shoppers and store employees today carefully eyed food at Safeway markets in a deadly lottery devised by an extortionist, who dosed pickles and teriyaki sauce with enough cyanide to kill at least six grown men.

A note — signed "The Poison Gang" and taped to a pickle jar — demanded a ransom of 50 diamonds from Safeway, the largest supermarket chain in the country, to prevent more poisoning of food on market shelves.

"There's a real nut out there," said Larry Easter, manager of the La Jolla Safeway. "The guy who did it must be sick."

So far, nobody has eaten cyanide, one of the deadliest poisons known, but poisoned food was found during the weekend at two stores, in La Jolla and the Pacific Beach area of San Diego. The stores remained open, with increased security.

There are 45 Safeway stores in San Diego County, and public health officials were openly concerned by the scope of opportunities for danger.

It is difficult to detect cyanide because its smell is easily masked by food odors and it can be fatal in doses as small as nine one-thousandths of an ounce.

Once the poison has entered the bloodstream, death is almost instantaneous, said Richard Doyle of the Regional Poison Center.

The hunt for the poisoner included not only city police but also the FBI, the U.S. Food and Drug Administration and the state Department of Health Services.

"The part that's serious is where he will strike next, and how it will be forestalled," said Dr. Georgia Reaser, acting chief of the San Diego County Health Department.

Shoppers were still buying from the markets, including the two where the poisoned food was found.

"Sure, customers are talking about it, but I'd say things are back to normal," said Easter, whose store closed Sunday while employees checked all but

See POISON page 12

Dewey's World

"**Flash!** News bulletin! Because this is a Leap Year, **April Fool's Day** has been **postponed** until March 32nd..."

ON THE INSIDE

Charles mingles with 500

A crowd of 500 jammed a Vancouver reception Monday to greet Prince Charles, who is scheduled to arrive in Victoria tonight. Page 3.

Let your TV do the shopping

Vancouver shoppers soon may be able to use their TV sets to shop with if a proposal by a Toronto cable company to take over a West Coast cable-vision firm is approved. Page 9.

Death lurks for children

Death and injury lurk everywhere for school children, says a report prepared by the motor vehicle branch which notes 53 school-age children died and 2,692 were injured during 1978. Page 12.

Get to know a tourist

Victorians can do their bit to lighten the tourist accommodation crunch this summer by renting a room to a tourist. Page 13.

Hunt pays off silver fiasco

The Hunt family of Texas, which made its money in oil and lost hundreds of millions speculating in silver, began selling off its oil properties Monday to make up its silver losses. Page 16.

Ready to blow

Scientists reported today that fissures and holes formed by the eruption of Mount St. Helens have merged into a single giant crater that could loose a blast of fiery steam at any time. Page 53.

INDEX

Births	43	Entertainment	25
Capital Scene	9	Finance	14, 15
Classified	43-52	Gardening	52
Comics	42	Lifestyles	29-33
Deaths	52	Sports	18-22

Loud yelling's only way

By WALTER STEWART
FP News Service

MONTREAL — The Royal Bank is thick as mud about the whole thing.

Financial Collection Agencies is sorry as it can be.

Both agree that Canadians have reason to be concerned about the way banks and collection agencies police accounts. Both say that what happened shouldn't have happened.

But there are no guarantees that it won't happen again.

Synopsis of previous installments: On Jan.25th., I received a telephone call from a collector for Financial Collection Agencies at my home in Ottawa, dunning me for a $200 debt owed to the Royal Bank in Winnipeg by another Walter Stewart.

Two months of letters, calls, and complaints failed to dislodge the collector from my trail.

Finally, the Royal Bank closed my file, not because it was satisfied that it had the wrong man, but because it couldn't prove I was the deadbeat in question.

Don Ledwos, the Royal Bank loans officer in Winnipeg put it graciously. "It wasn't worth it, to continue the pursuit of such a small sum."

When I complained through the columns of this newspaper, it became worth it, and when I went calling on Royal Bank headquarters here, I was taken straight to an interview with Rowland Frazee, the bank's president.

He showed me a letter from Gerald R. Stephens, executive vice president of Financial Collection Agencies, noting that his company had blundered and stating that, when I denied the debt, his collector should have done a lot more checking before harassing me again.

Stephens also acknowledged my concern that a more timid victim faced with such harassment, might pay up, even if he owed nothing.

See YELLING page 12

local

Rent a room to a tourist

By AL FORREST

New Visitors Information Centre president Les Wood has activated a summer emergency housing committee in a bid to beat Victoria's shortage of hotel rooms.

"We are facing a serious problem," he said in an interview.

"Some downtown hotels were filled to capacity in March. In March — it's incredible.

"The Empress has already had to cut off bookings on groups for the summer. They have more business than they can handle."

Wood said Victoria desperately needs new hotels to cope with the growth in the tourist industry.

Visitors are arriving in large numbers not only in July and August but in spring and fall as well.

Some motels have eliminated their special rates in spring because it is no longer an off-season, Wood said.

Meanwhile, the VIC will ask Victorians to make rooms available in their homes on a rental basis to handle the overflow this summer.

"We have been promoting Victoria vigorously for three years and it's starting to pay off. But we do have an accommodation problem."

Wood said the marketing budget has been curtailed from $100,000 last year to about $62,000 in 1980.

This will be a year of financial caution for the VIC.

"We ran into a deficit of $4,000 last year and we don't want to repeat that mistake. We had a good program but we just got a little too ambitious."

In November the deficit had been estimated at a troublesome $26,000. With some cost-trimming, however, it was reduced to $4,000 by the end of the fiscal year in mid-January.

"We will end in the black this year, I will guarantee that."

Wood said 1980 could be a year of significant organizational change for the tourist industry. Some form of merger is possible with the Pan Pacific Convention and Trade Centre.

"We might carry out all convention and tourist promotion from the Causeway office, or we might divide the responsibilities. It will be several months before this is sorted out."

The VIC was created to look after tourists when they arrive in Victoria. Other organizations were to carry out external advertising functions.

But Wood said in the middle of the 1970s, when Victoria had an economic slump, the VIC launched a vigorous external marketing program because nobody else was doing the job.

In 1979, the marketing program got a little out of hand with costs exceeding revenues. Now, in what may be the last year that the VIC will carry out external marketing, the expenditures will be restrained.

Wood said that, ideally, he would like to see all Victoria convention and tourist activities under one roof.

However, the experience of other cities has been mixed. In some cities it works well but in other places it's a problem.

"The people in Calgary advise me to stay out of the convention business and leave it to some other group because it's a real hassle. The final decision will probably be made by the Pan Pacific people as soon as they get organized."

He said he doesn't expect the reorganization to take place before November.

Funding for the VIC's activities are in good shape, although Wood is hoping for a larger sale this summer in Victoria trade dollars.

"We sold 91,000 last year and only about 6,000 were bought by Victorians. These are good souvenirs and they may be valuable some day. But the main purpose is to support the tourist industry.

"We know the tourists will buy them but we hope more Victorians will help out with the program."

Convention activities under the Pan Pacific group will also be in goodshape, he said.

A one-per-cent increase in the business tax will provide funding for them, starting in November.

"It looks like a good year if we can solve the hotel room shortage."

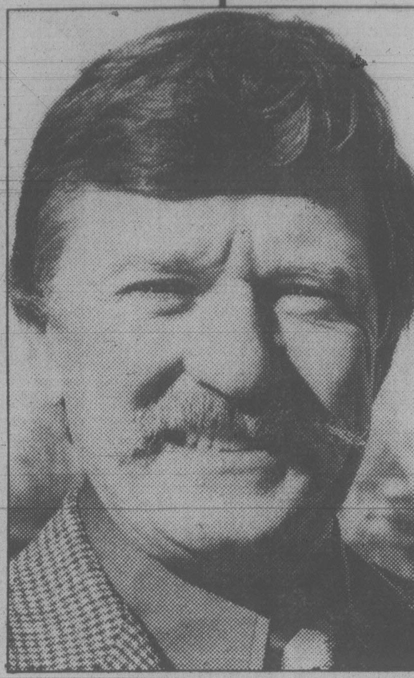

Wood: 'Serious problem'

TOWN TALK

Little **Adam** just couldn't wait to play an April Fool's Day fastie on his mother **Georgina Fulmore** of 1032 Bewdley.

She was being rushed by ambulance to hospital in advanced labor this morning when Adam gave notice he wasn't fooling.

Ambulance attendants **Bob Durie** and **Bill Colley** recognized the time had come and pulled over on Esquimalt Road where at 6:18 a.m. the delivery was made.

Adam, who weighed in at nine pounds 10 ounces, and mother are doing fine in Victoria General Hospital.

* * *

Truckers tied up by the strike against CP Ferries are crying the blues over lengthy delays at B.C. Ferry terminals but apparently the emergency isn't serious enough to interrupt their weekend.

The truck ferry Queen of Alberni ran back and forth between Swartz Bay and Tsawwassen all last weekend but it carried campers and cars, not loaded semis.

Transportation Minister **Alex Fraser** says: "We could have had 300 or 400 drop trailers over here Saturday or Sunday, but the trucks weren't there to be hauled."

Some emergency.

* * *

Former Victoria Symphony conductor **Laszlo Gati** keeps on the move, guest-conducting in various places while acting as music director for the Windsor Symphony.

He is now conducting at the biennial Canadian Festival of Youth Orchestras at Banff. Last Sunday he conducted the Edmonton Youth Orchestra and this Thursday he will be on the podium for the Niagara Youth Orchestra.

Speaking of former Victoria Symphony conductors, **Hans Gruber**, the conductor who preceded Gati, and helped to initiate the idea of the Conservatory of Music, paid a one-day visit to the city this week. He came from Toronto specifically to hear the University of Victoria performance of Haydn's *The Creation*.

"I would go to the ends of the earth to hear that work," he said.

Well, at least Victoria is the extreme western limit of Canada.

* * *

Tourism Minister **Pat Jordan**, carried away with her own rhetoric, recently referred to "quality guests" visiting B.C.

Opposition members wondered out loud how one differentiates between a quality tourist and the ordinary kind.

Now NDP house leader **Frank Howard** has given notice of questions to be asked in the house.

"Has the minister developed a guideline or definition for the phrase quality guest?"

If so, has she informed federal immigration authorities so they may be "appropriately guided in their examination of tourists who come to Britsih Columbia"?

* * *

Debate on Premier **Bill Bennett's** estimates is in its second week with the opposition still hammering away at its contention that the premier tried to sell uranium in Europe during his 1977 visit.

Bennett says he didn't.

He told the house he understands from corridor gossip the NDP intends to spend about five weeks debating estimates. He expressed the hope they will spend some of that time on the other ministers.

* * *

Reynolds school principal **Dan Horovatin** got a bit of a surprise Friday morning when he arrived to find the foyer had been turned into a parking lot.

A Honda Civic and several other cars were sitting in the lobby.

It turned out to be a prank to draw attention to a weekend demolition derby to raise money for the school's outdoor education program.

Horovatin, who was not informed of the publicity stunt, was slightly amused but concerned about fire regulations.

"After they had their fun we made them remove the cars," he said.

* * *

Sports columnist emeritus **Eric Whitehead** has landed a new job.

He has been appointed a special consultant to the ministry of the provincial secretary and government services.

Whitehead, who retired last month after 33 years with the *Vancouver Province*, will advise the more than 60 sport governing bodies in the province about government programs, act as trouble-shooter and promote relations between the ministry and sporting organizations.

* * *

Chinese Village Restaurant owner **Jack Lee** has been named Man of the Year by the Restaurant and Foodservices Association of B.C.

It's the first time that a Victoria restaurateur has won the award which is presented for contributions to the industry, the association and excellence in restaurant management.

Lee opened the popular restaurant — his first — 14 years ago.

* * *

Library regulars take note:

Relocation of Victoria's main library from the old Carnegie Building at Yates and Blanshard to new premises at 735 Broughton is scheduled for Thursday.

The move will take about a month to complete as movers shift the more than 200,000 books, plus countless magazines, records, casettes and files to the new quarters.

The public can help ease the burden by stocking up before the library closes at 6 p.m. Wednesday. The more books taken out by patrons the fewer will have to be moved.

The new library will open to the public at 9 a.m. May 2. Until then bookworms will have to patronize the branch libraries in Greater Victoria.

Police find knife

Saanich police have in their possession a 10-inch carving knife which they are examining as the possible weapon in the St. Patrick's Day killing of a 31-year-old Saanich woman.

A police spokesman said today the knife was found Saturday morning by a visitor from Edmonton strolling on the beach at the end of Ardmore Drive near Resthaven.

The knife was about 50 feet out from shore and visible because of an extremely low tide.

The body of Barbara Marion MacKay was discovered March 18 bound in plastic bag in a boat parked in the driveway of a home in Sidney.

The body had multiple stab wounds and police believe the woman was killed at her home at 5420 Old West Saanich Road the previous evening.

Charged with first-degree murder is Dennis Barry McFadden, 29, of 10327 Bowerbank.

Bill Halkett photo

Paul Merrick, left, and George Giles show what centre will look like.

Centre model draws praise

By NORMAN GIDNEY

The trade and conference centre proposed for the Victoria waterfront will be a low-profile, brown brick structure terraced from Wharf Street down to the Inner Harbor with lots of glass and public open space.

A scale model of the design by Merrick Chandler Kennedy architects of Vancouver was presented to near-unanimous praise at city hall today.

It consists of two main auditoriums, one 16,000 square feet and the other 10,000 square feet, linked by a glass-roofed lobby. A maximum of 1,600 people can be seated in the large hall.

On the harbor side of the site at the foot of Fort Street will be a series of plazas with steps leading down to the edge of the water, with access to commercial marina space.

A third separate structure will be a 250-seat theatre with smaller meeting rooms which could be used for federal-provincial conferences and similar gatherings.

There will be a restaurant adjacent to this building, which will also cover the entrance to the 250 parking spaces which extend underground on two levels.

George Giles, deputy minister in charge of the B.C. government's Provincial Capital Commission, which is building the centre, said the latest estimates of the cost are between $7.5 and $8 million.

City council's land use planning committee, composed of Mayor Bill Tindall and aldermen Bob Wright, Bill McElroy, Ken Sinclair and John Cooper, voted unanimously to issue the PCC with a development permit, subject to some fine tuning of the design in co-operation with the city's planning department.

One significant change since conceptual drawings of the project were first presented last November is the removal of a clock tower-cum-observation lookout.

Architect Paul Merrick's slide presentation included views of the tower, which would stick up 60 or 70 feet above the site and partially block the view from Basion Square.

But when he unboxed the scale model and placed it on the committee room table in front of council, Merrick snatched the offending protuberance.

He said it has been scrubbed from the design at the request of Finance Minister Hugh Curtis, who has responsibility for the capital commission, but the trade centre will be built with foundations for the tower if the government changes its mind.

Giles also said city council's advisory design panel had some misgivings about the tower.

Ald. Robin Blencoe was the only elected official at the joint meeting of council's two main committees to question the basic design. He said there should be further work to get public opinion on what the property should be used for.

The site is at the edge of the historic location of the first structure in the city, the old Hudson's Bay Company fort. More recently it was the controversial Reid site, where a developer planned to erect three massive high rise hotel towers.

$268,850 allocation for Colquitz project

The Provincial Capital Commission will spend $268,850 on development of Colquitz Creek park in Saanich.

Finance Minister Hugh Curtis announced cabinet's approval for the expenditure today.

Phase one of the park beautification project will begin this summer as a joint venture of the commission and Saanich municipality.

The park, 1.8 kilometres long, stretches from a point on the Trans-Canada Highway northwest to Panama Flats.

It is a proposed link in an eventual connecting park system which will include the Gorge park, Swan Lake, Elk Lake and Beaver Lake parks.

Phase one will include construction of several weirs and pedestrian paths, the planting of trees and shrubs, improvement of pedestrian areas and construction of a small parking area.

That phase will be completed by the spring of 1981. Phase two will include construction of pools connected by cascades and more parking space.

"Colquitz Creek has been in the past a noted spawning ground for salmon and is also well known to the area's trout fishermen," Curtis said.

"I would like to see the creek return to its former prominence as a fish habitat."

$150 fine, costs for towaway firm

A Victoria towing firm was fined $150 and assessed costs after being found guilty Monday in provincial court of breaking a city bylaw.

Judge Blake Allan levied the fine after finding Gordon's Towing of 5[illegible] Songhees guilty of failing to return half a $16 towing charge to Debra Hronek, of 973 Weaver Place in Langford. Her vehicle was towed away Sept. 6 from the northeast corner of Blanshard and View.

Allan ruled the towing company violated a bylaw which requires a towing firm to return one-half of the towing fee in cases where the vehicle owner can prove a valid ticket was purchased but was inadvertently not placed on the vehicle's dash.

Allan also awarded the woman $38 in costs, which included the $8 to which she was entitled.

TORONTO STOCK EXCHANGE TRADING

Distributed by CP

Toronto Stock Exchange—Apr. 1

Complete tabulation of Tuesday transactions. Quotations in cents unless marked $. z—Odd lot, xd—Ex-dividend, xr—Ex-rights, xw — Ex-warrants. Net change is from previous board-lot closing sale.

Stock	Sales	High	Low	Close	Net Ch'ge
A.G.F.M	3600	355	355	355	
Aby Gln w	150	$7	7	7	+ 3/8
Abti Prce	3695	$19 3/8	19	19 3/8	+ 1/4
Abitbi 10	2754	$49 1/2	49 1/2	49 1/2	
Adanac M	3000	450	450	450	+10
Advocate	150	195	195	195	— 5
Afton Min	300	$23 1/2	23 1/4	23 1/4	— 1/4
Agnico E	3400	$11 1/4	10 3/4	10 7/8	+ 1/8
Akaitcho	1200	170	165	165	+ 5
Albany	10420	250	235	240	— 4
Alt Energy	5672	$48 1/4	47 5/8	48 1/4	+ 1/4
Alta Gas A	24169	$25 1/2	25 1/4	25 1/2	+ 1/8
Alta G D p	z6	$272	272	272	
Alta G F	700	$24	23 3/4	23 3/4	— 1/4
Alta G 9.76	100	$24 1/4	24 1/4	24 1/4	
Alta G 7.60	100	$19	19	19	+ 1/4
Alta G 6 3/8	15665	$35 3/8	35	35	
Cad Frv A	100	$7 3/4	7 3/4	7 3/4	— 3/8
Cal Pow A	6272	$43 1/4	42 1/2	43	
Cal P 7 p	100	$82	82	82	— 8
Cal P 10 p	120	$95	95	95	+ 2
Cal P 9.75	z20	$96	96	96	
Cal P 2.36	225	$23 1/2	23 1/2	23 1/2	+ 1/2
Cal P 8 3/4	150	$92	92	92	
Calvert	9200	275	270	275	— 5

VANCOUVER

Complete tabulation of Monday transactions. Quotations in cents unless marked $. Net change is from previous close of same lot type.

Resource and Development

Stock	Sales	High	Low	Close	Net Ch'ge
Aaron	300	455	455	455	
Abella	15600	210	195	200	—5
Action	5600	190	165	165	—20
Agassiz	7800	161	150	150	—10
Aleta	5900	115	100	114	+14
Altex	500	136	136	136	—4
Am Flrit	6550	565	520	535	+ 10
Am Pyd	6980	275	260	275	+35
Amflo	5400	425	415	415	
Andex	22200	80	73	75	—8
Anglo Bo	9450	270	251	270	+5
Arcdia	7000	60	55	59	

today's markets

Toronto

The Toronto stock market was up sharply in moderate mid-afternoon trading today.

The Toronto Stock Exchange said 20 million common shares of Dalco Petroleum Ltd. will be posted for trading at the opening April 3.

The exchange also said common shares of Canadian Hidrogas Resources Ltd. were removed from the trading list at the opening Tuesday. The company has become a wholly-owned subsidiary of Stratfield Investments.

Among industrials, Dome Petroleum jumped 2 3/8 to $65, Gulf Canada 1 3/4 to $131, Husky Oil 1 1/4 to $78 1/4, Bow Valley Industries 3/4 to $42 3/4 and Dominion Bridge 3/8 to $15 3/4.

Allarco Developments dropped 7 1/2 to $69 1/2, John Labatt B 2 to $21 3/4, Asbestos Corp. 1 1/2 to $33, Walker-Gooderham 1/8 to $32 7/8 and Inco Ltd. 1/8 to $27 1/4.

McIntyre Mines gained 2 1/2 to $54 1/2, United Keno Hill 2 1/8 to $32 7/8 and Hudson Bay Mining and Smelting 1 3/4 to $25 3/4. Camflo Mines fell 7/8 to $17 and Sherritt Gordon Mines 3/8 to $13 7/8.

Ranger Oil Canada rose 1 1/4 to $25 1/4, Numac Oil and Gas 1 to $32 1/4 and Canada Northwest Land 3/4 to $18 3/8. PanCanadian Petroleum lost 1 to $71 and Mountain State Resources 5/8 to $10 1/8.

Vancouver

Prices were up in heavy trading today on the Vancouver Stock Exchange. Volume at 11 a.m. PST was 2,119,928 shares.

Of the stocks that traded, 196 advanced, 78 declined and 146 remained steady.

B.C. Resources Investment Corp. led trading in the industrials and gained .22 to $6.85 on 26,800 shares. Ardiem Industrial Corp. remained steady at .28 on 3,500, Grouse Mountain was unchanged at .55 on 2,200 and Hal Roach Studios held at $2.25 on 1,000. Proflex Ltd. was unchanged at .23 and Potter Distillers A remained steady at $1.30.

New Frontier Explorations led resource issues and rose .20 to $6.05 on 37,200 shares. Copper Lake Explorations advanced .05 to .50 on 36,700 shares, Pacific Resources gained .08 to .58 on 33,600 and Thunderwood Explorations dropped .01 to $1.02 on 27,500. CDR Resources Inc. declined .04 to .75 and Sable Resources gained .02 to .78.

Brit Silbak Premier led curb exchange traders, remaining steady at $3.80 on 352,150 shares. Logan Mines Ltd. gained .09 to $1.05 on 36,300 shares, Himac Resources Warrants remained steady at .03 1/2 on 25,900 and Northern Lights advanced .02 to .59 on 20,500. Tagus Resources gained .10 to $1.80 and Paragon Resources Warrants rose .02 to .27.

New York

The stock market pushed ahead today, extending the rally from last week's silver debacle.

The market has risen steadily since it hit five-year low last Thursday afternoon in a crisis atmosphere caused by forced selling of the Hunt family's silver holdings.

The recovery of stock prices was aided by a stabilization of the silver market. The price of silver for April delivery reached $15.50 an ounce Tuesday, against $10.80 last Thursday.

Analysts said the rally in stock prices ran into some resistance, however, as traders' attention turned back to recession worries.

The stock markets planned to operate on normal schedules despite a transit strike in New York.

Virginia Electric and Power led the active list, up 3/8 to $10 1/8. A 250,000-share block traded at $10.

London

The London stock market was higher near the close of quiet trading today.

The *Financial Times* index gained 5.3 to 432.3.

Industrials, banks, oils and golds advanced.

Canadian stocks firmed.

$ EXCHANGE

IN VICTORIA today purchase of U.S. funds in terms of Canadian dollars is 1.1920 for cash, 1.1925 for cheques and 1.1520 for coins. Selling rates are 1.2060 for cash and 1.2045 for cheques.

IN MONTREAL, the U.S. dollar in terms of Canadian funds at noon was down 1/25 at $1.1716. Pound sterling was down 11/20 at $2.4686.

IN NEW YORK, the Canadian dollar was up 3/100 at $0.8535, and pound sterling was down 3/5 at $2.1070.

Closing averages

TORONTO

Comp.	1807.78	+10.20
Metals	1849.94	+19.41
Golds	2720.16	—56.60
Oil, gas	3894.12	+38.89

Volume: 4.6 million.

NEW YORK

Ind.	784.47	— 1.28
Trans.	247.47	+ 1.17
Utilities	101.45	+ 1.75
Comp	283.72	+ 1.00

Volume: 32.2 million.

Cattle

CALGARY (CP) — Receipts to 11 a.m. today at the Calgary public stockyards totalled 400 cattle and calves consisting of a normal supply of slaughter steers and a light run of slaughter cows.

Trade was dull on all classes from local buyers. A1-2 steers sold $2 lower. Too few slaughter heifers sold to quote. A light run of D1-2 cows and a normal run of D3-5 traded steady. Good bulls met a moderate export demand at steady prices.

A1-2 steers over 1,000 lbs. 68-69; B-C 65-67.50. D1-2 cows 50-52; D3-5 46-50. Good bulls 64-66.

Too few feeder cattle in any class to quote prices.

Gold

LONDON (AP) — Closing gold prices Tuesday in U.S. dollars a troy ounce: London, 502.50; Paris, 498.52; Frankfurt, 504.66; Zurich, 514.50; Hong Kong, 495.97.

London metals

LONDON (AP) — London closing metals Tuesday, in pounds sterling a tonne; silver in pence a troy ounce.

Copper spot 955-957; future 974-975.
Tin spot 7,800-7,810; future 7,835-7,840.
Lead spot 455-459; future 441-441.5.
Zinc spot 311-312; future 317.5-318.5.
Silver spot 705-715; future 720-725.
Aluminium spot 960-965; future 858-859.
Nickel spot 3,000-3,015; future 3,105-3,115.

Vancouver 10:15

By The Canadian Press

Following are 10:15 a.m. PST prices on a selected list of stocks provided by the Vancouver Stock Exchange. Net change is from previous day's close.

Stock	Sales	High	Low	10:15	Ch'ge
Resource and Development					
N Frontr	35700	615	590	600	+ 15
Cop Lak	35200	50	44	50	+5
P Res	33600	60	50	58	+8
Thnrwd	27500	105	102	102	—1
Cdr Res	24200	77	75	75	—4
Sable	23000	78	76	78	+2
Charltn	21000	55	53	54	
Seafrth	18000	270	261	261	+1
S Chief	17200	380	375	380	+5
Cima r	16000	10	5	5	—5
INDUSTRIALS					
BCRIC	23460	695	680	680	+ 17
Ardiem	3500	29	28	28	
Gr Mtn	2200	55	55	55	
H Roach	1000	225	225	225	
Proflex	1000	23	23	23	
Potter A	800	130	130	130	

$30 REBATE
Select your Jenn-Air Grill-Range/Oven or any combination of convertible cook top and convection ovens NOW! $30 rebate offer good from April 1 through June 30, 1980 only.
Your Jenn-Air Dealer
JUBILEE BUILDING SUPPLIES LTD.
6772 Kirkpatrick Cres. at Keating X Rd.
652-9141 3-26

Liberto's
CORNER of QUADRA & HILLSIDE
The Businessmen's Luncheon
Daily House Special Changed Every Day $3.95
Open from 11:30 a.m.
386-8982
Ample free Parking
New owners since Dec. '79
3-17

FAST VOLVO SERVICE
▶Factory trained Technicians
▶GENUINE VOLVO PARTS
EDWARD motors ltd.
3319 DOUGLAS • 384-1161
Across From ICBC

Credit Foncier
CREDIT FONCIER TRUST
14 3/4% 1 year* 14 1/2% 5 years*
GUARANTEED TERM INVESTMENTS
*Annually
Other terms and interest payment options available
Victoria: 1019 Blanshard St. (604) 388-6601
Vancouver: 681-5464 • White Rock: 531-7525
Vernon: 542-4377 • Prince George: 564-2300
Member: Canada Deposit Insurance Corporation

SAFEWAY

Happy Easter

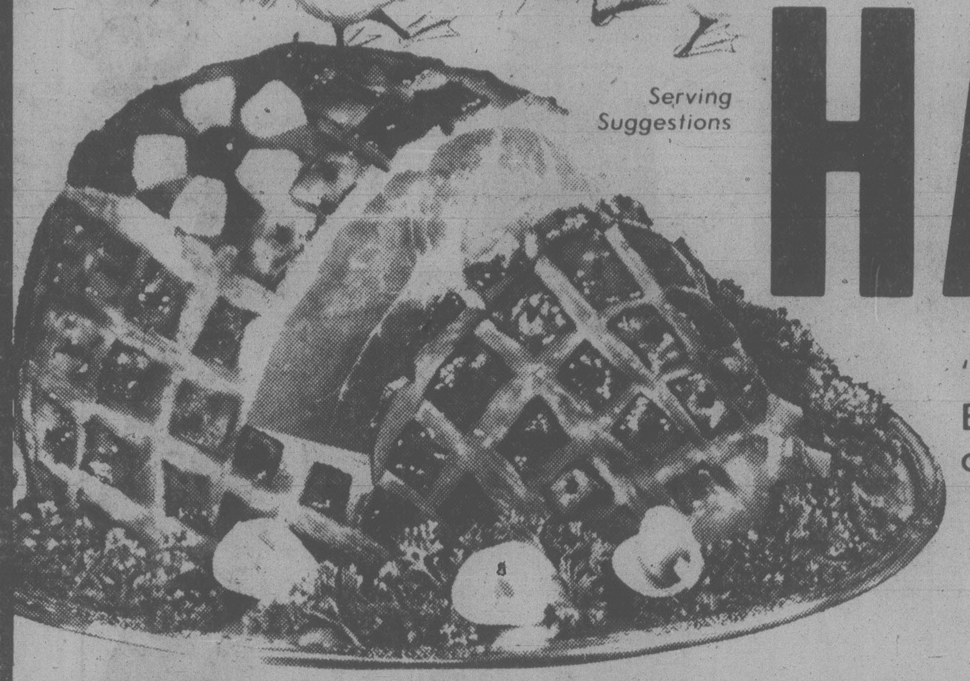

Serving Suggestions

HAM lb. 98¢

'Heat & Serve' Bone-In. Whole or Shank Portion

($2.16 kg)

MEDIUM EGGS
Lucerne. White
Grade A doz. 88¢
Large Eggs Lucerne. White........ Grade A doz. 95¢

EDWARDS COFFEE
Regular. Drip or Electric Perc. Grind
2 lb. (907 g) tin....... $5.69

TOMATO JUICE
Town House. Fancy.
48 fl. oz. (1.36 L) tin.. 69¢

POTATO CHIPS
Party Pride. Assorted.
200 g box........ 69¢

SOFT DRINKS
Cragmont. Asst'd. Flavours.
6 750 mL bottles..... $1.99
(plus bottle deposit)

White Bread or 60% Whole Wheat. Skylark. 24 oz. (680 g) sliced loaf........ 83¢
Raisin Bread Skylark. Sliced. 16 oz. (454 g) loaf........ 65¢
Sour Cream Lucerne 500 mL container........ 89¢
Flavoured Yogourt Lucerne Assorted. 500 g tub........ 79¢
Deluxe Ice Cream Lucerne. Assorted........ 2 Litre ctn. $2.39
Ice Milk Bars Snow Star. Frozen Treats. Vanilla. Pkg. of 12-75 mL Bars........ $1.89
Margarine Empress. Vegetable Oil. (1.36 kg)........ 3 lb. pkg. $1.59
Apple Sauce Town House. Fancy. 14 fl. oz. (398 mL) tin........ 2 tins 89¢
Vegetables Bel-air. FANCY FROZEN. *Peas *Peas & Carrots *Mixed Vegetables. (2.27 kg)........ 5 lb. bag $1.99
Strawberries Bel-air Frozen. 15 oz. (425 g) pkg........ 99¢
Kernel Corn Town House. Vacuum Packed. Fancy. 12 fl. oz. (341 mL) tins........ 2 tins 89¢
Cranberries Bel-air. Frozen. (907 g)........ 2 lb. bag $1.17
Canned Ham Maple Leaf 1½ lb. (680 g) tin........ $3.69
Pickles Bicks. Sweet Mixed or Yum Yums. 32 fl. oz. (909 mL) jar........ $1.59
Aluminum Foil Reynolds. 18"x25'. (45 cm x 7.6 m) pkg........ $1.69

HOT CROSS BUNS
Skylark. Package of 12's.. $1.09

EGGNOG
Lucerne. 1 Litre carton........ 95¢

MEAT DINNERS
Manor House. Frozen. Assorted. 312 g Package........ 99¢

CRANBERRIES
Town House. Whole or Jelly. 14 fl. oz. (398 mL) tin.... 55¢

Whole Cloves McCormick's 35 g jar........ $2.92
Ground Pepper McCormick's 48 g jar........ $1.42
Poultry Seasoning Empress 1.25 oz. (35 g) tin........ $1.29
Ground Sage Empress. 1 oz. (28 g) tin........ $1.39
Salad Dressing Town House 1 Litre jar........ $1.29
Soft Margarine Becel. 1 lb. (454 g) package........ $1.35
Graham Wafers Busy Baker 397 g package........ 99¢
Garden Cocktail E.D. Smith. 28 fl. oz. (795 mL) jar........ 89¢
Pie Filling E.D. Smith. Apple 19 fl. oz. (540 mL) tin........ $1.15
Paper Towels Royale. 2 Ply. Jumbo. Package of 1........ $1.09

Treats For Your Easter

Smartie Filled Eggs Rowntree 170 g package........ $3.15
Chocolate Easter Eggs Seabanks. 85 g package........ $1.63

Wishing Well Hen
Allan's Ass't. 156 g package........ $2.39

Chocolate Hen
Allan's White. 156 g package........ $1.99

Marshmallow Egg
Dare 450 g package........ $1.39

INFLATION FIGHTERS

Brussels Sprouts Scotch Buy. Frozen. (907 g)........ 2 lb. bag $1.45
Whole Carrots Scotch Buy. Frozen. (907 g)........ 2 lb. bag $1.65
Bartlett Pears Scotch Buy. Halves. 14 fl. oz. (398 mL) tin........ 65¢
Tea Bags Scotch Buy Package 100's........ $1.69
Macaroni Dinners Scotch Buy. With Cheese. 206 g package... 2 for 59¢
Jelly Powders Empress. Ass't. 3 oz. (85 g) package........ 5 for $1.00
Paper Towels Scotch Buy 1 Ply. White........ 2 roll pkg. $1.09
Liquid Bleach Scotch Buy 128 fl. oz. (3.6 L) jug........ $1.09

Canada Safeway joins in supporting the Canadian Cancer Society Campaign
"Cancer can be beaten!"

Everything you want from a store . . .